Granite City Press-Record

DEVOTED EXCLUSIVELY TO GRANITE CITY—MADISON—VENICE—PONTOON BEACH—MITCHELL · a Post Corporation newspaper · TWICE-A-WEEK—MONDAY AND THURSDAY

VOL. 24 — NO. 70 · 108 · Granite City, Illinois, Thursday, September 1, 1977 · SIX SECTIONS — 60 PAGES Including a 16 Page Advertising Supplement · PRICE 20¢

National shock waves from woman's death

Nationwide interest is developing in the death of an 18-year-old married woman following a local abortion.

Helping encourage discussion of the June 14 death of Barbaralee Davis is the National Right to Life Committee, which participated in a press conference here Monday. Inquest testimony is being forwarded to the Legal Action Project in Washington, D. C.

In addition to the shock waves reverberating outward from the Quad-Cities, the local community also has felt intense anguish over the issue.

Those who oppose abortion clinics hope to utilize the case to secure increased legal restraints. Those who favor them have been, in general, silent on the topic.

A $1 million lawsuit is to be filed by the Davis family against the Hope Clinic for Women in Granite City, it was asserted at the press conference.

A telephoned bomb threat to the clinic at 8:37 a.m. yesterday led to evacuation of the building and a search that found nothing.

While the bulk of the press conference was devoted to information and comments in opposition to the operation of such clinics, it has been asserted that the Hope Clinic passed a state inspection on June 16.

Two days earlier, on June 14, Mrs. Davis had undergone an abortion during the morning and then died later in the day after being driven home to Cutler, Ill., by her sister, Mrs. Rita Tripp.

Mrs. Felicia Goeken of Alton, president of the Illinois Federation for Right to Life and secretary of the National Right to Life Committee, praised the family of the deceased woman for "willingness to allow all information to be given to the public, so that other girls do not have the same fate as Barbaralee."

Noting an Illinois Public Health Department official's comment that such deaths occur regularly in the state but are not publicized as abortion cases, Mrs. Goeken said that the Davis case also could have gone relatively unnoticed except for the family's cooperation with Right to Life groups, which were heavily represented in the audience at last Friday night's inquest in Pinckneyville.

The verdict was accidental death due to rupture of the uterus with exsanguinating hemorrhage; parts of a fetus estimated to be of 16 weeks'

(Continued on Page 6)

Testimony to resume next week

(25th in a series on politics in Madison County)

Major political impact on the 1978 Madison County sheriff election could result from present activities of grand juries studying sheriff department deputies' actions and allegations.

Some form of definitive outcome is expected this year from both Madison County and U.S. grand jury investigations.

However, the process is moving at an agonizingly slow pace, in the view of some deputies who feel they have "gone out on a limb" in voicing complaints and comments.

For the third consecutive time, a Madison County grand jury — studying a major theft case and allegations that a Madison County sheriff's deputy purchased some stolen equipment — adjourned Wednesday evening without taking any action against any deputy.

The grand jury will meet again at 10 a.m. Wednesday, Sept. 7, to hear further testimony in the case.

During yesterday morning's session, the county grand jury also heard another case.

Grand jury proceedings are secret. Seen entering the jury chambers were the brother and wife of Richard D. Smith, McKenzie, Tenn., who has been charged with theft in connection with the recovery of about $10,000 worth of stolen office equipment July 14 in the basement of 2207a Grand Ave.

The Smith case could expand to include a public official, it has been indicated.

That case is unrelated to the probe involving at least one sheriff's deputy, who allegedly purchased a console television set stolen from Bert's TV and Audio Showroom in June.

The Bert's TV case first was studied by a grand jury Aug. 1 when theft indictments were returned against Kenneth W. Stover, 20, and Gary L. Rainey, 20, both of Alton, and Mark J. McManus, 22, and Robert M. Gayan, 30, both of Godfrey.

Stover, former manager for Bert's TV, alleged that a deputy purchased a television from Gayan, but the deputy said he didn't know the television was stolen, sources said.

Stover's statements were made to police investigators and news media, but he pleaded the Fifth Amendment before the grand jury Aug. 1 on the advice

(Continued on Page 8)

On and off the record

Contrast between beginning and end

The weatherman smiled on Belleville Area College's fall get-acquainted picnic during the first week of school. Downpours the previous day turned to fair skies, enabling 750 BAC students, faculty members and staff to enjoy hot dogs, baked beans and potato salad to the sound of country tunes produced by Arrow Memphis.

The annual picnic is sponsored by the BAC Student Activities Committee and is funded by student activity fees.

A school-closing picnic last spring brought out 2,000 students and college personnel, which may say something for the enthusiasm that school endings are met with in contrast to fall beginnings.

Grassroots government

Madison School Board 7:30 p.m. today, Sept. 1, at 1707 Fourth St.

Press-Record index

Births .... Page 10
Obituaries .... Page 10
Sports begin on .... Page 12
Family Pages begin on Page 16
Editorials .... Page 14
Classified ads begin on Page 30
Amusements .... Pages 41 & 42

Weather outlook

Partly cloudy, warm and humid today and tonight. Chance of thundershowers this afternoon. High today about 90. Low tonight about 70. Considerable cloudiness and continued warm Friday with high in upper 80s. Showers likely Saturday through Monday. Mild Saturday with high in the upper 70s to low 80s. Warmer Sunday and Monday with highs in the 80s and lows in the 60s.

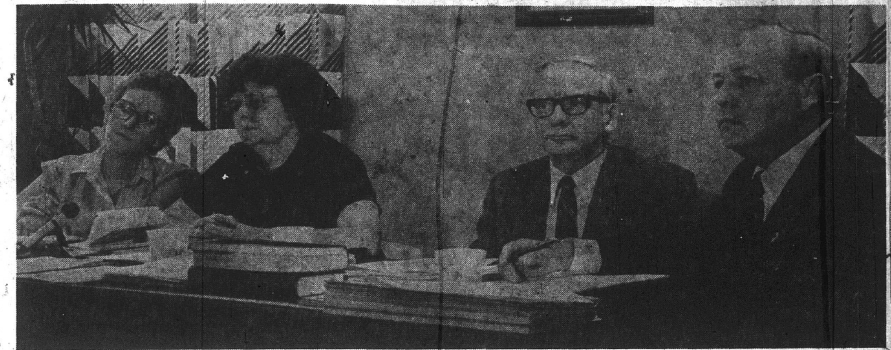

NEWS CONFERENCE PANEL accepts questions from representatives of the news media Monday. The conference, held in the fifth-floor conference room at St. Elizabeth Hospital, was sponsored by the Illinois Federation for Life concerning the death of Mrs. Barbaralee Davis who died June 14 as the result of an abortion performed at the Hope Clinic for Women, 21st and Iowa Streets. From left, are Mrs. Jo Higgins, president of the National Association of Pro-Life Nurses; Mrs. Felicia Goeken, president of the Illinois Federation for Life and secretary of the National Right to Life Committee; Dr. Peter J. McFarlane, a practicing obstetrician and gynecologist who was present to answer any technical questions asked; and John A. Bock Jr., a Belleville attorney representing the family of Mrs. Davis. (Press-Record Photo)

Aid in 'small disasters'

A disaster is a disaster even if it affects "only" one, two, three or four families, the Tri-Cities Area United Way executive committee said Tuesday in deciding to recommend that such an aid program be made permanent here.

National disaster definitions begin with five families.

In February 1976, the local United Way established a one-to-four-family disaster fund for operation on an experimental basis. Tuesday's vote asks that the UW board extend the program on a permanent basis.

Forty-three families have been helped since the special United Way project began a year and a half ago. Total expenditures have been $4,128, an average of $95 per family and about $3,000 a year.

Most of those aided have been the victims of fires that unexpectedly forced them out of their homes for varying periods of time.

The amount of temporary assistance given varies according to the needs, and it often includes overnight lodging for brief spans until the family can make other living arrangements.

The service is not limited to fires but by definition is concentrated on the disaster category of occurrences.

The United Way special program is being administered through cooperation with the Tri-City Chapter, American National Red Cross.

"It enables us to respond when one or a small number of families encounters an emergency of disastrous proportions," UW Executive Director Keith V. Rohrs said in praising the plan.

United Way President William F. Winter presided and

(Continued on Page 10)

Plenty now—steel shortage predicted

(Fourth of a series)

In essence, foreign producers face a basic confrontation between unprofitable operations, early retirements, or increased export shipments to the U.S.

It is impossible to predict the degree to which each of these alternatives will be followed.

But the prognosis of substantially increased imports into the U.S. is unavoidable, given the historic practice of foreign producers of exporting at any price they can obtain above variable costs, and given the fact that it is uneconomic for U.S. producers to meet these prices.

Substantially increased import penetration—which could conceivably increase to 30 per cent of the U.S. market—would further impair the profitability of domestic producers and curtail the addition of capacity which the U.S. economy will need after 1980.

The U.S. cannot depend on foreign producers to add capacity for the U.S. market, either, because the low prices which are necessary in the short run to enter the U.S. market will not support new or even replacement capacity in the long run.

As a result, the U.S. economy will be extremely vulnerable to a steel shortage, which could emerge any time after 1980.

In fact, if domestic capacity is not built, the U.S. can be virtually certain of a major shortage between 1980 and 1985.

The Free World's large steel producing areas—the U.S., Japan and the European Economic Community—face a precarious situation during the 1977-1980 period.

The stakes are high.

The political and economic strategies adopted by steel producers and government policymakers in each nation will have a considerable bearing on the health and international competitiveness of their respective steel industries, and on the long-term

(Continued on Page 8)

Long holiday

Holiday coffee breaks to help the weary driver and an extra day off for many will mark the Labor Day weekend in the Quad-City area.

Public and parochial schools will be closed Monday.

The Free Spirit React Team will serve free coffee, cold drinks and cookies at its third "safety break" this year at Highway 111 and I-270. The break will begin Friday at 4 p.m. and continue through Monday, Sept. 5, at 6 p.m. The React team is an organization of Citizens Band radio operators.

All banks and savings and loan companies in the area will be closed both Saturday and

(Continued On Page 10)

Cancel carnival

The Labor Day weekend carnival in Downtown Granite City has been cancelled, Jerry Gann, president of the Jaycees announced Wednesday.

"We regret having to cancel the carnival, but we are unable to get the midway rides for the three-day event," Gann said. The carnival was scheduled to begin at 6 p.m. today and continue through Saturday on Edison Avenue, between 18th and 19th streets.

Gann said the Jaycees and Ray Swyear Carnival Co. of New Athens, Ill., had not signed a written contract to reserve the midway equipment, "but he (Swyear) told us it was all set six weeks ago."

The carnival operator reportedly tried to reach Gann by telephone last week to cancel the equipment being brought to Granite City.

Expressing disappointment that their plans could not be realized, Gann said, "We hope

(Continued on Page 10)

Early start for assessor

Charles Lexow, tax collector of Chouteau Township the past 37 years, resigned that position and was immediately appointed the township's tax assessor during the Chouteau Town Board of Trustees meeting Monday night.

As the new tax assessor, Lexow fills the vacancy created by the death of Roy Reeves of South Roxana. The board also agreed to appoint Cletus Bedwell as the new tax collector with the understanding that Bedwell will serve without a salary until Jan. 1, since he will not be collecting taxes during that period.

Lexow was elected in April as tax assessor and Bedwell as tax collector, but their terms were not scheduled to begin until

(Continued on Page 8)

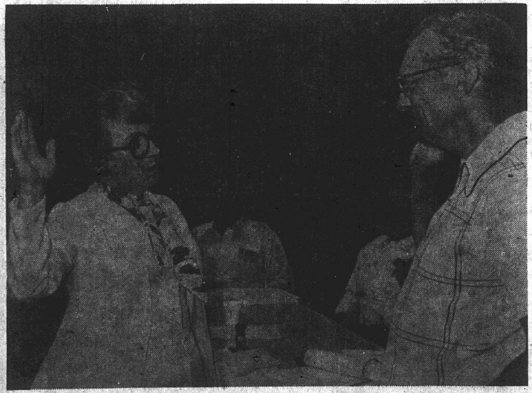

NEW ASSESSOR of Chouteau Township, Charles Lexow, standing at right, is sworn in by Chouteau Town Clerk Patricia Polley, left, during Monday night's town board of trustees meeting. Lexow has served the last 37 years as township tax collector and was elected to serve as assessor beginning next January. He was sworn in early, however, to fill the vacancy created by the death of Assessor Roy Reeves. Cletus Bedwell, who was elected to serve as tax collector beginning next January also was appointed early to that post, filling the vacancy created by Lexow's change to assessor. Seated between them are Supervisor Walter Sparks, left, and Trustee Marion Sparks. (Press-Record Photo)

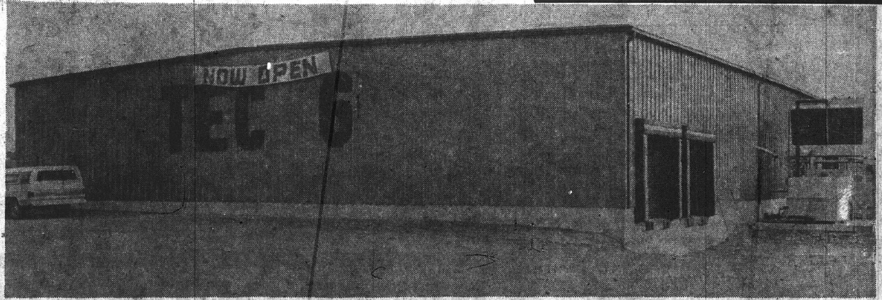

TRUCK REPAIR CENTER for engines, clutches and transmissions of tractor-trailer trucks is open at 2200 West Chain of Rocks Road, one mile east of Illinois Route 3. The TEC-6 center is equipped to handle six tractors simultaneously and is geared to the complete overhaul of a truck engine with the use of a dynamometer for the analysis of the work. The center is operated by Mr. and Mrs. Darryl Slater and has a parts department for over-the-counter sales. The 8,000-square-foot facility has a three-ton overhead crane for the quick removal of engines and eventually will have an engine exchange facility. (Press-Record Photo)

Next issue of the Press-Record will be published Tuesday, Sept. 6

REESE DRUG STORES
Walgreen Agency Stores

GRANITE CITY 876-5858 | MADISON 877-0828 | BELLEMORE 451-7560

REESE PHARMACY 877-5032

WE HONOR master charge THE INTERBANK CARD

VISA

WE FILL UNION AND INSURANCE PRESCRIPTION PLANS

THE SOONER THE QUICKER

A prescription is the summation of your doctor's knowledge, skill and experience applied to your immediate health needs.

Bring the prescription to us as soon as possible and we will have your medicine ready for you in a matter of minutes.

Deluxe 30 Quart
COOLER
99¢

end 'o the season

LABOR DAY Sale

The big Labor Day Weekend means the end of the "summer season." With it we've reduced our prices on all the popular top quality summer merchandise. Be smart, take advantage of this END OF THE SEASON Sale. Buy enough now for the rest of the season, and next year too!

Quart Size — Gulf-Lite
CHARCOAL STARTER
59¢

10-lb. Bag PATIO CHEF
CHARCOAL BRIQUETS
$1.09

51 Insulated Sytrofoam
STYROCUPS
6.1-oz. Size 53¢

COMPLETE WITH ALL ACCESSORIES PICTURED!

MODEL # 8000 ECM

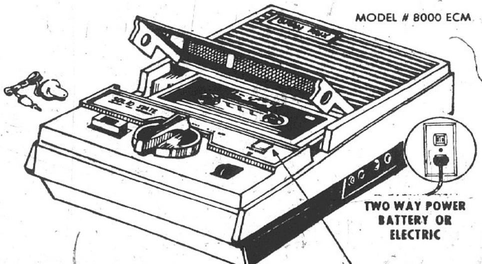

TWO WAY POWER BATTERY OR ELECTRIC

BUILT IN CONDENSER MICROPHONE!

- Hide-A-Way Carrying Handle
- Completely Portable Goes Anywhere
- Excellent Sound Reproduction
- No Tape Threading Necessary
- High Impact Plastic Case
- Practical - Versatile - Fun!
- Batteries Included
- Earphone For Private Listening

$19.95

COMFORTABLE LAWN LOUNGER

Chaise Foam Lounge Pad $3.47

Super savings on durable patio furniture! Strong 1-in. tubular aluminum frames with weather-resistant plastic webbing. Just hose down for cleaning. Fold for storing.

Lounge Just 9.97 Each

BUY NOW, SAVE BIG!

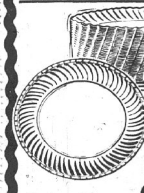

Pkg. 100 PAPER PLATES
6-Inch Size . . Pkg. 88¢
9-Inch Size . . Pkg. 99¢

YOUR CHOICE
- 15-ct. Heavy Load Bags, 33-gal. size.
- 24-ct. Heavy Load Bags, 26-gal. size.
- 40-ct. Trash & Grass Bags, 26-gal. size.

REG. $4.98
$2.59

Russell Stover CANDIES

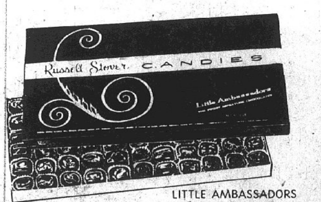

LITTLE AMBASSADORS
1 lb. $4.35 2 lbs. $8.65

ASSORTED CHOCOLATES
1 lb. $3.25 2 lbs. $6.45

THE GIFT BOX 1½ lbs. $4.85

NEW HANKSCRAFT
PLANT MOSITURIZER HUMIDIFIER

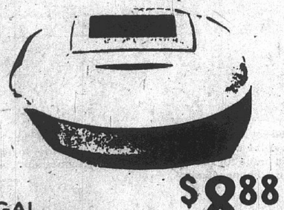

1 GAL. COOL VAPOR
$8.88

REESE DRUG STORES
FREE PRESCRIPTION DELIVERY

Rapid use of new steel technologies

Despite arguments to the contrary, the overall record shows that the American steel industry has "adopted most new technologies, wherever developed, at least as rapidly — and probably more so — than steel industries elsewhere around the world," according to an article in the latest issue of Steel '77, a quarterly magazine published by the American Iron and Steel Institute.

Under the headline, "World rests firmly on steel technology," the story — adapted from a report developed under the direction of AISI's Committee on General Research — was written by Richard K. Pitler, vice president-technical director, Allegheny Ludlum Steel Corp.

It is the first attempt by the Institute to assess how the domestic steel industry compares with those in other countries in utilizing new steelmaking techniques developed during the past 10 to 15 years.

The articles notes that the rate at which the domestic steel industry adopts new technology is determined by a number of factors. These are:

(1) The comparative economic advantage of using a new technology to replace an already exisiting and economically usable technology. "New technologies are adopted because they make economic sense, not because they are new. New is not always better."

(2) The availability of capital. "Implementing new technology often requires large amounts of money. Even though a new technology may be desirable, individual companies may simply be unable to afford it."

(3) The rate at which new capacity can be added or old capacity replaced. "It is easier and more economic to utilize new technology in a capacity addition than it is when retrofitting already existing capacity."

(4) The availability of raw materials and energy. "In many cases, adopting a specific technology is related to a company's particular situation. What may make good sense for one company with one raw material and energy supply may make no economic sense for another company."

(5) Government mandate or regulation. "Certainly in the area of environmental control technologies — and more recently in the area of governmental regulation of energy supplies — new and different technologies may be adopted which otherwise would not be."

The report also contains these other conclusions:

—The rate of adoption of new technologies requiring large capital investments slowed appreciably in the United States starting around 1969 or 1970.

—Information on new technology spreads rapidly throughout the world. Within two to four years of the first commercial use of such technology in one country, others are also many times starting to put it to use.

—Commercially implementing a developing technology first is not always necessarily the best economic decision. In most cases, since technological development is evoluntionary, major significant advances are difficult to achieve and are done so at high cost.

—During the period covered in the report, a large number of technological developments have been made by, or offered to, the domestic steel industry and eventually adopted. Even more developments, however, have been offered and rejected — either here or elsewhere.

Eleven areas covered in the report are: Raw materials, coking, ironmaking, steelmaking, casting, rolling, heating and heat treatment, cleaning and coating, process control, business systems and new products.

Deadline for grants plea

The deadline to submit applications to the American Council of Learned Societies' fellowship program and the grants-in-aid for recent recipients of the Ph.D. degree is Sept. 30.

The fellowship program is designed to provide opportunities for scholars to engage in research in such fields as philosophy, languages, literature, linguistics, archaeology, history, cultural anthropology and folklore.

Fellowships are intended primarily to provide living expenses so the researcher can devote full time to research, and may not exceed $13,500 for a period of six to 12 months, John Rodman, director of the SIUE Office of Research and Projects, said.

Grants-in-aid for recent recipients of the Ph.D. (subject to being funded) provides a $1,500 stipend for scholars engaged in the preparation of dissertation research for publication, or other work leading to a first substantial publication.

Grants may be used only to support research and travel expenses incurred away from home, with a maximum of one month's subsistence, and for the purchase of essential materials or services, Rodman said.

The applicant's Ph.D. degree must have been conferred no earlier than July 1, 1975. Additional information concerning both programs may be obtained by contacting the SIUE Office of Research and Projects.

Granite City Press-Record
Published Monday and Thursday by
Granite City Press-Record, Inc.
1815 Delmar Ave Granite City Ill
Second class postage paid at Granite City Ill 62040

Subscription Rates
Per Copy 20c
Mail Subscriptions

	Year	6 Mo.
City Rural Routes	$19.60	$ 9.80
Zones 1-2	21.40	10.70
Zone 3	21.80	10.90
Zone 4	22.40	11.20
Zone 5	23.20	11.60
Zone 6	23.80	11.90
Zone 7	24.40	12.20
Zone 8	24.90	12.45
Area Code 618		
Servicemen	9.80	4.90

$5.00 OFF

HIGH SCHOOL STUDENTS SAVE $5.00 ON YOUR CLASS RING PURCHASE FROM AUG. 15 THRU OCT. 15, 1977.

Gold Lance NON-NEGOTIABLE 198
GOOD Aug. 15 - Oct 15, 1977
PAY TO THE ORDER OF STUDENT $5.00
Five + no/100 DOLLARS
Gold Lance Class Rings
JEWELER

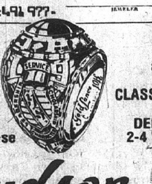

You must bring this coupon with you to our store to get $5.00 off when you purchase a GOLD LANCE CLASS RING.

DELIVERY 2-4 WEEKS

Hudson JEWELERS
THREE FINE STORES TO SERVE YOU
EDWARDSVILLE Open Friday Night
DOWNTOWN Open Mon. & Fri. Nights
BELLEMORE Open Mon. & Fri. Nights

Percy may face tough campaign

By KEN WATSON
Press-Record
Springfield Bureau

Has there been an erosion of public support for U.S. Sen Charles H. Percy?

If so, what has caused it?

These are two major topics of discussion in Illinois political circles these days.

The widening discussion of Percy's situation could have a far-reaching impact on the careers of several of the state's top political figures.

The re-evaluation of Percy's prospects for the 1978 election has been a surprisingly sudden late summer development.

Up to a few weeks ago, it was generally considered that he was a shoo-in and could expect only relatively weak opposition again next year.

But suddenly all this has changed and the new feeling beneath the Statehouse Dome is that Percy will face heavyweight opposition and a tough campaign.

What has happened? After all, he won by more than one million votes in 1972.

Several factors are cited for the assumed decline in Percy's strength.

Politics is a cruel profession and Percy's friends as well as his detractors recognize that he is beginning to age.

He will be 58 next month, far from elderly for a U.S. senator.

But an especially strenuous public life may be taking its toll. Some who met Percy during his State Fair Week visit to Springfield were shocked by his wan appearance and seeming fatigue.

A public image of a youthful, vigorous "Chuck" Percy has been one of his strongest political assets.

And, in an era when voters appear to be constantly seeking "new faces," any diminishing of this image could be troublesome.

Percy, surely one of the most forthright elected public officials Illinois has ever known, may have created two serious problems on his own through stands on two controversial issues.

His questioning of the rigid stand established by the present Israel government in the Midwest confrontation with the Arab states has aroused new irritation among Illinois Jewish voters.

Percy's refusal to follow the old political practice of publicly and frequently vowing all-out support for any stand any Israel government might take on any matter has caused him some problems in the past.

But he has been fairly successful in explaining his position to the Jewish community and appears to have won its respect, if not approval.

Earlier this summer, he was awarded the Distinguished Service Award from the Anti-Defamation League of B'nai B'rith of Chicago for his leadership on behalf of human rights.

Few would doubt Percy's professed belief that the preservation of Israel must be a firm commitment of the United States.

But there are differing views on how to assure Israel's preservation. It has become an emotional issue and the effect on next year's voting cannot be foreseen.

The senator may also have some problems with Illinois Catholic voters.

Springfield Roman Catholic Bishop Joseph McNicholas has criticized Percy — as well as U.S. Sen. Adlai E. Stevenson — for his position on the abortion issue.

Both Percy and Stevenson have taken moderate stands on a proposed constituional amendment to restrict abortion. The bishop, like other Catholic leaders, vigorously supports all efforts to limit the increasing resort to abortions.

But even more so than in the Israel matter is a question as to whether Percy's attitude toward abortion will really hurt his re-election chances.

In recent years, practical politicians have increasingly discounted the importance of religious influence in elections.

As far as the abortion issue itself is concerned, it is an extremely emotional one. But one that some in politics doubt arouses the overwhelming mass of the electorate to any appreciable degree.

Candidates who have campaigned on the abortion issue have not done well.

Percy's big job to assure re-election is to convince his past great following of moderate Republicans and moderate Democrats, plus the vital political independents, that he remains a hard-working senator who understands the major issues of our times and is sincere in trying to resolve them.

He is a political realist and knows that the easy campaign of six years ago against futile Democratic Congressman Roman Pucinski cannot be repeated.

There are those who believe he will face a challenge by the most formidable Democrat of them all, Secretary of State Alan J. Dixon, who himself won re-election by more than a million votes only last year.

In any event, a tough campaign lies ahead.

But Chuck Percy has always been a fighter.

Sobol sues Telegraph

Granite City realtor John Sobol has filed a $15 million lawsuit against the Alton Telegraph and two reporters.

The suit was filed in Madison County Circuit Court at Edwardsville against the Alton Telegraph Printing Co. and Joseph Melosi and William Lhotka for allegedly publishing "false and defamatory letters" which are alleged to have harmed his business ventures.

The suit is the third filed by persons allegedly mentioned in reporters' letters which the Telegraph staff is said to have mailed to Brian Conboy of the Department of Justice in Washington, D. C. The letters allegedly suggested questionable connections with several area businessmen.

The first suit was filed this year by James Green, contractor and developer, and a second suit against the Telegraph, Melosi and Lhotka was filed by former Madison Mayor Raymond Kozielek.

The suit says Sobol was brokering in real estate as Sobol Realty and with Investment and Commercial Realty Co., of which he was also owner, when letters were sent to Washington.

Sobol alleges that after the letters were mailed, he was unable to borrow funds for further developments and was forced to dispose of many valuable income properties, causing his obligations to exceed his assets.

He further alleges he was subjected to "ridicule and harassment by associates and various persons . . "

The suit says Sobol first learned of the letters in January articles about Green's suit.

It contends that actions taken were so "reckless, malicious and careless that an award of punitive damages ought to be entered, to punish their misconduct and as a deterrent to the recurrence of said conduct."

Sobol denies all the allegations. He seeks $5 million actual damages and $10 million punitive damages.

Seek comments on guidelines for cereals in food program

Assistant Secretary of Agriculture Carol Tucker Foreman has invited comment from the public in Illinois and elsewhere on proposals to set new guidelines for sugar, iron and vitamin content in cereals provided to participants in the special supplemental food program for Women, Infants and Children (WIC).

In Illinois, 38,204 women and infants receive supplemental foods at 73 clinics throughout the state. Illinois currently receives a monthly grant of $944,639 from the USDA to operate the program, at a cost of approximately $24.90 per individual.

In announcing final WIC program regulations today, Mrs. Foreman said the U.S. Department of Agriculture (USDA) wants public comment on the sugar content of cereals approved for use in the WIC program.

She said the department is concerned about sugar's possible role in development of tooth decay, obesity and other health problems. USDA is also considering new guidelines for iron and vitamin content in WIC cereals, she added.

Assistant Secretary Foreman also asked for comment on a USDA proposal to make the WIC program available to infants and children who come from low-income families. At present, infants and children must be determined to be at nutritional risk based on medical tests or their dietary patterns.

This has resulted in some low-income infants and children being declared ineligible for the program.

In asking for comment on this issue, Mrs. Foreman observed that some medical professionals feel low income by itself is an accurate indicator of nutrition need.

Assistant Secretary Foreman invited comments and suggestions in a third area — how USDA can improve the delivery of WIC services to low-income persons in rural areas.

The Department wants to do a better job of serving the rural poor in all its food assistance efforts, she said.

The WIC program is run by local health or welfare agencies through their neighborhood clinics or offices. The program provides special foods to pregnant and nursing women, to infants, and to children up to 5 years old.

To be eligible, participants must be examined by a physician, nutritionist, nurse or other health or nutrition professional and found "at nutritional risk" because of poor diet and low income. The WIC program currently serves more than 886,000 women and children through over 600 local agencies.

WIC recipients are given a food package tailored to their specific nutrition needs. Infants get iron-fortified formula and cereal, and fruit juice high in vitamin C. Women, and children over one year old, get fortified milk, cheese, eggs, cereal high in iron, and fruit or vegetable juice high in vitamin C. These monthly food supplements are worth about $22 per recipient.

USDA had proposed in February to set a nationwide income standard for all participants in the WIC Program. Comments from health professionals and state and local WIC administrators convinced the department to delete this provision from the regulations and to withhold establishment of a national income standard at this time.

USDA plans to give further study to a nationwide income standard as it examines options for legislative proposals concerning the WIC Program. The department will present legislative recommendations to the Congress early next year.

Instead of a national standard, today's final regulations adopt a localized income eligibility test previously required by interim WIC regulations. Applicants are eligible if they meet income standards set by state or county health departments for free or reduced-price health programs.

Assistant Secretary Foreman said USDA adopted other changes suggested by comments, including a time limit for getting WIC foods to approved applicants. Local agencies will have to approve or deny a WIC application within 20 days, and provide food to eligible people within 10 days of approval.

USDA also modified a proposed requirement for uniform statewide food delivery systems. To allow for local flexibility, the final rules let the state use up to three systems — vouchers redeemable at food markets, direct distribution at the WIC clinic, or home delivery. Individual systems, however, have to be run uniformly throughout the states.

Other major provisions of the final regulations are largely unchanged from the proposed rules:

—Infants born to WIC mothers can remain on the program for six months before their nutritional status is assessed to see if they still need WIC foods. Before, assessment was made six weeks after birth.

—In selecting local agencies to run the WIC program, states must give top priority to those health agencies which can provide both health and administrative services.

—Local welfare agencies can contract with private physicians to provide the health services needed at a WIC clinic. This provision is intended to encourage WIC program expansion into areas without institutionalized health services, officials explained.

—Local agencies have the right to an administrative appeal when a state agency denies an application to operate a WIC Program. Food vendors disqualified from the program also have the right to an appeal.

The final regulations also tighten fiscal management and accountability, and set up a new system of management evaluations and reviews to monitor performance of state and local agencies.

The final regulations are scheduled to appear in the Federal Register of Aug. 26 and will take effect Sept. 26.

Comments on WIC cereals, eligibility for low-income infants and children, and on improved WIC services in rural areas should be sent to the Director, Special Supplemental Food Division (WIC), Food and Nutrition Service, U.S. Department of Agriculture, Washington, D.C. 20250. To be considered, comments must be received no later than Oct. 10.

SAVE TIME-SAVE MONEY
USE WANT ADS

A. RAZZAQ, M.D.
(Internal Medicine / Cardiology)
Announces the relocation
of his office to
Community Medical Arts Building
Suite 304, 2120 Madison Avenue
Granite City, Illinois 62040
OFFICE HOURS BY APPOINTMENT
Telephone 876-8214

COMPLETE TRUST SERVICES
Your attorney and our trust department can make sure your family gets maximum protection. Call Bob Hildebrand at 876-1212.
GRANITE CITY TRUST and SAVINGS BANK
Member F.D.I.C.

INSULATION
We will show you how to save money and fuel. Insulate NOW against this winter's cold and next summer's heat!
☆ FREE ESTIMATES ☆
BLOWN CELLULOSE INSULATION
☆ Lowest in cost
☆ Most efficient
☆ Our material meets all FHA requirements
☆ No Down Payment — Low Monthly Payments
BI-STATE INSULATION
A DIVISION OF COMFORT AIR CONDITIONING & HEATING
876-2626 931-3535

it's an American tradition . . .
PAYING OUR RESPECTS TO
LABOR ON YOUR DAY

IN COMMEMORATION, THE BANK WILL BE CLOSED SATURDAY, SEPT. 3rd and MONDAY, SEPT. 5th.
GO AMERICAN . . . BANK WITH US!!
American Heritage Bank of Granite City
Nameoki, Fehling and Johnson Roads
876-1240
Member F.D.I.C

LEADER'S • Downtown • Crossroads
BOOTS BOOTS Misses Ladies
CHOICE OF OUR ENTIRE STOCK
Life Stride. air step.

LEADER COUPON
20% OFF THE REGULAR PRICE
☆ Suede ☆ Thermal Lined ☆ Black ☆ Rust
☆ Leathers ☆ Unlined ☆ Brown ☆ Tan
THIS OFFER GOOD THROUGH SEPT. 6th (WITH COUPON ONLY)
CROSSROADS STORE ONLY!

CHOICE OF ENTIRE STOCK MENS-BOYS
Levi's JEANS
This Offer Good NOW THROUGH SEPT. 6th

DENIMS • CORDUROYS • BRUSHED
CLIP THIS COUPON AND SAVE!
Leader's "Levi" Coupon
20% OFF THE REGULAR PRICE
Sizes Mens 30 to 50 — Students 25 to 30 — Boys 6 to 16
WITH COUPON ONLY! (EXCLUDING SALE ITEMS)

BLANKET LAY-A-WAY SALE
50¢ DOWN 50¢ A WEEK
Holds any Blanket Until Needed
Automatic Electric Blankets
Thermal or Jacquard Blankets

LEADER COUPON
20% OFF THE MARKED PRICE
Choice of Any Blanket in Our Entire Stock
CASH, CHARGE LAY-A-WAY
For A Limited Time (With Coupon Only)
"NOBLECRAFT" "BEACON"
• WILD FLOWER • HAPPY ROSE
• STORY BOOK • EMBROIDETTE
• NEEDLEWOVEN • REGENCY
Colorful Plaids Nylon Bound
100% Acrylic Nylon Bound
100% Polyester Asst. Prints Nylon Bound
By "Noblecraft"
SHOP OUR CROSSROADS STORE
LABOR DAY
SEPT. 5th 12 Noon to 5 P.M.
THE LEADER DEPT. STORE
19th and State
Crossroads Plaza
WE GIVE AND REDEEM EAGLE STAMPS—YOUR EXTRA SAVINGS
WE GIVE AND REDEEM EAGLE STAMPS—YOUR EXTRA SAVINGS

5-year plates to be issued in March-November 1979

Illinois taxpayers will save $21 million with multi-year license plates over a five-year period beginning with 1979, Alan J. Dixon, secretary of state, stressed Wednesday in a luncheon address to the American Business Club of Danville.

"Legislation sponsored by my administration has been passed by the General Assembly and signed by the governor to allow multi-year license plates," Dixon noted. "The new law gives the secretary of state discretion to prescribe the term of years for a license plate registration to be valid.

"Although I could prescribe plates for three years or seven or any number, my decision has been to fix the validity of the new registration at five years.

"In the first year, which will be the 1979 plate, the cost will be $6,239,000 higher than the old way.

"But in the subsequent four years, we will save more than $27 million, providing us with a net saving of around $21 million for the five years.

"Besides buying only one set of plates instead of five sets, we will save four million dollars in postage and make huge savings in warehousing, dead stock and personnel costs.

"The new plate will be made of aluminum, 32 thousandths of an inch thick.

"Aluminum does not rust. It is lighter than steel. It has recycle value. And it fluctuates in price less than steel.

"The 1979-1983 plate will be four times stronger than the 1978 plate. The 'Scotch light' reflectorization will be improved.

"In Minnesota, where the weather is rougher than ours, the plate proved it will last five years.

"The 1979 plate will be renewed every year through 1983 with a renewal sticker to be affixed on the plate.

"The color of the sticker will contrast with the plate to make it easier for law enforcement officers to determine a valid registration from a distance.

"Multi-year registration also will make it easier for law enforcement officers to obtain up-to-date information on license registration from our computerized master files. It takes time for us to process new registrations into the computer.

"We are planning to arrange for motorists to buy their licenses and stickers at staggered periods from March through November, with staggered expiration dates so they won't freeze their fingers putting them on in the dead of winter.

"Staggering the registration periods works in other states. There is no reason it shouldn't work in Illinois.

"We already stagger driver license renewals according to the driver's birthdate. It saves personnel costs by leveling out the flow of work.

"In our office, we have new plans and new operations that will save money and improve services to the taxpayer.

"We have a new merit code for personnel, instant issuance of photo driver licenses, and a photo identification card for non-drivers.

"Our state government business is your business. With sound administration — with responsible cooperation between government, business and the public — we can continue reducing costs and keep solvent while providing better service," Dixon concluded.

Homesites . . . next to the heart of nature.
Ginger Creek

GOOD VISION
MAKES LEARNING EASIER
Your eyeglass prescription will be filled accurately, efficently and at minimal expense. Our work is guaranteed!
HOURS MONDAY - SATURDAY: 9:30-5:30
BUDGET OPTICAL, INC.
3675 NAMEOKI ROAD
(Old Biederman Building)
BEHIND HOBBEE'S
877-8379
master charge

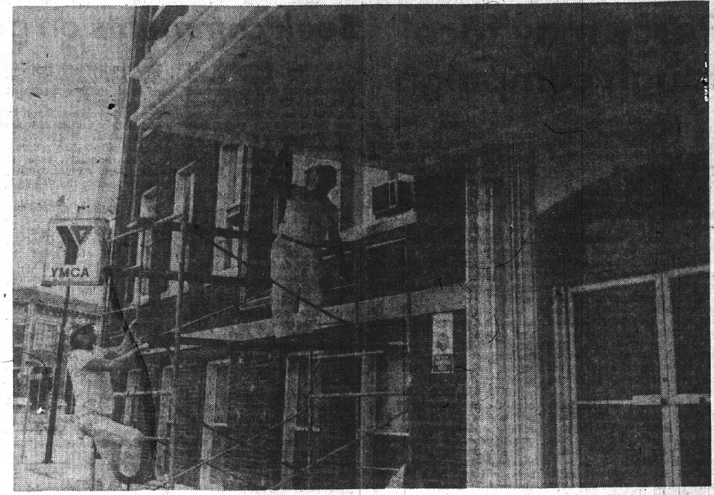

SUMMER PAINT-UP PROGRAM nears an end at the Tri-City area YMCA as workmen from Roseman Painting Co. put the finishing touches to the 'Y' entranceway. Major improvements during the summer included repainting of the gymnasium, installation of new lighting in the gymnasium and swimming pool renovations. Programs and activities are to resume Tuesday, Sept. 6.

Backache—everyone has it

(American Medical Association)

Oh, my aching back!

How many times have you heard someone say that? Or said it yourself?

Backache is such a common ailment among civilized man that there are very few adults who haven't had a touch of it now and then.

Some physicians credit soft beds, soft chairs and other comforts of modern civilization with an increase in the number of persons suffering from low back pain, the American Medical Association points out.

Once called lumbago, back pain is often caused by poor posture, obesity, ill-fitting or inappropriate shoes, a sedentary life, overly strenuous work, or participating in sports. It may also be caused by disease not directly relating to the back, or to injury or strain.

Low back pain may occur at any age, but it seems to bother middle-aged persons most. It occurs in both sexes and in all races, and is more common among people who do work that requires stooping or lifting.

Good posture of the entire body is important in preventing low back pain. Sit with head, shoulders and trunk erect. Stand straight. Not the military ramrod posture, but straight.

A soft, saggy bed and low, soft chairs contribute to backache. Chairs ideally should be firm, straight and have the contour of a normal back.

A low-heeled shoe is best for standing or walking. High-heeled shoes throw the posture off balance and increase strain on the lower back. Loafers, ballet slippers or sneakers may contribute to backache if worn extensively.

In lifting heavy objects, keep the back straight and lift with the knees and thigh muscles, rather than bending over and straining the spine.

Like most other ailments, backache may be aggravated by emotional tension or anxiety.

Treatment of backache varies with the cause. When it's due to strain, usually rest, heat and a pain reliever will help. Massage in moderation may relieve discomfort. Your doctor also may recommend exercise to strengthen the muscles of the back and to improve posture.

Amvets to fly flags

Granite City Amvets Post 51 will fly American flags along Madison avenue on Labor Day Monday, Sept. 5, it was announced by Post Commander John Logan in a meeting at the Post Home.

The Amvets Auxiliary will serve a 5 a.m. breakfast to the members who will hang the flags.

Commander Logan also announced the group will hold a fund-raising project on Saturday, Sept. 24, with Third Vice-Commander Clay Warner as chairman.

Logan said that donations will be coming in for John Cochran Veterans Hospital.

The group's meeting was closed with a prayer by Chaplain Ray Yount and the flag was retired by Provost Marshall J. R. Wilkins.

Sign shop opens

A new sign shop to produce hand-lettered signs has been opened by Chris Meeks, Highland, on Route 3 at Nameoki Drive, it was announced Tuesday.

Meeks said he has been in that field of work for 19 years. The shop will be open daily from 8 a.m. to 5 p.m., Monday through Friday.

Arrow members to be honored

Five members of the Cahokia Lodge, Order of the Arrow, will be elevated to the Vigil Honor, the highest honor a member may receive, at the group's fall conclave.

The conclave will be held at Camp Sunen, near Potosi, Mo., on Friday, Saturday and Sunday, Sept. 9, 10 and 11.

The Order of the Arrow is a National Brotherhood of Honor Campers within the Boy Scouts of America.

The Cahokia Lodge has 350 members in the southern half of Madison County and Bond County.

Randy Affolter is the lodge chief.

Members attending the conclave are to make reservations before 5 p.m. Tuesday, Sept. 6, at the Scout Service Center, 2016 Delmar Ave., according to Chief Affolter.

Girl, 16, held in check case

A 16-year-old girl on parole from the Illinois State Training School for Girls at Geneva was being held this week for Department of Corrections' officers after she allegedly was involved in a theft and forgery incident in Pontoon Beach during the weekend.

The girl was recognized Monday by a Granite City police officer and ran away, but later was found at a residence in the Kirkpatrick Homes.

Police said the girl allegedly stole a purse belonging to a Pontoon Beach woman who was sleeping when the theft took place.

An attempt was made to cash a $60 check at a service station, where the operator knew both the girl and woman and noticed the signature was inaccurate.

Suit for injuries

Richard Nance has filed a two-count suit seeking $50,000 in each count from Leo Wolfe Construction Co., from a June 9 accident in which Nance contends a sacaffolding fell on him while working on additions to St. Elizabeth Hospital.

In the suit, Nance says he was employed as a steelworker by Independent Steel Erectors under contract to Wolfe Construction when his work called for him to move a scaffolding and some boards fell and struck him, injuring his neck and shoulders.

ADMITTED AT HOSPITAL

Lisa C. Kelly, 20, of 2928 National Ave., was admitted for observation at St. Elizabeth Hospital with a head injury and pain in the neck area Monday, following an accident at Myrtle and Leonard avenues in which her auto and a vehicle driven by Paula L. Odom, 3009 Marshall Ave., collided.

CARPS Dept. Stores
DOWNTOWN GRANITE CITY
Carps CARP'S CHARGE
master charge
your BANKAMERICARD welcome
Shoppers Charge
OPEN FRIDAY TO 8:30 A.M.
CLOSED MON., SEPT. 5th

LABOR DAY SALE
Ladies' Bronco Suede
PANT COATS
Regular $29.00 ...... Now $24.00
Richly "Fun Fur" trimmed collar, border and cuffs. Warmly quilt lined. Fashion colors. Sizes 8 to 18.
A SMALL DEPOSIT WILL HOLD YOUR SELECTION IN OUR FREE LAYAWAY!!

Girls' School
BLOUSES
Perma Press Dacron blend with yoke back and action pleats. White. Sizes 5 to 16.
☆ Short Sleeve. . $4.50
☆ Long Sleeve . . $6.00
Ladies' Sizes $5.50 & $8.00

Girls'
KNEE HI's
from $1.00 up
Choose plaids, patterns and solid cable stitch sox in soft acrylic fabrics.
Sizes to 11

MEN'S and BOYS' BASKETBALL SHOES
LADIES' & GIRLS' TENNIS SHOES
COMPARE AT $5.00
$2.99 pr.
Low top basketball shoes in blue and white. Tennis sneakers in blue - navy - black. Broken sizes.

LAST WEEK TO SAVE IN OUR SEMI-ANNUAL
WHITE SALE
☆ SHEETS ☆ PILLOW CASES
☆ TOWEL ENSEMBLES
DRASTICALLY REDUCED!!
QUILTING SPECIAL!!
Mountain Mist
POLYESTER BATTING
King Size 90"x108" $3.66
Limit 2, Please

Electrophonic America's largest stereo
COMPLETE
RECORDING HOME - STEREO CENTER
Reg. $249.95
$179.88
ALL THIS INCLUDED . . .
☆ AM/FM/FM Stereo Multiplex
☆ Built-in 8-track Player-Recorder
☆ Separate BSR Turntable with dust cover and diamond stylus
☆ Two dynamic Hi-Fi speakers
☆ Two recording MICS.
☆ Convenient roll-about stand
USE OUR FREE LAYAWAY
CARPS Dept. Stores

HOME SWEET HOME IMPROVEMENT LOANS
Be it ever so humble, there's no place like home sweet home. But need it be humble? With a home improvement loan from Granite City Trust you can make your home as pretty as a picture.
SAVE 20% ON ENERGY SAVING HOME IMPROVEMENT LOANS
Energy saving home improvements qualify for 20% discount on Home Improvement Loans.
Come see Granny for the sweet things in life.
Equal Housing Lender
GCT
Granite City Trust And Savings Bank
1909 Edison Avenue, Granite City, Illinois 62040

HOMEOWNERS INSURANCE
Can We Help You?
FIJAN-MAERAS AGENCY
Phone 452-1127

FOR A REFRESHING SPIRITUAL EXPERIENCE . . . ATTEND
Tri-City Park Tabernacle
ASSEMBLY OF GOD
Maryville Road and Clark St.
Granite City, Ill. 62040
CHURCH — 931-4500
PARSONAGE — 797-0661
SUNDAY
9:45 A.M. — Sunday School
10:45 A.M. — Morning Worship
10:45 A.M. — Children's Church
5:30 P.M. — Young Life
6:30 P.M. — Adult Choir
7:00 P.M. — Evening Service
TUESDAY
10:00 A.M. — Women's Ministries
7:00 P.M. —Royal Rangers
WEDNESDAY
7:30 P.M. — Prayer & Bible
7:30 P.M. — Missionettes
THURSDAY
8:00 P.M. — Adult Choir
Gordon H. Nelson
Pastor
CHRISTIAN EDUCATION AND DAY CARE
"A Beka Book Curriculum"
2 and 3 YEAR NURSERY
4 YEAR OLD KINDERGARTEN
AFTER SCHOOL DAY CARE

SOMETHING NEW ADDED. A new group at the Madison Ethnic Festival was the Italian-Americans who cooked and served homemade Italian sausage sandwiches during the weekend. Cooking sausage, from left, are Dennis Caruso, Bob Scaturro, Jim Whaley Jr., president; Leroy Mangiaracino and Nick Petrillo. Persons of Italian heritage interested in more information about the new group may contact Joe Lucido at 452-7116 or Bob Barton at 931-6200. (Press-Record Photo)

Mrs. Hudson elected to Channel 9 board

The St. Louis Regional, Educational and Public Television Commission elected new officers at its late August board meeting. They are: Edwin J. Putzell Jr., chairman; Dr. Everett Walters and J. Arthur Baer II, vice-chairmen; Archie Walker, secretary, and Andrew Baur, treasurer.

Putzell became vice-chairman of the board in 1974 and has been a member of the board since 1972. Baer served on the board from 1971 to 1973 and returned in 1975.

Dr. Walters has been a member of the board since 1972. Walker has begun his second term as secretary; he has been a member of the board since 1974. Baur begins his second term as treasurer and has been a member of the board since 1975.

The commission, licensee of Channel 9, elected nine new board members at the annual meeting, increasing the size of the board to 19 members.

The new members are: Julian Edison, president of the Edison Brothers Shoe Stores; Robert White, publisher of the Mexico (Mo.) Ledger; Mrs. Howard Woods of the St. Louis Sentinel; Mrs. Gretta Forrester, former president of the Junior League; William Coday, Ralston-Purina; Hiram Neuwoehner, president of Batz, Hodgson and Neuwoehner; Father Luke Rigby, head of Priory School; H. Parker Smith, senior vice-president of Boatmen's Bank; and Mrs. Mary Lou Hudson, a Granite City teacher who has worked extensively in the area of handicapped education.

Board members whose terms expired were Lucille Davis, Rosalind Harris and Cathryn Mason.

Returning board members are Clifton Gates, Dr. Earl Hobbs, Joseph Tanaka, Dr. Robert J. Wentz and Michael Witunski.

PTA cheese and cracker sale

Children and members of the Maryville Parent Teachers Association will hold a cheese and cracker sale beginning Thursday, Sept. 8.

Currier and Ives trays to serve the cheese also will be sold.

A set of four trays sells for $2.50, and the cheese, depending on the order, will sell for between $3.50 and $8.

The monies will be used for various Maryville PTA projects at the school.

Mrs. Gail Miller is the chairman of the sale.

REESE DRUG STORE
BELLEMORE VILLAGE STORE
— NEW WINTER HOURS —
Mon.-Sat. 8 A.M. to 10 P.M.
Sun. & Holidays 9 A.M. to 9 P.M.
FREE PRESCRIPTION DELIVERY
BELLEMORE VILLAGE STORE IS LOCATED ON NAMEOKI RD. — Across from Coolidge J.H.S.
451-7560

Earl's FALL SPECTACULAR

12 GA. - 20 Ga. or .410
Harrington & Richardson Topper Single Shot Shotgun
Very good quality 12, 20 and .410 ga. with an automatic ejector, chambered for 3" shells, walnut finished hardwood stock and foreend. No. 058.
39.88

22 Caliber Automatic Rifle
Glenfield 22 Rifle With Scope
Clean, tastefully styled automatic loader, 4-x scope. Fires 18 long rifle cartridges as fast as you can pull the trigger. By Marlin.
43.88

Springfield Pump Action Shotgun
Pump Action Shotgun from Savage Arms
12 or 20 ga. Trim looking, smooth functioning. Chambered for 3" shells. Selection of chokes available.
84.88

ALL METAL DAIWA 9300
PRICES SLASHED TO 2.99

Four Garcia Reels
Tough, smooth going Garcia reels for a lifetime of fishing enjoyment, Teflon® drag. Choose your favorite at these low prices.
Mitchell 300 push-button spool — Compare at 24.95 — 16.99
Mitchell 408 Ultra-Light Spin — High Speed — 19.99
Ambassadeur 2500C bait casting reel — Compare at 59.95 — 39.99
Abu-Matic 170, star wheel adjustment — Compare at 24.95 — 14.99

Velcro Pockets
Stearn's Vest
Nylon outer shell with AquaFoam® keeps wearer afloat. S-XXI.
Compare at 24.95
16.99

Stainless Steel Thermos ® Bottle
Unbreakable, qt. size stainless steel bottle holds hot or cold all day long. Rugged plastic cup.
Compare at 19.99
14.98

Browning Cobra Compound Bow
Strong, simple to use and weighs only 2-lbs. Measures 43" axle to axle. High performance. No. 9828 series.
Compare at 77.50
54.88

WINNING WAYS
WARM-UP SUITS 10.88
Compare at 17.95
Doubleknit stretch nylon. Assorted colors. Rib knit collar, cuffs. XS, S, M, L, XL. 5200 Series.

Cronus Stopwatch
Digital electronic stopwatch. 1/100 second read-out, 60-minute timing.
28.88

NEW STP
REG. 1.19 QUART
Motor Oil 88¢
15,000 MILES OF PROTECTION BETWEEN CHANGES
or 1 year under normal driving conditions

FROM SPALDING "DR. J" BASKETBALL 8.88

MANY OTHER SALE ITEMS — SEE THEM IN OUR STORE!!

• NOTICE •
OPEN SUNDAY 12 'til 4 P.M.
CLOSED LABOR DAY
(OUR SALESPEOPLE DESERVE THE REST)

Earl's
19th and CLEVELAND

Trottler's
FAMOUS BRAND OUTLET
DOWNTOWN GRANITE CITY
NIEDRINGHAUS & 20th

SAVINGS . . . on QUALITY
MEN'S SUITS

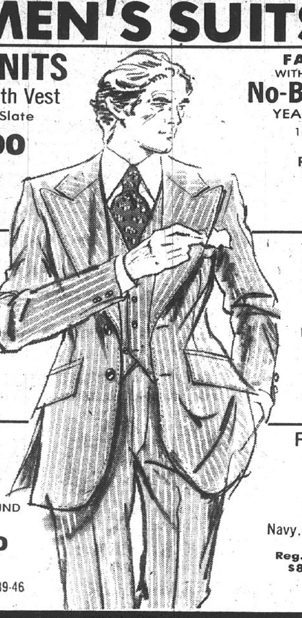

SWEDISH KNITS
YEAR 'ROUND — With Vest
Black, Brown, Navy, Slate
Reg. Value $145.00 $79.00
SIZES:
Reg. 37-48 — Short 38-44
Long 41-48

FAMOUS BRAND
WITH THE FAMOUS ELASTIC
No-Belt Waistband
YEAR 'ROUND—VESTED
100% Polyester Twill
Reg. Value $135.00 $110.00
Black, Brown, Grey, Navy
SIZES:
Reg. 38-46 — Long 42-46

100% POLYESTER
GABARDINE WITH VEST
Year 'Round Easy Fit for Comfort
Reg. Value $145.00
$94.00
Black, Brown, Navy
SIZES:
Reg. 38-48 — Short 38-46
Long 42-48

100% WORSTED WOOL
10-MONTH WEIGHT
PIN STRIPE WITH VEST
and PLAIDS
Reg. Value $185.00 $94.00
5 SHADES — NOT ALL COLORS IN EVERY SIZE
SIZES:
Reg. 38-48 — Short 38-44
Long 38-46

ONE COLOR ONLY
NAVY
BLAZER SUIT
100% POLYESTER—YEAR 'ROUND
WITH VEST
Reg. Value $145.00 $74.00
SIZES:
Reg. 39-44 — Short 38-43 — Long 39-46

FAMOUS BRAND
SEPARATES
COAT - VEST - PANTS
Navy, Brown, Camel, Dark Green
Reg. Value $80.50 $68.47
Reg. - Long

FAMOUS BRAND
DRESS SLACKS
Reg. Value $14.00 $11.99
SIZES: 31-42
44-46 Slightly Higher
Black, Brown, Navy, Camel
BELT LOOP MODEL

1st QUALITY
DOUBLE KNIT
Reg. Value $18.00 $14.99
SIZES: 32-42
Black, Brown, Navy
Famous Expandomatic Waistband

CASUAL SLACKS
STRAIGHT LEG
SIDE POCKET
TRADITIONAL MODEL

PINWALE
CORDUROY
Brown - Tan - Loden
Sizes 32-44
Reg. Value $20.00 $13.99

POLYESTER &
COTTON TWILL
Tan - Loden
Reg. Value $18.00 $12.99

WIDE WALE Camel - Rust . . . . Reg. Value $21.00 $14.99

FAMOUS BRAND
KNIT SHIRTS
Short Sleeve—Year 'Round Fashion
100% DACRON—5 COLORS
OPEN COLLAR—ONE POCKET
S-M-L—FULL FASHIONED
Reg. Value $14.00 $6.99

EARLY $AVINGS ON
CURRENT FALL FASHIONS
FAMOUS BRANDS
ALL WEATHER COATS
OUTERWEAR - SWEATERS
SPORT & DRESS SHIRTS
SOCKS - BELTS - UNDERWEAR

Trottler's MEN'S STORES
master charge VISA
DOWNTOWN STORE ONLY
20th-Niedringhaus-Edison
Phone 452-2193
30 DAYS ON LAYAWAY
Alteration Charges on Sale Items
SORRY, NO SHOPPER'S CHARGE OR AMERICAN EXPRESS

Clinic

(Continued from Page 1)

gestation were cited in a report by Dr. Harry W. Parks, who conducted the autopsy.

The physician noted a four-centimeter tear on the anterior lower segment of the uterus, and 2,000 cc. of fresh blood and hematoma in the uterus, pelvis and retroperitoneal.

A 2.8 cm. length of the fetal spinal column was present along with the face, less the crown, Dr. Parks certified. Various ways of estimating the infant reflected conception at least 14 to 16 weeks earlier and probably 16 to 16½ weeks, he said.

Eleven weeks had been estimated at the out-patient clinic after examination and interview of the patient. Illinois law requires that any abortions after 12 weeks take place at in-patient hospitals.

Dr. Parks related, "According to the coroner, this young woman had an abortion performed on the morning of June 14 in Granite City. On the trip home, she was complaining of weakness.

"She went to bed upon arrival and was found by members of her family apparently moribund. She was pronounced dead-on-arrival at Pinckneyville Community Hospital."

At the press conference, it was asserted that clinics have been "successful with talks at high schools and plan on working toward better communications with junior high schools.

It was alleged that emphasis is being placed on serving teenagers, with attention called to a law under which those 14 or older can be assisted without their parents being notified.

Girls and young women from wide areas of Illinois, Indiana, Missouri and Kentucky are said to travel here.

Mrs. Goeken sees such an emphasis as legal but inappropriate, and her organizations have been seeking changes in laws and court rulings.

She said she wants the Illinois Department of Public Health to beef up its adherence to the standard that patients receiving abortions should be observed "for a period of time sufficient to ensure that no immediate post-operative complications are present."

Moderator of the news conference held Monday at St. Elizabeth Hospital, Mrs. Goeken said efforts are likely to be made to secure new federal legislation as well as to secure a right-to-life amendment to the U.S. Constitution.

Dr. P. J. McFarlane of St. Joseph's Hospital, Alton, noted the possibility of internal bleeding occurring after an abortion.

John A. Bock Jr., a Belleville attorney, said a wrongful death suit will be filed in the Third Judicial Circuit in Madison County, probably next week.

Factors cited by Bock are determination of the age of a pregnancy, the site chosen for an abortion, the necessity to remove all of the tissue of a fetus, the need to avoid laceration of a uterus, and the advisability of having a surgical patient rest and remain under observation for a long period afterward.

Mrs. Jo Higgins, Belleville, president of National Nurses for Life, described advantages of a hospital setting for surgery.

It was noted that Mr. and Mrs. David Davis had been separated for only a short time perior to the abortion. Those filing suit may include the husband, the three-year-old son and the mother of Mrs. Davis, Mrs. Joan Themm.

Assistant Madison County State's Attorney Joe Brown said this week his office is studying the case.

All Hope Clinic representatives contacted have declined comment.

REINHARDT—Realtor
Sells—BETTER LIVING!!

Don't give in to despair, anxiety

By REV. W. LEE TRUMAN

Sometime ago, I had surgery for a ruptured spinal disc. It had caused me a great deal of pain and partial paralysis.

Now, several years later, I have 95 per cent mobility, and am looking forward to some great skiing this winter, providing there is snow on the slopes.

The physical problems have not been nearly as difficult as the mental battles.

For one, my church has been through a building program, and it needed every ounce of energy I could give it to make this church and its dream come into being. Through this personal experience, I now have a checklist to fight both my depression and my anxiety. I believe these two have laid more people low than any amount of back trouble.

The first is to accept the fact that worry and anxiety can be the most destructive enemy in the human personality. This is the most life-destroying habit that any of us can allow. Be aware that worry can become a habit. If it is a habit long enough, it becomes part of one's character.

Marcus Aurelius, the ancient Latin scholar, warns in his famous "Meditations," "The soul is dyed the color of its thoughts."

The best defense against worry is to practice the art of forgiving at least twice a day, preferably in the early morning and in the late evening, and repeat one of the surest lessons there is for mental health. It is offered to us in Holy Scripture by a man who was facing death.

Paul wrote, "Forgetting those things which are behind and reaching for those things which are before, I press toward the mark and the prize and the high calling. ..."

Fill your mind every day, and consciously choose the affirmation of your faith in your future and the world's future. Make this the habit of your thinking for your life. If your soul is to be dyed, let it be dyed with the good hues and the glad colors.

The next insight was given to me in the writings of William Jennings, a very perceptive psychologist who wrote, "The essence of genius is to know what to overlook. ..."

In other words, learn what to pass by and what to forget. You can't have everything and you can't do everything. Picking out the important things is basically the essence of genius.

Next, build for yourself inside of your own head, a place of quiet impenetrability. The President of the United States, the head of a large corporation, or the admiral of a modern flagship, each has a place which could best be called a "silence room." There, strategy, is planned and directions and consequences are thought through.

If you have this in your own mind, where whatever stress might be pushing you, and if you can keep this spot quiet while you objectively think through your plans, your life may not be free from harassment, but you will be.

Underscore and commit to memory the great passages in the Bible. Be able to call quickly to mind those words of simple trust, words which are affirmation of your worth, and the care that is assured to you by Scripture and forms the "ground of your being."

After that, learn how to step into a mental shower and clear out of your thinking all of the dirt, dust, and mud that it has gathered throughout the day. Clean your mind of all the anxiety, fear, and insecurity that cause bad mental and spiritual health.

Nature abhors a vacuum, so choose what will fill your mind. Choose the positive thoughts that will lead you into the affirmation of life. For me it is, "God fills my mind with peace, courage, and contentment when I let Him, and I believe with all my soul that He hears my prayers."

Remember a man wrapped up in himself makes a very small package. Become a part of activities which will bring a sense of belonging to a group and meet your responsibilities to that group. Be a part of something larger than yourself.

The final step is the most important. Build, and work out for yourself, an affirming faith in God which will implant a sense of purpose, meaning and direction in the very act and essence of living for you.

Father of GC woman dies

Ray Willman, 82, of Jerseyville, Ill., father of Mrs. Nellie Williams of Granite City, died at 9:10 p.m. Monday at the Jersey Community Hospital.

He was a retired farmer and had been ill for a long time.

Mr. Willman was born in North Calhoun County and formerly resided in Nebo, Ill.

A member of the Church of Christ, Mr. Willman also belonged to the American Legion. He was a veteran of World War I.

Other survivors include two sons, Herman of Hardin, Ill., and Everett of Walkerville, Ill.; four grandchildren and three great-grandchildren.

Funeral services were conducted at 1:30 p.m. today at a funeral home in Pleasant Hill, Ill., with the Rev. Wilson Ramsey officiating. Burial was in Crescent Heights Cemetery.

CHARGE YOUTH 16

Responding to a call that two youths were looking into cars in the 2600 block of Faith Avenue at 4 a.m. Wednesday, police took into custody a 16-year-old youth who had a hatchet in his possession and charged him with disorderly conduct and curfew violation. The second youth fled between two houses on a bicycle, which later was found abandoned.

News notes

President Carter said Tuesday that a pay hike will be granted in October to white-collar federal employes and members of the armed forces. The amount is indefinite but may be about sever per cent.

+++

The American Hospital Association on Tuesday adopted a universal health insurance plan calling for the government and the private sector to share 50-50 the cost of providing health care. Senators' proposals have listed 90 per cent from the government. Health cards not specifying one's income would be used; after health services are received, any cost-sharing would be settled between the patient and the insurer:

+++

The President yesterday called for strict enforcement of the 55 miles per hour speed limit as a fuel-saving measure.

+++

The Carter administration is developing anti-inflation proposals but denies that they include semi-voluntary curbs on wages and prices.

+++

The U.S. Interior Department this week conditionally approved tapping oil shale for energy.

+++

The government is studying whether flame-retardant Tris can harm the reproductive systems of boys who wear sleeping garments treated with it.

+++

Pres. Carter is proposing new financial investments in Northern Ireland if opposing factions there make peace. Regarding strife and looting in some U. S. cities, he has ordered an urgent review of federal urban policy.

+++

The White House is considering using young people as volunteer detectives to pinpoint energy waste.

+++

State authorities said Wednesday they plan to begin checking motorists to determine whether they possess valid driver licenses.

+++

The East-West Gateway Coordinating Council yesterday set a proposed 1978 budget of $2,307,150, well below the 1977 figure of $3,284,500. Adoption is scheduled for a Sept. 28 meeting, at which a Year 2000 land use plan also will be considered for adoption.

+++

Belleville East and West high schools opened today, three days late, following reaching of an agreement with teachers yesterday.

+++

State Sen. James H. Donnewald (D, Breese) said Tuesday he won't seek re-election in 1978. Those studying whether to run for the Senate in that district include Madison County Recorder of Deeds Ronald Lucas of Maryville and Jack Frandsen, a member of the Madison County Board.

Mrs. Myrtle Behr, 83, dies

Mrs. Myrtle N. (Moore) Behr, 83, of 2920 East 25th St., ill for two years, died at 10:10 a.m. Wednesday at St. Elizabeth Hospital where she had been a patient for 10 days.

She was born in St. Louis and resided in the Quad-Cities for 60 years.

Her husband, Frank Behr, died in 1950.

Mrs. Behr has no known survivors. She was a friend of Mrs. Elvira Thurber.

Funeral arrangements are given in the obituary column.

Annexed by Pontoon

Two more parcels of property along Highway 162 were annexed by the Pontoon Beach Village Board during a special meeting Tuesday evening.

Parcels annexed were those of Kenneth and Shirley Carver, Rural Route One, Box 362 and 365. They adjoin the property of Nameoki Township Highway Commissioner Frank Mehelic which was annexed into the village at the previous meeting.

The board also approved installation of a street light at 3947 Pontoon Road, near the Pontoon Fina Service Station.

A 30-minute executive session was held to discuss personnel, but the board then returned into open session and agreed to pay bills for $207 and $376 from Pontoon Mobil service station for work done on village police cars.

The board allowed a village resident into the executive session and heard an objection from the woman. She told the Press-Record she has received rude remarks from a police dispatcher who has hung up the telephone on her on more than one occasion.

CAR IS STOLEN

The brown 1963 Ford Fairlane four-door auto of Herman Reiser, 3 Parktowne West, was stolen from his home between 6:30 p.m. Wednesday and 3:40 a.m. today. The car has damage to the left rear door.

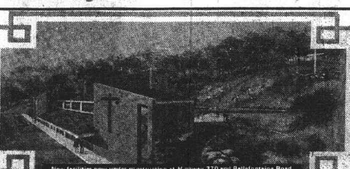
New facilities now under construction at Highway 270 and Bellefontaine Road.

A Charismatic Fellowship
Hope Baptist Church
Witnessing to the Reality of the Baptism of the Holy Spirit for Today's Believers. (Acts 19:1-6)
PASTOR: JAMES R. BRUCE — 314-869-7777 or 869-3424
10636 Bellefontaine Road (at I-270)
SUNDAY SCHOOL 10 A.M., MORNING WORSHIP 11 A.M., EVENING WORSHIP 7 P.M., WED. EVENING 7 P.M.
ONLY 15 MINUTES FROM THE GREATER GRANITE CITY AREA

DUE TO A CONFLICT
JAYCEES LABOR DAY WEEK-END CARNIVAL HAS BEEN CANCELLED
WE REGRET THIS OCCURENCE, HOWEVER, WE DO WANT YOU TO SUPPORT
YOUR LOCAL MERCHANTS THIS WEEKEND AND EVERYDAY!
GRANITE CITY JAYCEES

THE DECISION MAKERS of Chouteau Township government are the members of the board of trustees, shown during the board's regular meeting Monday night. From left, clockwise, are Trustees Tom Johnson and Steve Novosel, Supervisor Walter "Dick" Sparks, Trustees Marion Sparks and T. R. Luebbert, and Town Clerk Patricia Polley (back to camera). *(Press Record Photo)*

Corrections report favorable to juvenile detention home

A report generally favorable of the facilities and operations at the Madison County Juvenile Detention Home in Edwardsville has been released by the Illinois Department of Corrections after the annual DOC inspection of the facility.

DOC officials are to meet with county officials within 60 days to discuss the report and its recommendations.

The report noted most of the recommendations made after last year's inspection have been complied with, but listed six items not in compliance with state standards.

Officers delivering juveniles to the intake officer do not always submit a report containing the details of the alleged offense and youths are not given receipts for their personal property, the report noted.

School is conducted only from Aug. 15 to June 15, rather than all year, as required. It also noted the facility fails to provide a trained group of social workers on the staff.

Also not in compliance are practices of group punishment and of routine isolation of juveniles when first admitted to the facility.

Recommendations include first aid training for all staff members, putting the staff under a merit system, providing a secure firearms depository area for officers' weapons while they are in the center, and an emergency plan which includes procedures during bomb threats.

It also recommends that "status offenders" not be detained in the juvenile detention home. A DOC official said status offenders are youths not accused of actions for which adults would be prosecuted. Included are runaways, curfew violators and juveniles "otherwise in need of supervision."

Other recommendations deal with bookkeeping, records and cleanup needs.

It was noted the inspectors interviewed six youths at random and all said they were receiving good treatment in the facility.

Improvements in the past year include job descriptions and evaluations for all staff members; consultation with a doctor before dispensing any medications; security covers on individual room lights, and volunteers conducting program activities.

Other improvements include updating of the manual of procedures; youths signing for personal property when released; barbed wire atop a chain-link fence to keep non-confined youths out of the recreation area, and cooks wearing hairnets.

Missing floor tile has been replaced, the incinerator flue has been repaired, and graffiti markings have been removed from room walls, all since the last inspection, it was noted in the report.

The document showed a wide variety of activities offered to the youths, good psychological counseling, adequate security facilities (except for lack of a separate isolation room), good food planning and adequate record keeping (except as recommended.)

Steel dividend

Directors of National Steel Corporation, meeting in Pittsburg, have declared a dividend of 62½ cents per share for the third quarter of 1977.

The dividend will be payable Sept. 15, to stockholders of record Sept. 6.

MARKS 20TH YEAR

Richard C. Suess, 3200 Willow Ave., has observed his 20th year as a member of Metropolitan Life Insurance Co. sales force, the company announced. He joined Metropolitan in August 1957 and currently is sales manager in the Granite City office at 3703 Nameoki Road.

Venice ok's seniors program

The Venice City Council Tuesday night authorized use of $2,000 to be matched with funds from Belleville Area College (BAC) for a senior citizen employment program.

The program would allow the senior citizens to work 20 hours a week at approved jobs that will not endanger them or tax their health.

The date the program is to begin has not been established.

"This will create about five or six more jobs for our senior citizens," Mayor William Ebersoldt said. "I would like the senior citizen's committee to follow through with the college representatives and get the program set up as soon as possible.

"As soon as we get all the particulars worked out as to jobs and how everything will work, we can then see who is interested."

In other action the council approved a building permit for Willie L. Mosby to construct a carport at 1129 Douglas St.; granted a request from Mrs. Claude Bilbrey for a new roaster for the senior citizens; authorized three policemen to attend a meeting of the Illinois Police Association in Chicago Sept. 18, 19, and 20, and three police to attend the Police Benevolent Association meeting in Springfield, Oct. 2, 3, and 4, with $300 allowed each police officer for expenses.

"There is a meeting in Edwardsville on Wednesday, Sept. 7 to let us know about the new requirements and changes in regulations on Community Development funds and projects," Mayor Ebersoldt said.

"We want to be sure and get up there. According to the letter I received we can get everything explained anytime between 9 a.m. and 5 p.m., or after 7 p.m. that night. I feel this will be important," Ebersoldt said.

"I want to remind the aldermen that we need to get started with our sidewalk and demolition programs. I hope everyone will have their projects and are ready before next meeting so this can get moving," Ebersoldt emphasized.

It was noted by Alderman John Ervin that something had to be done soon about the fire department floor. "We can't put this off much longer. The trucks can't sit outside in the winter and after the new floor is put in it will be two or three weeks before the trucks can be put back inside," Ervin emphasized.

The council accepted and placed on file the audit of the Motor Fuel tax funds for 1976. According to the audit, all funds were properly accounted for.

Richard Gonterman, office manager for the McKinley bridge, reported, "Since the new FA 151 has opened in mid-August our vehicles crossing the bridge have increased by about 1,000 per day.

"This is good, and I think as people from the Alton and Hartford areas realize how quick it is by our bridge, the traffic will increase even more. We already have added some new trucking lines to our bridge," Mayor Ebersoldt said.

The council named Alderman Tyrone Echols as the official voting delegate, with Alderman Tom Voegele as alternate, to attend the Sept. 23, 24 and 25 Municipal League meeting in Chicago.

Alderman Hank A. Svezia said, "I have a couple of things to bring up. First, I think we should do something about the speed limit on Broadway. If we can't reduce it, we can enforce it better.

"Second, regarding the work the utility company is doing on Klein Street. I hope our superintendent of streets will make sure that the place is cleaned up and the ground properly seeded when they are done."

Train engine hits auto, driver hurt

Walter E. MacPherson of East St. Louis sustained minor injuries at 9:15 p.m. Tuesday when the 1975 Buick he was driving was struck by the engine of a train going west across Edwardsville Road from the Granite City Steel blast furnace.

MacPherson, who suffered cuts to his hands but refused medical treatment here, said he had stopped for one train and after the engine had backed up, he started across the tracks only to be struck by another train traveling west.

Frank Ronco of Litchfield, train engineer, said the signal lights were flashing at the railroad crossing. The motorist was traveling north on Edwardsville Road at the time.

Thurber named exec. producer

Jerry Thurber, a native of Granite City, has been named executive producer at KGGM-TV, the CBS affiliate station in Albuquerque, N. M., where he will assume his new duties Tuesday.

He is the son of Mr. and Mrs. Charles C. (Elvira) Thurber, 2710 Grand Ave.

Thurber has been employed as a producer at Channel 19, the ABC television affiliate in Peoria, for the past three years. Previously, he was a newscaster and reporter at a Rockford (Ill.) television station.

He is a 1958 graduate of Granite City High School South and attended Southern Illinois University at Carbondale.

Thurber and his wife, the former Shirley Gentry of Decatur, are the parents of two daughters, Diane, 12, and Suzanne, 7.

Motorist hurt

A collision on Madison Avenue at 27th Street Monday involved vehicles operated by William J. Zinn, 3228 Newell Drive, and Lester B. Sullivan, 1716 Ferguson Ave.

Zinn was taken by ambulance to St. Elizabeth Hospital and treated for a fracture of the left wrist before being released.

BURGLAR TAKES GUITAR

A six-string Gibson guitar was taken form a bedroom in a burglary at the home of Bob Mathias, 3156 Rodger Ave., reported at 12:55 p.m. Tuesday.

THEE HOBBY HORSE SHOPPE
GRANITE CITY'S FINEST
As individual members and a business member of the "Nat'l. Society of Tole and Decorative Painters, Inc." we strive to give quality instructions and to bring the newest items to our students.
Have a nice Labor Day Holiday
Jo Ann and Karen
2122 Pontoon Rd.
Granite City, Illinois
Phone 876-5566
Jo Ann Kalert & Karen Machino.

KEN NEUKAM
1621 Venice
Granite City, Ill.
OFFICE: 877-3243
HOME: 931-4743
"Big Benefits for Small Companies"
Small companies can enjoy the same extensive employee benefits usually reserved for large corporations. Prudential's Employee Benefits Program (2 to 9 employees) or Group Security Program (10 to 49 employees) could provide the solution to your company's employee benefits problems.
Prudential
Life · Health · Auto · Home

Reeb's Dairy
1537 JOHNSON ROAD
OPEN 8 A.M. 'TIL 10 P.M. DAILY
WE ACCEPT FOOD STAMPS
REEB'S HOMO MILK .... Gal. Jug $1.29
MEADOW GOLD MARGARINE ..... 2 1-lb. Qrts. 89¢
NU-SPRED SOFT SPREAD ..... 2 lb. Tub 89¢
MEADOW GOLD SOFT MARGARINE 1 1-lb. Tub or 2 ½-lb. Tubs 49¢
PRICES GOOD SEPT. 1st THRU SEPT. 4th
1537 JOHNSON ROAD

THURSDAY FRIDAY SATURDAY
Labor Day Specials!
THURSDAY FRIDAY SATURDAY
JUST IN TIME FOR THE HOLIDAY WEEK-END! EACH AND EVERY DINETTE HAS BEEN REDUCED! All styles (including those we've just received) give you a great selection at terrific savings! Use our modern flexible credit plans! BUY NOW — SAVE BIG!

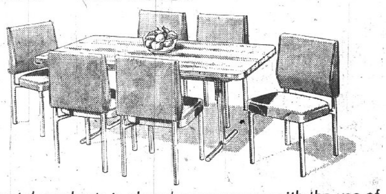
Special emphasis is placed on easy care with the use of decorative plastic top veneers which resist stains and spills. Colorful vinyl upholstering is soil resistant and washable. Heavy chrome frame with butcher-block top. 7 piece set.
NOW ONLY $299.00

Finished in brown metal with walnut top and 6 colorful chairs — easy to clean and resistant to spills and stains. Table is 36"x48"x60".
NOW ONLY $129.00

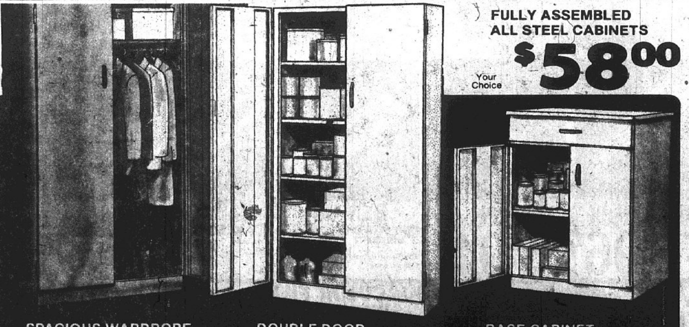
FULLY ASSEMBLED ALL STEEL CABINETS
Your Choice $58.00
SPACIOUS WARDROBE
Woodtone Brown Enamel
Full Width Top Shelf and Hanging Bar
Magnetic Catches
28"W x 60"H x 19"D.
DOUBLE DOOR UTILITY CABINET
Gleaming White Enamel
5 Shelf Spaces
Magnetic Catches
30"W x 60"H x 12"D.
BASE CABINET
Gleaming White Enamel
High Pressure Laminated Top
Roomy Drawer and Two Shelf Spaces
24"W x 36"H x 20"D.
Star Special!!!
30" WHITE RANGE HOOD (NON-VENT)
$69.00
Star Special!!!
FREE
Rubber Padding With Every Carpet Order of 30 YDS. OR MORE
• FREE PARKING
• FREE DELIVERY
• OPEN MON. & FRI. TO 8:00 P.M.
FEDER HUBER FURNITURE
NIEDRINGHAUS & DELMAR AVE.
"DOWNTOWN" GRANITE CITY
• Master Charge
• BankAmericard
• Our Budget Plan

DIAMONDS
...treasured forever!

9 Diamonds
9 Diamonds
6 Diamonds
1/4 Carat* Total Weight DIAMONDS
Your Choice
$189
Illustrations enlarged to show detail
*All weights approximate
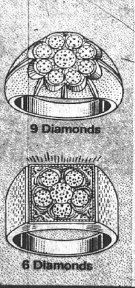
9 Diamonds
6 Diamonds
BUY NOW OR LAY-A-WAY NOW FOR CHRISTMAS
We Will Pay Your Parking Meter
Walker's JEWELRY and GIFT SHOP
1237 Nineteenth St.
Phone 451-4759
Where Quality and Value Begin
CARNIVAL — Downtown Granite City — Thurs., Fri., Sat., Sept. 1, 2, 3

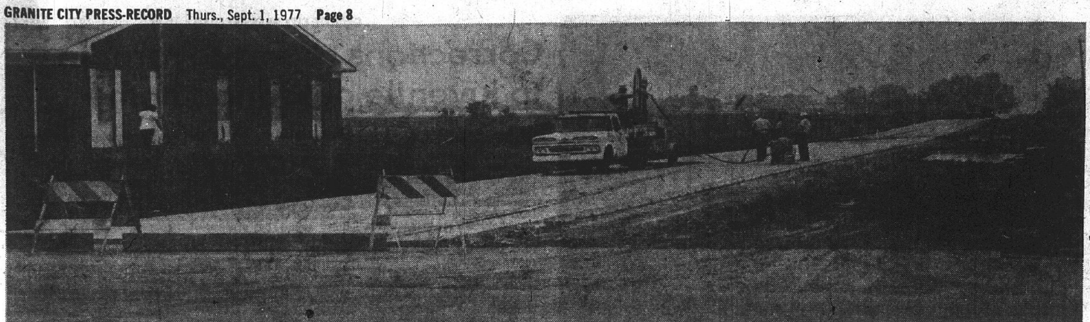

FIRST OF TWO 22-foot-wide concrete slabs which will make up Maryville Road from this intersection at Pontoon Road to Highway 162 near Lake School. Another slab will be added, making the new roadway four lanes for the 2.4 mile stretch. The new road is expected to relieve some of the traffic congestion in the Nameoki shopping area. Workers are seen Tuesday morning doing finishing work to the roadway. *(Press-Record Photo)*

$50,000 bond set for rape suspect

Daniel Lee Wright, 43, St. Louis, has been charged with rape and aggravated battery and was taken to the Madison County jail Wednesday after Associate Judge A. A. Matoesian set bond at $50,000.

Wright, along with an unidentified man, allegedly brought a 36-year-old St. Louis woman to an old boat ramp on the Mississippi river front where she allegedly was beaten and raped.

The incident which took place about 5:30 a.m. Sunday, was reported to Venice police at 11:05 a.m. by St. Louis police detectives who came back to the scene with the woman.

Since the tract of land where the incident allegedly took place was in the City of Madison, the Madison Police were notified.

Police found several items at the scene, including a torn purse, wallet, head scarf and other pieces of torn clothing identified as belonging to the victim, officers reported.

The woman said she was in a South Side St. Louis bar when she was picked up by two men and forceably driven to this side of the river.

She reportedly got the license number of the car and reported the incident to St. Louis police.

Wright was arrested Tuesday at his home by St. Louis police.

Madison Chief of Police Donald L. Bridick met representatives of the Fugitive section and Sex Crimes division of the St. Louis police who informed Bridick Wright had waived extradition.

Chief Bridick brought Wright back to Madison for a hearing before Judge Matoesian.

Assessor

(Continued from Page 1)

January.

The actions taken Monday night "speed up" the placing of the two officials in their new posts, because of Mr. Reeves' death.

Trustee Tommy Johnson commented, "Everyone seems to be chipping away at township government now and I do not feel we should further weaken it by leaving vacant positions."

Supervisor Walter "Dick" Sparks said he has consulted attorneys and officials on the county level and noted, "It appears the majority feel it would be proper to appoint the collector and assessor now."

"We hoped to let this lie until they were to officially take office, but it now appears we need an assessor because people are coming to me with questions and I can't answer them," Sparks added.

In changing positions, Lexow will receive a $2,000 increase in salary, from $6,000 per year to $8,000 per year, the salary formerly received by Mr. Reeves.

The board decided to break the annual salary into monthly pay for the remainder of the year, so Lexow will receive $666.66 per month as assessor. Since he already has been paid his $6,000 annual salary as collector (equal to $500 per month), he will receive only the difference of $166.66 per month for the last four months of this year.

Lexow's resignation and the concurrence in his appointment as assessor were approved unanimously by the board, as was Bedwell's appointment.

CAR FOUND BURNED

A 1971 Pontiac reported stolen at 9 p.m. Tuesday from the parking area at 4000 Sara Ave., an apartment complex, was found destroyed by fire in the Lebanon (Ill.) area by an Illinois State trooper at 12:30 a.m. Wednesday. The vehicle belongs to Gert L. Reisinger, 4000 Sara.

Steel

(Continued from Page 1)

supply and price of steel which will be available to their respective economies.

Policy analysis must give consideration to the unique characteristics of the steel industry.

First, it supplies a product vital to any industrialized economy.

No modern nation, for security reasons alone, would be willing to rely exclusively on foreign sources for a large portion of its steel.

Second, the amount of capital necessary to build and maintain a domestic steel industry is large, and often exceeds the level that private sources are willing to invest.

Thus government involvement, both direct and indirect, is a common occurrence in the world steel industry.

Third, because of its early position in the overall production process, the steel industry is more influenced by economic fluctuations than most industries.

There are several levels of inventory adjustment that amplify normal economic cycles for the steel industry.

Finally, it is important to understand the lead times needed to install steelmaking capacity. Several years are needed to engineer and install new capacity at an existing facility, and five years or more may be needed for "greenfield" additions.

Any miscalculation in capacity planning that results in a steel shortage cannot be quickly corrected.

The growth of steel imports during the 1960s constrained the growth of shipments by U.S. producers, thereby inhibiting productivity improvement, profitability, and investment in new capacity.

Faced with a new wave of import penetration in the late 1970s, a similar result is likely.

Therefore, if U.S. customers want more imports in the short run, they must also be willing to accept the consequences of greater reliance on offshore sources in the long run.

Specifically, further import penetration will inevitably undermine the ability of the U.S. steel industry to fill any void created by a reduced supply of imports under shortage conditions.

In addition to the potential economic impact of a future shortage, our national policy on steel trade should also give consideration to some of the more immediate consequences of a rising level of steel imports on jobs and trade balances

Regardless of the short-run bargain we may be getting on imported steel, the behavior of world steel producers reveals two realities about which we can be fairly certain in the future.

First, foreign producers in times of excess supply will sell steel in the U.S. at prices which domestic producers cannot meet and still fulfill the profit and capital formation requirements of operating in the U.S. political and economic system.

Therefore, in the absence of a coordinated policy to the contrary, the U.S. economy will become increasingly dependent upon imported steel during the period 1977-80.

Second, the impact of a future steel shortage under conditions of heavy reliance on imported steel would be intolerable, given any reasonable alternative.

Even if the nation is willing to accept the major loses of steelworker employment and adverse pressure on our trade balances, which greater dependence on imported steel would entail, the ultimate risk to the U.S. economy inherent in this dependence is unacceptable.

Grand jury

(Continued from Page 1)

of his attorney, he said.

Seen going into the grand jury area at Aug. 1 and 22 sessions were Deputies Larry Bull, Randall Lamb and his wife, Pat, Tom Hammond, Richard Anderson and Paul Earhart.

Earhart and Anderson were seen near the grand jury chambers yesterday and were believed to have offered additional testimony.

Also seen going into the grand jury chambers yesterday was Granite City Police Detective Don Knight, who refused to comment on which case he testified. He was an investigator in the recovery of stolen office equipment on Grand Avenue.

FURNACE MALFUNCTIONS

A gas furnace malfunctioned at the home of Alfred Homan, 2835 Pershing Blvd., at 11:25 p.m. Wednesday and firemen were called to the dwelling. No loss was listed.

GASEN Rx DRUGSTORES
Your Friendly Family Pharmacy
VISA
master charge
GASEN. Wants To Be Your PRESCRIPTION STORE!
Switch to Gasen & Save!
$1.00 REBATE
On the Cost of Filling Your Transfered Prescription From Any Pharmacy Other Than Gasen.
We will make all phone calls necessary to legally transfer any refillable prescription.
COPYRIGHT 1977, SUPERX DRUGS
SAVINGS GOOD THRU MONDAY, SEPT. 5th
WE RESERVE THE RIGHT TO LIMIT QUANTITIES

MEAD FILLER PAPER 200 sheets 10 1/2" x 8" wide-ruled paper with 5-hole punch. 49¢ Reg. 99¢
NORTHERN Bathroom Tissue 4-PACK 69¢
ICE CREAM COUNTY FAIR HALF GAL. 87¢ LIMIT 0, PLEASE
COCA-COLA 6-PACK 8-oz. CANS 1.19

RUBBERMAID SWING-TOP WASTEBASKET Wood-look top lifts off for easy cleaning, emptying. 12½" x 15" x 24¼" high. 6.89
MEAD THE ORGANIZER NOTES & FILES ENSEMBLE Reg. 2.99 1.85
Quaker Maid Motor Oil Qt. Cans 44¢
SATHER COOKIES Wide Assortment of Flavors. 3 PACKS FOR 88¢

RUBBERMAID WASTEBASKET NATURAL WOOD-TONE LOOK 10¾" in diameter by 11¾" high. 4.79
ELMERS SCHOOL GLUE Safe! No toxic fumes. Washes out in soap and water. 4 fl. oz. 44¢ Reg. 68¢
STP GAS TREATMENT 12 oz. Can 99¢
9-INCH PAPER PLATES Pack of 75 59¢

RUBBERMAID WASTEBASKET NATURAL WOOD-TONE LOOK 12¼" by 8¼", 11½" high with comfortable grips. 4.79
WEAREVER STICK BALL PENS 9 Pack 99¢
STP OIL TREATMENT 15 oz. 1.19
POTATO CHIPS KAS TWIN PACK 69¢

HEAVY DUTY 4-SHELF STEEL SHELVING UNIT 12" x 30" x 60" high. 9.99
HI-INTENSITY DESK LAMP Slide switch. Adjustable arm, choice of colors. 4.88 Reg. 5.99
GUMOUT Fuel Mix 12 oz. 88¢
STYROCUPS 6-2/3-oz. insulated cups. Pack of 51 44¢

BRECK CLEAN RINSE 16 oz. 1.59
MISS BRECK HAIR SPRAY 11 oz. 96¢
BAN ROLL-ON ANTI-PERSP. DEODORANT 1.5 oz. 94¢
BEN-GAY PAIN RELIEVING OINTMENT Regular or Greaseless 1.25-oz. tube 1.19
PREPARATION H HEMORRHOIDAL OINTMENT Helps shrink swelling of hemorrhoidal tissues for relief of pain and itching. 1 oz. tube 1.33
VISINE EYE DROPS Clear, non-staining. Gets the red out! Soothes and clears eyes in seconds! 1.09

A YEARS SUPPLY SUPERX MULTIPLE VITAMINS Bottle of 365 tablets 2.49
SUPERX MULTIPLE VITAMINS PLUS IRON Bottle of 365 tablets
50% OFF KODACOLOR FILM C-110 OR C-126 WHEN YOU HAVE KODACOLOR FILM DEVELOPED & PRINTED AT GASEN
COUPON WILL BE INSIDE ENVELOPE WHEN YOU PICK UP YOUR PRINTS
GASEN WANTS TO BE YOUR PHOTOFINISHING STORE!

GASEN WITH THIS COUPON
KODACHROME/EKTACHROME PROCESSING... 20-EXPOSURE SLIDES, REG. 8 AND SUPER 8 MOVIES. 1.29
LIMIT 1 ROLL PER COUPON.
EXPIRES SEPT. 7 COUPON MUST ACCOMPANY ORDER

GASEN WITH THIS COUPON
$1.00 OFF THE REGULAR PRICE ON THE DEVELOPING & PRINTING OF ANY ROLL KODACOLOR FILM
OFFER GOOD ON KODAK, GAF AND FUJI FILM ONLY. ONE ROLL PER COUPON
EXPIRES SEPT. 7 COUPON MUST ACCOMPANY ORDER

Psalms 23:1. ". . . the Lord is my shepherd, I shall not want."

The tender compassionate 23rd Psalm. What a comfort it has been down through the ages. "The Lord is my shepherd." **My** shepherd. He is **your** shepherd. A **personal** Saviour, a personal God! Don't be misled into believing that God has bunched all of his followers into one camp and there ministers to them as He has time. He is as close as the next prayer you breathe! It matters not to God if fifty million prayers are spoken at once, He is omni-present and hears every one of them. I know this: every prayer that is prayed out of the heart is always answered. As my shepherd and yours, He watches over us every hour of every day.

May I ask you now if He is your shepherd? Have you committed your life to Him? To open your heart and accept Christ is as simple as saying, Lord, have mercy on me, a sinner. Forgive me of my sins, come into my heart, and take my life, I **believe** it is done.

Why not do it? Today.

WORD of LIFE TABERNACLE
12th and Meridian
Granite City, Ill.
62040
Henry Crippen, Pastor

FABRICS of all kinds at LOWER PRICES
VOGUE - SIMPLICITY
BUTTERICK - McCALLS
Shoppers Charge
master charge
BankAmericard
LABOR DAY WEEKEND SALE
60-INCH
SUPER SUEDE
☆ Best Fall Colors
☆ Machine Washable
☆ Fashion Lengths
☆ 4.99 Value
$1.22 yd.
OPEN LABOR DAY!!
BRIDAL FABRICS Complete Line of Accessories VEILS in Stock & Made to Order
UPHOLSTERY - VINYL DRAPERY - COVERINGS All At Close Out Prices
Open Until 9:00 P.M. Every Night and Sunday Afternoons (Except E. St. Louis)
THE FABRIC STORE
NAMEOKI VILLAGE SHOPPING CENTER
Other Stores
Eastgate Plaza, East Alton — Montclaire Shp. Ctr., Edwardsville
122 Lincoln Hy., Fairview Hts. — Downtown East St. Louis

Project Venice tax hike

An increase of 7.4 cents per $100 assessed valuation in the 1977 tax rate for the city of Venice was projected by Venice city officials Tuesday night as council members adopted a new levy calling for $446,100 in tax funds.

The 1977 tax rate would be applied to bills collected in 1978. If the projected increase holds true, the Venice city rate would jump to an estimated $1.65 per $100 assessed valuation. The 1976 rate on which bills were paid this year was $1.576.

City Comptroller Carl Byrnes told the aldermen that the rising tax rate in the city of Venice is due to a constantly declining property assessment which fell $3,619,360 during the 1976 tax year to a new total of $30,029,742. For 1975 the city's assessed valuation totaled $33,649,110.

Much of the assessment loss has occurred in downward adjustments of property valuations of the Union Electric Co. and the Consolidated Aluminum Co. which lies partly in Venice, Byrnes said.

Assessments in the city of Venice in 1974 amounted to $36,729,201. On this basis, the city has lost $6,699,459 in property valuations during the past two years, with even further losses anticipated in assessment computations later this year.

The new tax levy calls for $85,050 in the general corporate fund after deducting $249,300 in cash balances and anticipated revenue and another $177,269 in deficiencies in the appropriation bill.

A tax levy of $30,000 for street purposes and $40,500 for police protection also are included in the bill approved by the council.

For street lighting the levy calls for $16,000 in tax funds, while a levy of $1,200 is included for auditing the city's financial records.

A total of $43,200 is levied for fire protection and $54,000 is levied for garbage collection.

For the purpose of paying police pensions, the council levied $74,506, while taxes for firemen's pensions were levied at $40,500.

A total of $57,000 was levied for payment of municipal retirement fees for city employes. Other levy items included $1,100 for "emergency services" and $3,044 for payment of a court claim.

Taxes provided by the levy will apply toward a budget of $1.3 million adopted by the city early in August. In addition to tax monies raised by the levy, the city also receives allocations from the state income tax fund, the state sales tax fund and motor fuel tax funds, and from sale of licenses and other city fees.

Mrs. Stella Rust dies here

Mrs. Stella Rust, 86, of 2509 Madison Ave., a 77-year resident of Granite City, died at 5:20 p.m. Monday at the Colonnades Nursing Home.

She had been ill two years and a resident of the nursing home for three months.

Mrs. Rust was born in Nebo, Ill., and was a member of the Methodist faith. She also belonged to the Ben Hur Club.

Her husband, Henry "Peck" Rust, died in 1958.

Survivors include two nieces, Mrs. Georgina Atchison of Frankton, Ind., and Mrs. Florence Kinder of Pekin, Ill., and a nephew, LeRoy Daniels of Sorento, Ill.

Funeral services were held today. Details are given in the obituary column.

Gussie McClelland dies

Gussie McClelland, 74, of 201 Paradise Lane, Mitchell, a lifelong resident of the Quad-Cities, died at 6:45 p.m. Monday at St. Elizabeth Hospital.

Mr. McClelland retired after 25 years service as a switchman at the Koppers Plant.

He was born in Venice and lived in this area all his lifetime. Mr. McClelland had been ill for five years and was hospitalized one month.

His wife, Mrs. Leota McClelland, died Jan. 26, 1966.

Survivors include a stepson, John W. Scher of Granite City; two sisters, Mrs. Steve (Maurice) Krenicky, Granite City and Mrs. John (Dora) Gamble of St. Louis; a half-brother, Paul McClelland of Chicago; four grandchildren and four great-grandchildren.

Funeral services were held Wednesday. Details are given in the obituary column.

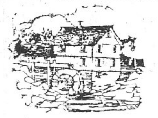

Homesites . . . reiminiscent of our rural past.

Ginger Creek

Clifford Ford to address meeting

Clifford Ford, who served as vice-president of the Full Gospel Men's Fellowship International during the first ten years of its operation, will be the speaker at a meeting of the Collinsville Chapter Saturday.

Ford will speak during a dinner meeting beginning at 6:30 p.m. in the Holiday Inn, Route 157 near I-270.

Ford, a general building contractor, has written two books, "Truth in Focus" and "Weighing the Evidence."

Clinical Gastroenterology, Ltd.
Announces The Association Of
ALVIN R. BROWN, M.D.
and
DILIP L. NARAYAN, M.D.
for the Practice of
GASTROENTEROLOGY & INTERNAL MEDICINE
Specializing in ailments of the stomach intestines and liver.
OPENING DATE
SEPTEMBER 12, 1977
Suite 302 - 303
2100 Madison Ave.
Granite City
HOURS BY APPOINTMENT ONLY
Office (618) 876-4646 Exchange (314) 771-6080

CORRAL LIQUORS
IN GRANITE CITY
Southern Illinois' Largest Liquor Store!

OLY or STROH'S 5.99 24 CAN CASE
DREWRY'S IS BACK 12 Pak Cans 2.19
MILLER'S LITE 6 Pak Cans 1.65
HAMM'S 12 Pak Cans 2.49
SCHLITZ 12 Pak Cans 2.89

WALKER'S DELUXE 5th 4.69
PRIVATE CELLAR 100 PROOF 5th 3.99
GORDON'S GIN 5th 3.69 ½ Gal. 8.29
CANADIAN MIST 5th 3.99
BACARDI RUM 5th 4.09

Trottler's NAMEOKI VILLAGE SHOPPING CENTER
FAMOUS BRAND OUTLET

FAMOUS BRAND SPORT COATS
100% POLYESTER BLAZER
SELECT IMPERFECTS
REG. VALUE $57.50 $29.99

TIES
1st QUALITY
Reg. Value $5.00 $2.99

FAMOUS BRAND DRESS SHIRTS
1st QUALITY
POLYESTER & COTTON
REG. VALUE TO $18.00 $8.99

FAMOUS BRAND SLACKS
SELECT IMPERFECTS
Reg. Values to $24.00 $10.99

FAMOUS BRAND MEN'S DRESS SOCKS
1st QUALITY
Orlon Crew 94¢
Banlon . . 69¢
Qiana . . . 82¢

THE COMPLETE OUTFIT FOR ONLY $52.96

FAMOUS BRAND MEN'S Dress Belts
1st QUALITY
Reg. Value to $12.00 $4.99

HANES BRIEFS 3 for $4.69 "T" 3 for $4.99 Now $3.99

FAMOUS BRAND SPORT SHIRTS
LONG SLEEVE—1st QUALITY
Reg. Value To $16.00. $7.99 Reg. Value To $18.00. $9.99

FAMOUS BRAND Dress Jeans
1st QUALITY
$9.99-$12.99
REG. VALUE TO $22.00

JEAN BELTS
SELECT IMPERFECTS
$3.99
REG. TO $12.00

PRE-WASHED Blue Jeans $10.99

FASHION — 9 COLORS SWEAT SHIRTS
KODEL & COTTON
1st QUALITY
REG. VALUE TO $7.00 . . . . $4.99

MANY STYLES BIBS
$10.99-$11.99-$12.99

BOY'S

SWEATERS
1st QUALITY
EXCEPTIONAL ORLON CREW
FULL FASHIONED
NAVY - BROWN
GREEN - BURGUNDY
$6.99
REG. VALUE $12.00

Long Sleeve SHIRTS
1st QUALITY
SOLIDS
$2.99

FAMOUS BRAND BLUE DENIM JACKETS
UNLINED — 8-18
1st QUALITY $5.99
REG. VALUE $10.00

Ski Sweaters
TURTLENECK and CREW
100% Orlon — Full Fashioned
$9.99
REG. VALUE $17.00

NYLON WINDBREAKER
COTTON FLEECE LINED
1st QUALITY
$8.99
REG. VALUE $16.00

KNIT SHIRTS
SHORT SLEEVE
1st QUALITY
8-18
$2.94
REG. VALUE $6.00

BLUE DENIMS
FAMOUS BRAND
Select Imperfects
Reg. and Slims
$8.99
JEAN BELTS $1.99
REG. VALUE TO $14.00

SUPER SAVINGS
SOCKS
UNDERWEAR
GYM CLOTHES

LADIES'

JEANS
SIZES 7-15
WAIST SIZES 32 thru 38
$6.99 & $8.99

KNIT TOPS
1st QUALITY
SHORT & LONG SLEEVES
COWL NECKS
REG. VALUES TO $14.00 $4.99

GAUCHOS
1st QUALITY
BLUE DENIM
SIZES 5 thru 15 $8.99

Trottler's MEN'S STORES
master charge VISA
FAMOUS BRAND OUTLET STORE
NAMEOKI VILLAGE SHOPPING CENTER
PHONE 877-1506
30 DAYS ON LAYAWAY
SORRY, NO SHOPPER'S CHARGE OR AMERICAN EXPRESS

Obituaries

BARTSCH, HERMAN JOHN, formerly of St. Louis, Entered into rest 11:35 a.m. Monday, Aug. 29, 1977, at Colonnades Nursing Home.

Beloved husband of the late Mrs. Minnie Bartsch; dear father of Mrs. Eleanore Liebespeck and Mrs. Dorothy Ann Trower; dear brother of Miss Bertha Bartsch; dear grandfather, great-grandfather and uncle.

Funeral services were held at 8:30 a.m. today, Sept. 1, from LAHEY FUNERAL HOME, 501 Madison Ave., Madison, to Sacred Heart Catholic Church, 2600 Washington Ave., for 9 a.m. mass.

BEHR, MRS. MYRTLE N. (Moore), 2900 East 25th St. Entered into rest 10:10 a.m. Wednesday, Aug. 31, 1977, at St. Elizabeth Hospital.

Beloved wife of the late Frank Behr; dear friend of Mr. Elvira Thurber.

Funeral services 10 a.m. Friday, Sept. 2, at LAHEY FUNERAL HOME Chapel, 501 Madison Ave., Madison. Interment Calvary Cemetery, Edwardsville Township. Visitation after 7 p.m. today.

HARRIS, THOMAS SYLVESTER, 2111 Hildebrand Ave., Madison. Entered into rest 6:56 a.m. today, Sept. 1, 1977, at St. Elizabeth Hospital.

Beloved husband of Mrs. LaVerna Harris; dear father of Mrs. Shirley Tomasella, Mrs. Dorothy Wood, Mrs. Mary Layton and Thomas E. Harris; dear brother of Wilburn and Virgil Harris; dear grandfather.

Funeral services 10 a.m. Saturday, Sept. 3, at LAHEY FUNERAL HOME Chapel, 501 Madison Ave., Madison. Interment Lakeview Memorial Gardens, Belleville. Visitation after 4 p.m. Friday.

KOMANECKY, STEVE, Livingston, Ill. Entered into rest 7 p.m. Tuesday, Aug. 30, 1977, at the Community Memorial Hospital, Staunton.

Beloved husband of Mrs. Julia (Rydgig) Komanecky; dear father of Thomas, Raymond and Cyril Komanecky and Mrs. Mary Stanhaus; dear grandfather and great-grandfather.

Funeral services 10 a.m. Friday, Sept. 3, at LESICKO FUNERAL HOME, Livingston, Ill., with the Rev. James Vlasch officiating. Interment Orthodox Cemetery, Livingston. Visitation after 4 p.m. today and Parastis at 6 p.m. today.

LANGFORD, MRS. GAYNELL, 2038 Skeen St., Madison. Entered into rest 2:45 a.m. Tuesday, Aug. 30, 1977, at Colonnades Nursing Home.

Dear mother of Ronnie and Wartcell Langford, Mrs. Evelyn Rongey, Mrs. Marcella Hindman and Mrs. Dorothy Toth; dear grandmother and great-grandmother.

Funeral services were held at 1 p.m. today, Sept. 1, at BOB THOMAS MEMORIAL MORTUARY Chapel, 2205 Pontoon Road. Interment Sunset Hill Cemetery, Edwardsville Township.

McCLELLAND, GUSSIE, 201 Paradise Lane, Mitchell. Entered into rest 6:45 p.m. Monday, Aug. 29, 1977, at St. Elizabeth Hospital.

Beloved husband of the late Mrs. Leota McClelland; dear stepfather of John W. Scher; dear brother of Mrs. Maurice Krenicky and Mrs. Dora Gamble; dear half-brother of Paul McClelland; dear grandfather and great-grandfather.

Funeral services were held at 1 p.m. Wednesday, Aug. 31, at BOB THOMAS MEMORIAL MORTUARY Chapel, 2205 Pontoon Road. Interment Sunset Hill Cemetery, Edwardsville Township.

RUST, MRS. STELLA, 2509 Madison Ave. Entered into rest 5:20 p.m. Monday, Aug. 29, 1977, at Colonnades Nursing Home.

Beloved wife of the late Henry "Peck" Rust; dear aunt of Mrs. Georgina Atchison, Mrs. Florence Kinder and LeRoy Daniels.

Funeral services were held at 2 p.m. today, Sept. 1, at MERCER . MORTUARY Chapel, 1416 Niedringhaus Ave. Interment St. John Cemetery, 2901 Nameoki Road.

Monuments and Markers

NEW GLEAMING STOCK WORK ARRIVING CONSTANTLY OPEN SUNDAY

COCAGNE Monument Works

1711 State St. 876-0426

Disaster aid

(Continued from Page 1)

John Blasingame, general chairman of the annual fund campaign, announced that a Sept. 28 breakfast at the Granite City Army Installation will launch the drive.

Report luncheons are planned Oct. 12, 19 and 26.

Divisions have progressed on schedule in recruiting campaign account leaders and solicitors, Blasingame said. A $508,250 goal has been established by the United Way board.

Rohrs reported that a Manpower grant is enabling a study to be made of state-federal funding available to UW member agencies.

Another phase of the special study is intended to aid in defining and announcing sources of help for types of needs encountered by people of various walks of life and ages.

Formation of a Madison County Urban League was noted by Rohrs. The group and a St. Clair County league replace the former two-county organization.

An administrative budget was outlined by Thomas Majewski and approved for the 1978 calendar year.

David Fox reviewed seminars held this summer to assist community service agencies in setting priorities and in planning responses to current and future trends affecting specific present or new services.

T. S. Harris dies today

Thomas Sylvester Harris, 64, of 2111 Hildebrand Ave., Madison, a retired pipefitter, died at 6:56 a.m. today at St. Elizabeth Hospital.

He retired six years ago at Granite City Steel after 23½ years of service.

Mr. Harris was born in Bonne Terre, Mo., and was a resident of the Quad-Cities for 62 years.

He had been ill six years and was hospitalized three weeks.

Survivors include his wife, Mrs. LaVerna Harris; three daughters, Mrs. Luigi (Shirley) Tomasella and Mrs. Oliver (Dorothy) Wood, both of St. Louis, and Mrs. George, (Mary) Layton of Madison; one son, Thomas E. Harris of Madison; two brothers, Wilburn Harris of Madison and Virgil Harris of Granite City, and five grandchildren.

Funeral arrangements are given in the obituary column.

Arson suspected at 14th-Grand

A fire at a two-story frame structure at 1400 Grand Ave., occurring Monday, obviously was set, fire department officials said today.

The unoccupied building, owned by Norman Stawar, formerly housed a fraternal organization. The fire was started at the rear of the structure and had progressed to the roof edge when fire-fighters arrived.

The blaze rekindled in an exterior wall and firemen returned to the scene 80 minutes after the initial run. The building has been set on fire and vandalized on numerous occasions.

Pontoon Beach couple released

John Waldron, 25, of 12 Eastgate Drive, Pontoon Beach, has been released on a $500 cash and $5,000 recognizance bond after being charged with possession of a controlled substance believed to be marijuana and illegal possession of a "bludgeon."

His wife, Mrs. Sandra Waldron, 23, was released on a $5,000 recognizance bond on charges of possession of cannabis.

Pontoon Beach police and members of the Metropolitan Enforcement Group (MEG), armed with search warrants, arrested the couple.

WERTHS, ANDREW, 3306 Wabash Ave. Entered into rest 8:14 p.m. Monday, Aug. 29, 1977, at St. John Mercy Hospital, St. Louis.

Dear son of Mr. and Mrs. Michael (Janet) Werths; dear brother of Beth and Sarah Werths; dear grandson of Mrs. Irma Werths and Mr. and Mrs. Wilson (Frieda) Andrews.

Private graveside services were held today, Sept. 1, at Sunset Hill Cemetery, Edwardsville Township, from BOB THOMAS MEMORIAL MORTUARY, 2205 Pontoon Road.

MONUMENTS SAMPSON MONUMENT SALES

Harry Sampson, Owner—656-1640

R. R. 6, EDWARDSVILLE, ILL.

Opposite Sunset Hills Cemetery

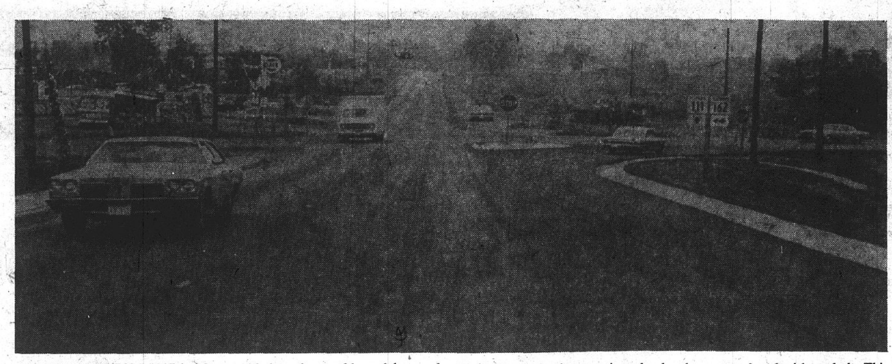

RIGHT TURN LANE has been added to the southbound lanes of Highway 111 at its intersection with Highway 162. Along with the new lane, at far right, the state highway department also installed gutters to improve drainage of the overpass and a small island to better define the right turn lane. The entire intersection also has been resurfaced with asphalt. This view is looking southward from Highway 111 as the intersection is approached. (Press-Record Photo)

Conflict predicted for fall conference

By JANET LOWE

Throughout the summer of 1977, American women have been convening in 56 different cities, voting on resolutions and electing representatives to this fall's National Women's Conference in Houston, Tex.

Many women, who either enjoyed the International Women's Year conclave in Mexico City in 1975, or who were baffled by it, will be looking to Houston to see what happens when a more homogeneous collection of women from one country meets. Will the proceedings be more cohesive, more productive, because American women share a similar life-style? Probably not.

It is unthinkable that over 111 million Americans could have the same opinion on any one issue, and American women do not. The democratic process, by its definition, involves a great deal of discussion, politicking and plain squabbling, and the battle lines for the Women's Conference in Houston are all ready gathering forces. The various regional conferences have given some idea of what to expect this November.

After the New York State Women's Conference in Albany, complaints arose from a group calling itself the IWY Grass Roots Majority, and its action offshoot, Operation Wake Up.

Jean Head, who leads IWY Grass Root Majority and the New York state chapter of Right-To-Life claimed, "We were prevented from full participation in the Albany IWY conference because our views do not coincide with those of the conference committee." Head complained that her delegation and representatives were frozen out of meetings and their resolutions ignored. Also, they said that long lines for voting and overlapping times for meetings were unfair to their members. Paper ballots were also contested.

The Albany convention, like the IWY meeting in Mexico City, was hit by an unexpectedly large turn out. From three to four thousand persons had indicated that they would be attending, but by the end of the first day's registration, 8,500 had signed in. By the end of the weekend, it was estimated that between 11,000 and 13,000 women swarmed the New York capitol mall in Albany.

According to the organizers of the Women's Conference, every attempt was made to include women of all persuasions, and not just radical feminists. Operation Wake Up was notified in advance, claimed the spokesperson for the Women's Conference, and invited to send volunteers to organizational meetings, "But many of the groups didn't send anyone. The conference was planned and put on by volunteer committees."

Though the meeting was well publicized, the Women's Conference organizers report that of the over 8,000 registered voters, only about 1,000 were associated with Operation Wake Up and IWY Grass Roots Majority. "The Wake Up organization hired a parliamentarian, a man from Philadelphia, who attended all plenary sessions, and systematically challenged proceedings," explained the spokesperson for the Conference.

The presence of men, and their participation was in itself annoying to some of the women. Following a presentation by one man who challenged the chair several times, a woman commented: "Although we respect the presence of men at this meeting, this is a woman's meeting and we ask that men not be allowed to speak." In spite of the women's applause, whoops and cheers, the men continued to participate in the debates.

Though the Right-To-Life and Anti-ERA coalition was a minority group in most of the state meetings, it is clear that they will be strongly represented in Houston. In Utah, for instance, where the wealthy and powerful Mormon church opposes the Equal Rights Amendment, 14,000 women attended the state Women's Conference. In other states of comparable size, turnout ranged from 500 to 2,000 participants.

The U.S. State Department's International Women's Year Commission, who heads the Houston event, sees these differences as a healthy sign. "We've attempted to get a balanced slate," explained a spokeswoman. "Women from business organization, churches, feminist groups, neighborhood clubs and countless other places will be represented." If a consensus is to be obtained from American women, it seems only proper that all diversities of opinion should be heard.

How consumers choose products

By RUBY SEXTON

Many consumers have a strong preference for one brand over another. Some are so convinced the name brand they favor is better that they insist on it even if another brand happens to be on sale at a much lower price.

But those choices may be based more on subconscious psychological factors and the cumulative effects of a lifetime of advertising conditioning than on actual differences in the quality of the products, a Temple University study indicates.

The 81 volunteers who took part in the study tested four brands of a number of common products.

When the brands were not identified, most gave totally different preferences from the rankings they assigned when given the brand names of the same products.

The products tested, either by taste or touch, were peanut butter, cola drinks, orange juice, milk, butter-margarine (none of the testers could distinguish between the two) and toilet paper.

In listing preferences by brand name, the volunteers tended to rank the well-known brands first, said Dr. John L. Stanton, a consumer behavior specialist who directed the study. In choosing by taste or touch, they frequently reversed their preferences and ranked house brands first, he said.

In a second test to determine how many of the volunteers could correctly identify by taste or touch the brands they had named as their favorites, the percentages able to do so were, for cola, 23; peanut butter, 20; butter or margarine, 23; milk, 18; and toilet paper, 30.

Complaints from customers about unsatisfactory mail-order products or products that were ordered but never received can help to assure that some would-be buyers get their money back.

More than $8.5 million was restored to victims of mail fraud last year and the figure for this year will probably run higher, says Chief Postal Inspector C. Neil Benson.

Following a number of accidents in which heavy trash bins have tipped over, usually on small children, the Consumer Product Safety Commission has decided to ban large, unstable trash containers.

The commission said the bins, which hold more than a cubic yard of material, are a hazard. The commission studied 19 accidents involving 21 victims, 13 of whom were killed. Most of the accidents involved slant-sided bins used by rear- and side-loaded trucks.

An estimated 638,000 to 716,000 of the bins are in use and many can be modified to meet safety standards, the commission said. The commission made the ban effective in June, 1978, to give owners of the bins time to modify them.

To gain approval, a container must remain upright when either a horizontal force of 70 pounds or a vertical force of 191 pounds is applied.

Faces 2 charges

Harry L. Tannahill, 36, of 912 Niedringhaus Ave., was charged with battery and reckless driving after he allegedly struck Kathy Tannahill, 2200 Adams St., near her house at 2 a.m. today.

Police were called on a report of a man beating a woman. As they arrived in the 2200 block of Adams Street, they alleged seeing a car speed south with no lights.

The auto was stopped nearby and the traffic charge was filed. Kathy Tannahill signed a complaint alleging battery.

Births

Births recorded at St. Elizabeth Hospital.

GIRLS

Mr. and Mrs. William Colyer, 2616 State St., Aug. 29, Jennifer Marie, five pounds, 14 ounces.

Mr. and Mrs. Lloyd Mitchell, 2412 Nameoki Road, Aug. 29, Kelly Renee, eight pounds, five ounces.

Mr. and Mrs. Craig Miller, 114 Thomas Terry Apts., Aug. 30, eight pounds, five ounces.

Mr. and Mrs. Gary Patterson, 4540 D'Lynn Drive, Aug. 31, Aubrey Christine, seven pounds, eight ounces.

Mr. and Mrs. John Obucina, 3327 Princeton Drive, Aug. 31, Paula Jean, seven pounds, 15 ounces.

Holiday

(Continued from Page 1)

Monday, reopening on Tuesday, Sept. 6, at regular scheduled hours.

There will be no mail delivery on Labor Day, but the lobbies of area post offices will be open for post office box patrons.

There will be regular postal service and delivery on Saturday.

City offices and the Madison county courthouse will observe the three-day weekend by closing.

Illinois state offices such as the drivers license bureau and unemployment office also will be closed Saturday, Sunday and Monday.

All lanes of the Interstate 55-70 bridge will be open for traffic during the three-day weekend, but will be restricted again on Tuesday, Sept. 6.

Some downtown area stores will be open on Sunday and the shopping centers will be open part of the entire weekend for business.

The Press-Record will publish on Tuesday Sept. 6.

Cancel carnival

(Continued from Page 1)

everyone still will come downtown and visit our local merchants despite the carnival not being held."

The Granite City Jaycees, in cooperation with the Downtown Granite City Promotion Committee of the Tri-Cities Area Chamber of Commerce, had arranged the event in support of local merchants and to aid Jaycee charitable endeavors, including the Muscular Dystrophy Foundation.

at Central Hardware

BUY NOW-USE NOW-NO PAYMENT TIL JAN. 1, 1978

SLATE POOL TABLE

THIS TOP QUALITY 8-FOOT TABLE WEIGHS A MASSIVE 750 POUNDS AND WE'LL DELIVER IT RIGHT TO YOUR HOUSE, READY FOR YOU TO ASSEMBLE, OR IF YOU DESIRE, WE WILL PROFESSIONALLY INSTALL IT FOR ONLY $40.00.

WE'RE OPEN LABOR DAY MONDAY SEPT. 5 8:30 AM - 5 PM

JORDAN "LANCER"

- 3-PIECE ¾" THICK OVER SIZED ITALIAN SLATE BED
- STANDARD SIZE POCKETS
- WALNUT GRAIN CABINET
- GUM-RUBBER CUSHIONS
- CONNOLITE TOP RAILS ARE STAIN & BURN RESISTANT
- GREEN WOOL/NYLON CLOTH
- EXTRA WIDE PEDESTAL LEGS WITH RUGGED SUPPORTS

COMPLETE WITH

SET OF 2¼", 6-OUNCE COMPOSITION POOL BALLS, TWO 57-INCH DELUXE HARDWOOD CUES, TRIANGLE RACK, CHALK.

TABLE REGULAR $449

ACCESSORIES REGULAR . . $25

TOTAL VALUE $475

$399

*DELIVERED WITHIN OUR NORMAL DELIVERY ZONE

CENTRAL HARDWARE

No. 1 CROSSROADS PLAZA, GRANITE CITY

Monday thru Saturday 9:00 A.M. 'til 9:30 P.M.

Sunday 11:00 A.M. 'til 6:00 P.M.

Outrage against rapists increases

By JANET LOWE

Susan Brownmiller, author of the book, "Against Our Will," claims that rape is "nothing more or less than a conscious process of intimidation by which all men keep women in a state of fear."

The purpose of that fear, according to Brownmiller is, among other things, to enforce monogamy, restrict the mobility, freedom and power of women ... in short, to keep women in their places.

If there is such a conspiracy, it has been reinforced recently by a Wisconsin judge who ruled some weeks ago that a boy who raped a schoolgirl was reacting "normally" to the provocative clothing that women now wear. It was further nailed in place by a California Court of Appeals judge, who overturned the conviction of an accused rapist on the grounds that a lone female hitchhiker advises all who pass by that she "has less concern for the consequences than the average female."

These two decisions have inflamed the anti-rape battle that rages not only in the United States, but in Italy, Britain, Australia and dozens of other countries.

Not only did the judges place on the victims the responsibility for the acts of the aggressor, but they performed other gymnastics of logic as well.

The opinion that wearing provocative clothing invites rape can lead to other conclusions.

Maybe the judge would think a woman invites rape when she wears a pretty dress and high-heeled shoes. She is certainly trying to look attractive, for there is no other justification for high-heeled shoes.

But how high is provocative? Which dress is provocative?

What about males? Is it all right to attack a man who appears in public wearing only cut-off jeans? Gentlemen didn't used to dress like that.

As for hitchhiking, we all know it is dangerous in the United States. Yet in Ireland this summer we saw mothers with children, middle-aged men in business suits, elderly ladies with shopping bags, hitchhiking. It's sad that in America it isn't safe to offer or accept a ride. Even so, if a hitchhiker is robbed or murdered, the aggressor is not exonerated from his crime simply because the victim is a hitchhiker. Hitchhiking, after all, is simply a request for transportation.

There are some things a woman can do to protect herself from a rapist, whether he is met on the highway or in the elevator of a building. The Palo Alto (Calif.) Commission on Rape, despite advice to the contrary from police departments, recently encouraged women to train in martial arts, to carry aerosol cans, and in some cases, to arm themselves with weapons.

Brownmiller insists that rapists continue to commit rape, because they continue to get away with it.

A second defense is to keep pressing for more women on police forces, in law offices, and on judges' benches. Though she didn't get nearly as much publicity as the judges in Michigan and California, Judge Betty D. Friedlander of Ithica, N.Y., recently sentenced a 14-year-old boy to serve the maximum three-year sentence for his conviction of rape to "serve as a symbol of public outrage." The youth had served time already for a previous rape, and admitted to raping, sodomizing and robbing two women at knifepoint near the Cornell University campus.

A third resource available to women, and one that seems as dangerous to society as old-fashioned lynchings, vendettas and citizen's posses, is one that is becoming more common — retaliation.

Several months ago I wrote a newspaper column asking women to express their opinions about retaliation against rapists, such as the killings associated with Joan Little, Inez Garcia, and half a dozen other women around the nation.

Hundreds of letters came from women of every region of the United States. The writers represented a wide range of backgrounds; some had been rape victims. Every letter, without exception, indicated that if law officers and the courts could not or would not enforce the law, then women had a moral right to strike back. The rage and sense of injustice expressed in the letters was astounding.

"There's no doubt about it, I would kill anyone that raped my little girl," wrote one woman from Texas. She sounded as if she meant every word.

It would be a sorry thing, if in a nation like ours that prides itself on insuring each citizen life, liberty and the pursuit of happiness, women were forced to turn to anarchy to obtain safe passage. Hopefully, this problem can be solved legally, and with dignity.

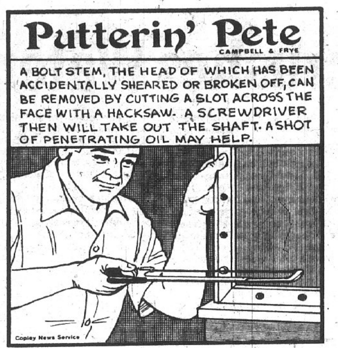

Werths infant is stillborn

Andrew Werths, infant son of Mr. and Mrs. Michael (Janet) Werths, 3306 Wabash Ave., was stillborn at 8:14 p.m. Monday at St. John Mercy Hospital, St. Louis.

Other survivors include two sisters, Beth and Sarah Werths, both at home and grandparents, Mrs. Irma Werths and Mr. and Mrs. Wilson (Frieda) Andrews, all of Granite City.

Funeral services were held today. Details are given in the obituary column.

LINT IN DRIER BURNS

Lint in a clothes drier ignited in the basement of an apartment building at 3215 Maryville Road at 12:45 p.m. Wednesday. The blaze had been extinguished when firemen arrived.

Charged in stabbing

Tommie Hughes, 20, of 945 Niedringhaus Ave., was charged with aggravated battery after allegedly stabbing Ramon Rutledge Jr., 24, of 2528 E. 27th St., at Niedringhaus Avenue and Chestnut Street at 11:30 p.m. Wednesday.

Rutledge said he had just left a Lincoln Place tavern and was driving east on Niedringhaus Avenue when he stopped for the stop sign at Chestnut Street and noticed a fight going on.

One youth ran across the street to Rutledge's auto and stabbed Rutledge in the left arm, he said. Rutledge drove to St. Elizabeth Hospital where he was admitted with a 2½ inch deep cut to his left forearm.

Police talked to several area residents and took two youths into custody. Rutledge identified Hughes as the youth who allegedly stabbed him and the charge was filed.

Hartman quits sanitary district attorney post

Harry E. Hartman, Granite City attorney and a member of the legal staff of the Metro-East Sanitary District and its predecessor, the East Side Levee and Sanitary District, resigned as a district attorney in a letter presented to the sanitary district board in a meeting Wednesday afternoon.

Hartman was appointed as a levee district attorney by the former levee and sanitary district trustees in 1973 and had served in the post since, being retained as an attorney by the Metro-East Sanitary District board when it was organized last December.

He gave no reason for his resignation, noting in the letter only that he was "tendering my resignation effective Aug. 31."

Hartman said later he had no comment and that "I don't even want to talk about it."

The sanitary district has two other attorneys, John Sprague and Edward G. Maag, both of Belleville. Hartman received $300 per month as a district attorney.

The board during its meeting also approved requests for three building permits to construct residences in Madison County, and referred a fourth request to Wendell Wheadon, district director, for further investigation. The sanitary district has the authority to determine whether drainage facilities are sufficient to permit construction.

The board approved requests for construction of a home at 4828 Warnock Ave., requested by Clay Haddock; for construction on Lot 4 of Hartline subdivision at the request of Sharon Hartline, and for a home in Eagle Park Acres, requested by Alice Johnson.

A building permit request to build a home on Glory Lane in the Dobrey Slough area of Nameoki Township was referred to Wheadon because of its proximity to Dobrey Slough, a drainage trouble area.

Faces charge of hitting boy, 16

Jerry Sedabres, 2420 Ohio Ave., was arrested Wednesday and was charged with battery for allegedly striking a 16-year-old boy with a fist Sunday night.

David Rose, 16, of 2534 Edwards St., told police he was chasing another boy and ran into the street, causing a driver to slam on his car's brakes to miss him. The driver of the car then got out and struck Rose's mouth with a fist, then returned to his car and left the scene.

Rose obtained a license plate number which led to Sedabres being sought. Sedabres was released on a notice to appear in court.

Judo instructor on 'Y' staff

The Tri-City Area YMCA has announced the addition of Darrell Sweany, executive director of the United States Judo Association, to the YMCA program staff.

Sweany is certified to teach police self-defense and holds second degree black belts in judo and karate, and a third degree black belt in Jiu-Jitsu.

The YMCA judo program includes several levels of instruction including beginners, advanced, adult, and a special self-defense class for women. All classes will be conducted on Tuesday and Thursday beginning Sept. 6.

Open to members and non-Y-members, the judo program features the expertise of Sweany at a variety of classes for all ability levels.

The self-defense class for women is new this fall and will be conducted at 8:30 p.m. on Tuesday and Thursday evenings and features practical application of the Marshall Arts. Registration is available by contacting the "Y" at 876-7200.

Pedestrian hit at 20th and Nash

Frederick Foster, 43, of 2428 Logan Ave., walking south across 20th Street to the Nash Street gate of Granite City Steel, was struck by a 1965 pickup truck operated by Paul Boyer, 2400 Iowa St., Apt. A, at 7:20 a.m. Wednesday.

Boyer was making a left turn onto 20th Street from the GCS entrance gate when the mishap occurred.

The pedestrian was treated at St. Elizabeth Hospital for a sprained ankle and multiple contusions to both hands and right knee. He was released.

STUDY RAPE ALLEGATION

Police are continuing to study allegations by a St. Louisan, 36, that she was raped Sunday by a man who drove her from south St. Louis to the Venice riverfront. She had fallen asleep, and when she awakened the man threatened her with a knife and struck her, she said. He later drove back to St. Louis and let her out of the auto. A suspect arrested at his home in St. Louis is described as a fugitive from an earlier Madison County rape case.

HURT ON 'CYCLE

John Hartline, 18, of 3814 Lake Drive, sustained a possible back injury when he lost control of a motorcycle. He had x-rays taken Monday at St. Elizabeth Hospital and was released after treatment.

Tracking allergies like a detective job

By SHIRLEY BRIGHT BOODY
Registered Dietitian

Allergic reaction to specific foods is suffered by many people who are in constant search of relief.

The identification of the problem-causing item resembles the search for clues in a detective mystery. The allergen can be hidden in many different foods and ingested by its unsuspecting victims without realizing it.

There are diagnostic tests that will show immediate positive reactions. One of these is the skin blotch. Some foods will always produce a positive result with this method.

Blatant reactions to skin testing usually include such foods as eggs, seafoods, fish and nuts. Fruits and vegetables are less apt to show a skin test reaction even though they are known allergens. This makes identification more difficult and the means to it often include trial and error.

It is now known that foods and food additives, such as certain preservatives and dyes used by food manufacturers, can produce the same symptoms as inhaled allergens.

Asthma, bronchitis, rhinitis and sinusitis can be brought on by offending foods. Many years ago these allergic symptoms were thought to be limited only to inhaled dust or pollen, while food allergies were responsible for diarrhea, hives, intestinal cramping and eczema.

Identifying the offending foods is not always easy. One method of identification is the elimination of all foods except for one, such as beef, for seven days taking water as the only liquid. If all symptoms of allergy subside during this time, new foods can be added every three days. If symptoms persist while taking only the beef, it is replaced by another food such as veal, lamb or milk.

This method of dietary elimination is sometimes too hard for people to follow and, in this case, whole groups of foods are eliminated at one time, such as all dairy products, or all fruit, or all cereals, while the rest of the diet remains as usual. If symptoms subside during the elimination of a group of food, one food from this group is added every three days until the offending food is identified.

One of the most common food allergies, known for many years to cause migraine headaches, is chocolate. It may show up in many different forms in the diet and in unsuspected ways, but always causing an allergic reaction. For example, cola-flavored soft drinks usually are made from chocolate derivatives that can cause migraine attacks in some allergic people.

In most cases, avoidance of known food allergens has proved to be the best method of controlling allergies.

Dear Shirley:

Does it do any harm to eat fresh fruits that are waxed?

Mrs. W.M.

Dear Mrs. W.M.:

No, the wax is usually minimal amounts of paraffin, carnuba or mineral oil, all of which are edible. Waxing is supposed to prevent dehydration, shrinking and loss of nutritents. Always wash all fresh fruits and vegetables before eating.

Dear Shirley:

What is the recommended dietary allowance for vitamin C for adults? I am confused by vitamin pill quantities.

Miss J.D.

Dear Miss J.D.:

The RDA for an adult is 45 mg. Huge quantities, 2,000 to 4,000 mg. are not recommended by qualified scientists for the average person.

FORCED FROM ROADWAY

Mrs. Doris Stout, 23, of 4111 Rode Ave., who said she was forced from the roadway while riding a motorcycle, was treated for a sprain of the left ankle at 11:15 p.m. Monday at St. Elizabeth Hospital and released.

TREATED AT HOSPITAL

Treated for pains in the neck at 4:20 p.m. Monday at St. Elizabeth Hospital was Miss Elizabeth Acosta, 21, of 4037 Melrose Ave., who said an auto she was operating the previous night was struck from the rear. She had x-rays taken and was released.

at CENTRAL HARDWARE
WE'LL INSTALL IT FOR YOU!
CENTRAL HARDWARE INSTALLS DOZENS OF ITEMS

PHONE 291-7000 TODAY FOR FREE PLANNING & ESTIMATE SERVICE. YOU ARE UNDER NO OBLIGATION.

COMBINATION STORM & SCREEN WINDOWS

ALUMINUM COMBINATION WINDOWS HAVE TRIPLE TRACK DESIGN THAT PERMITS EASY AND FAST CHANGE OVER FROM SCREEN TO STORM WINDOWS. WEATHER TIGHT SEAL GLAZING ON ALL SIZES. INTERLOCKING DRAFT PROOF SEAL. FIBERGLASS SCREENS ARE STANDARD.

• SALE PRICES GOOD WITH PURCHASE OF 3 OR MORE WINDOWS. SIZES UP TO 101 FRAME INCHES. SLIGHTLY HIGHER ON METAL.

MILL FINISH WINDOWS REG. 32.99 — 29.99

WHITE-BLACK BRONZE FINISH REG. 36.99 — 33.99

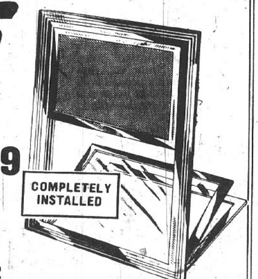

NORMAL INSTALLATION
LABOR AND MATERIAL GUARANTEED 1 YEAR

SELF-STORING ALUMINUM
STORM DOORS
FULL 1¼" THICK DOORS WITH 2½" WIDE FRAME WOOL-PILE WEATHER-STRIPPED INSERTS. TEMPERED GLASS DOORS INSTALLED ON WOOD FRAMES. INSTALLATION ON METAL SLIGHTLY HIGHER PRICED.

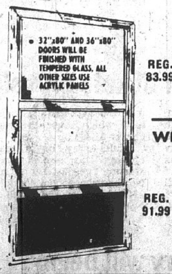

MILL FINISH DOORS REG. 83.99 — 79.99

WHITE, BLACK, BRONZE DELUXE DOORS REG. 91.99 — 87.99

NORMAL INSTALLATION

SLIDING PATIO STORM DOOR
COMPLETELY INSULATED...COMPLETELY INSTALLED

STEEL BALL-BEARING ROLLER SYSTEM PROVIDES EASY GLIDE. TOTALLY WEATHER STRIPPED FRAME KEEPS COLD OUT, HEAT IN. BOX CORNER CONSTRUCTED AFFORDS MAXIMUM STRENGTH. BREAK-SAFE TEMPERED GLASS.

5'0 x 6'8" — 214 | 6'0 x 6'8" — 229 | 8'0" x 6'8" — 255

*NORMAL INSTALLATION ON FRAME BUILDING, ADD $15 FOR BRICK OR STONE BUILDING.

BLOWN-IN SPUNROCK WOOL INSULATION
SAVE UP TO 20% ON FUEL BY INSULATING ATTIC FLOOR. BLOWN-IN OVER SETTLED INSULATION
864 SQUARE FOOT COVERAGE
4" THICK $233 | 6" THICK $275
COMPLETELY INSTALLED

CENTRAL HARDWARE
No. 1 CROSSROADS PLAZA, GRANITE CITY
Monday thru Saturday 9:00 A.M. 'til 9:30 P.M.
Sunday 11:00 A.M. 'til 6:00 P.M.

The Labor Force . .
our nation's most valuable natural resource

Our country depends on the combined strength of its working citizens for continued progress. On Labor Day, we salute the labor force — a force as powerful as the country itself.

"THE BIG M - SERVING MADISON COUNTY"

MADISON COUNTY federal SAVINGS

3600 Nameoki Road / Granite City
Phone: 876-3800 or 451-9477

Route 159 at Cottonwood Station Road / Glen Carbon
Phone: 656-3210 or 345-6550

Hours: Monday through Thursday, 9-4; Friday, 9-7

MEMBER FSLIC
EQUAL HOUSING LENDER

MARK GOLDSCHMIDT, South Warrior halfback, slams home his — and South's first goal of the season yesterday against Waterloo at South's home field. There were many more to come. (Press-Record Photo)

South crushes Waterloo, 16-0

When Gene Baker said that he didn't think his Granite City South soccer Warriors would miss Dave Goldschmidt in the first game of the year against Waterloo, he wasn't kidding around.

Dave's brother, Mark, and teammate Greg Feigl were enough alone for Waterloo to handle yesterday.

South dominated play from beginning to end, demolished the Bulldogs, 16-0 and in the process broke the school's scoring record for most goals in a game. The old record was 13 set in 1971 against Waterloo Gibault.

For Waterloo coach Richard Keefe it must have been a frustrating day.

Within the first eight minutes of the game, the score was 3-0. His goalie, Kevin Maxfield, couldn't be blamed for many of the goals that were scored. When the defense isn't there, he's on his own.

Something that WAS there was the Warrior offense.

Mark Goldschmidt got the scoring started for South at 3:19 of the first half on an unassisted goal. About three minutes later, Greg Feigl took a pass from Jack Burnett and blasted home the first of four goals for him.

Steve Spencer got into the act and scored at 8:24 to make the score 3-0. Play then settled down a bit. But it was always in the Bulldogs' end of the field.

Mark Goldschmidt then added his second and third goals of the game at 21:25 and 26:52 to make the score 5-0 and make Maxfield wish he'd never made the trip to Granite City.

Jeff Tinsley got into the act at 30:07 to make it 6-0 on an unassisted goal. Not to be outdone, Feigle blasted home his second of the game at 31:28.

Then, just 18 seconds later, a pleasant surprise occurred. Freshman starter David Fernandez smashed a goal into the upper-center portion of the net to make the score 8-0.

"It's obvious that Dave has got the stuff," said coach Baker. "He has all the moves. It's just a matter of getting it together."

Fernandez is no stranger to Baker, even though he is a freshman. Last season, he was South's ball-boy.

"He never missed a game or a practice," Baker said. "Some of the opposing coaches would have to take a second look when they'd see him on the sidelines juggling the ball like a pro."

As the second half began, Goldschmidt started where he had left off.

At 2:07, he scored his fourth goal of the game on an assist from Fernandez to make it 9-0.

Feigl equaled Goldschmidt's four-goal effort at 8:77 and 11:22 when he got successive goals. The first one was assisted by Fred Shuler and Gary Phelps. The second was unassisted.

There were absolutely no birght spots for Waterloo in the game, except if you'd count getting two shots-on-goal in the second half as compared to only one in the first. They were out-shot by South 30-1 in the first half and 21-2 in the second.

Allen Valencia scored for South at 28:53 on another of the Warrior's unassisted goals. Steve Spencer added his second goal at 35:03 to increase the margin to 14-0. "Oh, for the ten-run-lead-rule in soccer," Waterloo must have been thinking.

"I'm really pleased with the play of Steve Spencer," said coach Baker. "He executed well on a lot of the mental things we've been working on and he has good mobility."

THE GOAL that broke the scoring record for South was scored at 35:54 by Larry Pinkston.

"Larry has worked hard for us for a long time and I feel that he's possibly going to be of some help to us."

The last two goals for South came at 36:53 and at 38:39 and were scored by Joe Theis and Dan Long, respectively.

After the game, Baker said the Warriors weren't trying to run up the score. Actually, the starters played only about one-fourth of the game.

Another player that Baker was pleased with was Feigl. "Greg has really improved from last year," he said, "especially on getting the ball to someone for an assist."

One player who surely wanted to be out on the field was Dave Goldschmidt. "I know that Dave wants to play in games like this one," said Baker. "He wants to break the single game scoring record (8) and a game like this one might give him a chance." The athlete is out with a knee injury.

South will play Saturday (Sept. 3) at home against Springfield Southeast at 12;:30.

Press-Record *Sports*

MIKE CELLA, low scorer for Granite City High School North in its first match against Wood River. He shot a 39 and North won the match, 166 to 175. (Press-Record Photo)

Cougars want revenge

SIUE takes on IU's Hoosiers tonight

Soccer fans in the Evansville, Ind., area will get a chance tonight to see the best in intercollegiate soccer.

The Southern Illinois University at Edwardsville Cougars will meet the team that ousted them from the NCAA Division I playoffs last year—Indiana University—in an exhibition game at Evansville's Bosse Field.

The Hoosiers last year beat SIUE 1-0 in a regional match in Bloomington, Ind.

SIUE finished last season with a 12-4 record and seemed to have everything going its way in that regional game against IU.

The Hoosiers sailed through the 1976 season with an 18-1-1 record. That one loss didn't come until the title round of the NCAA championships. Then, the University of San Francisco nailed the Hoosiers 1-0 to take the crown.

SIUE COACH BOB GUELKER

But it's that regional game between SIUE and Indiana that adds the ingredient of revenge to tonight's Bosse Field meeting of the two teams.

Indiana won that game in the second half on a breakaway by Charlie Fagkas, but the game statistics showed that SIUE controlled the ball for 86 per cent of the game.

SIUE got 36 shots-on-goal to only 11 for Indiana. The Hoosier's goalie made nine saves to three for SIUE and the Cougars took ten corner kicks to three for Indiana.

These are some of the reasons that the Cougars put away their fear last fall unconvinced of Indiana's superiority. They'll get a chance to prove it tonight.

SIUE is coached, of course, by the most successful soccer man in the college game. Bob Guelker has been coaching the sport since 1959 and in those 17 years (divided between St. Louis University and SIUE) has compiled a 197-31-11 record.

"There's no doubt in my mind who was the best team on the field last year," he said. "We were."

"It's just one of those things when the ball won't go into the net for you."

The Cougars have a lot of spots left vacant from their roster of a year ago. Six veterans, all starters, are gone.

"I'm faced with the problem of replacing those guys," said Guelker. "And, while it's true that I have signed some outstanding young prospects with good potential, our three captains from last year's campaign...Mark Moran, Tim Twellman and Gene Mishalow...were starters for four years."

"We also suffered a devastating loss when our sophomore ace, striker Greg Villa, dropped out of school to play pro soccer."

Turning to this season, Guelker said there are some definite pluses. Returning is Greg Makowski, two-time first team All-American who is also serving as captain of the U.S.A. Olympic soccer team preparing for the 1980 Olympic Games.

"Greg had the potential to be the number one draft choice in pro soccer next year," said Guelker.

Coach Jerry Yeagley's Indiana team is loaded with many of the same players, including All-American forward Angelo DiBernardo from last year's team.

The game is set for 7:30 p.m. The Cougars will play here Sept. 17 against the alumni. The regular season starts Sept. 7 on the road at the University of Connecticut.

Cella leads North to fast 3-0 start

For Granite City North golf coach Russ Chappell, Tuesday and Wednesday were good days for him and his team.

For senior golfer Mike Cella, it was even more pleasant. Cella was match medalist both days and led the Steelers to wins over Wood River on Tuesday and a win over both Granite City South and Highland yesterday. All three victories came on the road.

Cella shot a 39 against Wood River at Belk Park in Collinsville Tuesday to earn low-scoring honors and a 40 in yesterday's triangular at Highland.

Granite City South's Kevin Romine shot a 41 yesterday to finish second individually to Cella. It was South's first outing of the season.

The score in the Wood River-North matchup on Tuesday was North 167, Wood River 175.

North won yesterday with a score of 167. Highland was second with 177 and South was third with 180.

The top four scores for North in the match against Wood River were: Cella 39, Dan Harper and Russ Chappell were tied at 42, and Scott Robertson and George Bartz were tied with scores of 43.

In the triangular, the scoring for North: Cella 40, Harper 41, Chappell 42,. Bartz and Robertson were again tied, this time with 44's.

The scoring for South yesterday: Romine 41, Ben Brown and Greg Mulach were tied with 46's, and Herman Schroeder had a 47.

The next match for Granite City South will be next Tuesday, Sept. 6. The Warriors host Belleville East at 4 p.m. at the Arlington Golf Club.

North's next match is today against Alton, also at Arlington at 4 p.m.

Sports world

2 steelers vie for spots on Northwest Mizzou team

Six former prep stars are fighting for spots on the 1977 football roster at Northwest Missouri State University. Two lettermen and four freshmen figure to be a part of a Jim Redd-coached Bearcat team facing its first 11-game schedule ever.

Among them are two players from Granite City High School North, lineman Jim Shemwell and sophomore receiver-defensive back letterman Larry Schleicher.

NWMSU kicks off the 1977 season Sept. 3 at home against Chadron State of Nebraska. The Bearcats compete in the seven-school NCAA Division II-affiliated Missouri Intercollegiate Athletic Association and have put together that league's best overall record (49-19-0) the past six seasons.

They are pictured above. Front row, from left: Decatur sophomore linebacker letterman Rick Tate; Collinsville freshman back Jim Bivens and Granite City North's Larry Schleicher.

Back row from left: Granite City North lineman Jim Shemwell, Charleston offensive guard Paul Wilson and Zion freshman running back Charles Fisher.

Raiders, McDonald's among tourney winners

In the Granite City Park District Labor Day tournament which began last night, Raiders beat the Jaycees 9-5, McDonald's defeated 1st Assembly of God 10-7, and Razor's Edge beat City Temple 12-4. All of the games were played at Worthen Park.

At West Granite Park, the Midtown 6A team defeated the Mexican Honorary Commission 13-10, Quad City Businessmen beat Shang's Liquor 14-13 and the Midtown 8A team beat the Midtown 6A team 18-15 in a second-round game.

Tonight at Worthen Park, the Tri-City Merchants will play the Raiders at 7, McDonald's will play Dempsey-Adams at 8, and Razor's Edge will meet Quad City Businessmen at 9.

At West Granite Park, City Temple plays Shang's Liquor at 7 p.m. There originally was to be an 8 p.m. game, but because it will involve teams (McDonald's and Dempsey-Adams) that will be playing at Worthen at the same time, it has been re-scheduled for 10 p.m.

At that time, the Mexican Honorary Commission will play the loser of the McDonald-Dempsey-Adams game. At 9 p.m., the winner of the City Temple-Shang's game plays the loser of the 7 p.m. game between Tri-City Merchants and the Raiders.

Play will continue until Sunday, Sep.t 4, when the championship will be determined.

LABOR DAY SPECIALS!!

SAVE THURSDAY thru MONDAY ON THESE SUPER BUYS

ENTIRE STOCK

ALL-WEATHER COATS

Reg. $70.00 to $97.50

THIS WEEKEND ONLY

$56 to $79

SIZES 38 to 48

NO CHARGE FOR ALTERATIONS

ENTIRE STOCK

CASUAL PANTS

Reg. $18.00 to $23.00

NOW

$14.75 to $18.75

28 to 50 WAIST

"WE CARE ABOUT YOUR APPEARANCE"

VISA · Shoppers Charge · Schermer's Charge

Schermer's MEN'S SHOP

OPEN LABOR DAY 12:00 - 5:00 P.M.

No. 10 CROSSROADS PLAZA

OPEN MON. thru SAT. 9:30 to 9:00 — SUNDAYS 12 Noon to 5:00

Women's tourney will open tomorrow night

The seven-team Granite City Park District Labor Day women's slow pitch softball tournament will begin tomorrow and continue through Sunday, Sept. 4.

The first game will be tomorrow (Sept. 2) between Minne's Tee Pee and Clean Craft at 7 p.m. The second game will feature Sobol Realty and Mitchell Athletic Club and will be played at 8 p.m. A 9 p.m. game Friday will be between Sedlack and VFW Post 1300.

The tournament is double-elimination and all the games will be played at Wilson Park in Granite City.

Friday's first victor will oppose Ravenelli's at 1 p.m. Saturday, with tomorrow's final two winners clashing in the other semifinal at 2 p.m. Saturday and the afternoon victors colliding at 9 p.m. Saturday for the right to play in the title game at 8 p.m. Sunday.

The losers' bracket representative in the championship game will be determined through games at 3, 7 and 8 p.m. Saturday and 6 and 7 p.m. Sunday.

If neither team has suffered a second loss by the end of Sunday's 8 p.m. contest, a second title game will be played at 9 p.m. Sunday.

UNDERCOATING—
RALPH'S TEXACO
22ND & MADISON AVE.

VERN'S
TRANSMISSION SERVICE
2145 Madison Ave.
Ask About 'Anchor'
Tuflex RP/785
Auto Rust Proofing
877-8679

Swim classes resume

The Tri-City Area YMCA will continue the Learn-to-Swim program on a monthly schedule this fall and winter. Swim classes are available for individuals six months through senior citizens of all ability levels.

Convenient daily schedules are available and include 45-minute classes through out the day on a twice-a-week schedule, as well as a complete eight week Saturday program.

The YMCA advised that children learning to swim should continue their instructional phase until they are completely water safe. The YMCA progressive swim program provides complete instruction for the beginner at any age through advanced swim team and lifesaving levels, officials said. For a class schedule, interested Quad-Cityans may call the YMCA at 876-7200.

More boys needed for flag football

The Granite City Park District has openings for 12 more boys in the 8 and 9-year-old flag football program.

Boys can get their names on the list by going in the park office or by calling 877-3059 between 9 a.m. and 5 p.m.

North season tickets on sale

Gilbert Walmsley, principal at Granite City High School North, announced today that the Granite City Board of Education has provided for the sale of season football passes for all North home games.

Normally, adult admittance is $2 per game. This year, adults may purchase a six-game pass for $7.50 which saves the purchaser $4.50.

Adults may begin purchasing this season pass starting Tuesday, Sept. 6, at North during school hours or at the gate on the night of North's first home game, which is Sept. 9 against Cahokia.

Cross country will begin

Both Granite City High School North and South will begin their cross-country seasons tomorrow afternoon. They will be competing in the "top ten meet" in Alton.

North Coach Pete Robinson has scheduled nine meets for his Steeler harriers this season. Dick Harmon has 14 set for the Warrior squad.

She's no 'libber,' but she does love golf

16-YEAR-OLD Kathy Gilley is trying to make the Granite City North High golf team successful. She's also the only girl on the team. (Press-Record Photo)

For most 16-year-old girls, the beginning of school means many things . . . new clothes, meeting new friends, meeting boys. But for Kathy Gilley, it means this and much more. Kathy's an oddity of sorts. Not an oddity, really, although no one else in Granite City does what she does.

Kathy plays on the Granite City High School North boys golf team.

Her main objective is to shoot around 50 this year . . . not really good enough to qualify for the top four on the team, but good enough for her purposes.

"I want to go the the girls' state tournament this year," Kathy said. "I almost made it last year, but fell just a little short."

Kathy's strategy could well work. When she plays on the boys team, she must use the guys' tees, which are farther away from the hole than are the girls'.

How do boys react to having a girl on the team?

"They were a little surprised at first, I think," the pretty 16-year-old said. "But they really didn't resent it or anything."

"We get along real good," she added. "It's a lot of fun . . . I really enjoy it."

But Kathy isn't there just for the practice.

"I want to play for this team and do as well as I can to help us win."

Kathy, who has been playing golf for about three years now, joined the team when she was a freshman. She's now a junior.

"My mom and dad (Marion and JoAnn Gilley) both play a lot of golf," she said. "I guess they were as influential as anybody in getting me started."

Kathy played a lot of golf this past summer, trying to get ready for the fall season. She also has been taking lessons from a pro at a nearby club.

KATHY DOESN'T picture herself as a crusader of any kind for the women's movement. She simply wants to play golf.

"I sort of wish that there were more girls on the team," she said. "But it doesn't bother me too much."

"I was scared at first when I found out that I was going to be the only girl on a team of boys. But there isn't any reason to be. We get along and everyone wishes me well."

How about Kathy's classmates at school? How do they react?

"Everybody seems to be on my side," she said. "One of my friends asked me the other day if I was going to play on the boys' team again this year.

"When I told her yes, she just said 'Good luck' and that was it."

A guiding force behind Kathy being on the team is her coach, Russ Chappell.

"Kathy is coming along real well," Coach Chappell said. "She's a lot of fun, the guys like her, and she's an asset to the team."

"Coach Chappell is really great," Kathy said. "He helps me out (as he does for every member of the team) when I'm having trouble with something and gives me encouragement."

For Kathy, golfing is serious business and fun at the same time. She enjoys the competition, even though she (as many athletes) doesn't do as well as she thinks she should at times.

"Sometimes I get a little frustrated at myself, but I guess everyone goes through that," she said.

Kathy Gilley may be a curiosity, but she certainly isn't an oddity.

As one of the freshmen on the team said, "She sure is a lot nicer to look at than anyone else on the team."

South and North begin cross country Friday

Both Granite City North and South will begin their 1977 cross country seasons tomorrow as they are entered in the Alton Top Ten Meet being held in Alton at Rock Springs Park, near the high school.

The Alton Top Ten meet is unusual because of the system of scoring used.

Normally, only five of the seven runners a school enters have their scores counted toward their team's final total in a meet.

In the Top Ten meet, however, a school runs ten, and all of their scores count. Thus, a runner could have potentially more incentive.

Granite City High School North finished third in last year's meet. Alton won it and Belleville West took second.

North coach Pete Robinson is optimistic when talking about his team's chances — not only in the Alton meet but also for the entire season.

"We've got some very strong runners back from last season, including Mike Baker," Robinson said. "He was the top runner in the area and is the defending individual champ from last year's Alton meet."

"He's looking very good so far and is making good progress," he added. "We have very high hopes for this young man."

Greg Stout is also going to be good for us this year, I think, said Robinson. "He finished fifth last year at Alton, but sort of tapered off toward the end of the season."

Another harrier who could help the Steelers is Junior Russ Kessman, a transfer student from Riverside-Brookfield High School near Chicago. "Russ is looking real good and could give us a lot of help this year," said Robinson.

Coach Robinson said that right now it's hard to predict who's going to be the team to beat this season.

"Usually, there are one or two dominating teams you can say will be the ones to beat, but this year, it looks pretty wide open at this point."

"Alton is always tough and Belleville West usually is hard to beat."

SOUTH'S Cross Country coach, Dick Harmon, is pleased with the way his team is progressing.

"For this point in the season," he said. "I'm happy with the progress that's been made by the boys."

"Although we're not exactly where we'd like to be, the guys are working hard and I'm proud of them."

Harmon said he has several runners who will aid the total team effort this year. "James Dumont and Ken Meagher, who are seniors, will help," he said. "They're making good progress."

"Also, there's Dave Blackwell (junior), Dave Taylor (junior) and Dave Houston (sophomore)," he added. "Mark DeGonia and Scott Ahlers (senior and junior, respectively), are also looking real good."

"We have a lot of guys, really," he added, "who are going to be good for us. They're all training hard."

Both Harmon and Robinson don't know exactly who will be entered in tomorrow's meet at Alton.

"You never really know until you get there," said Robinson. "There should be about four or five teams."

Past competitors have included Centralia, Salem, Edwardsville and both Belleville East and West

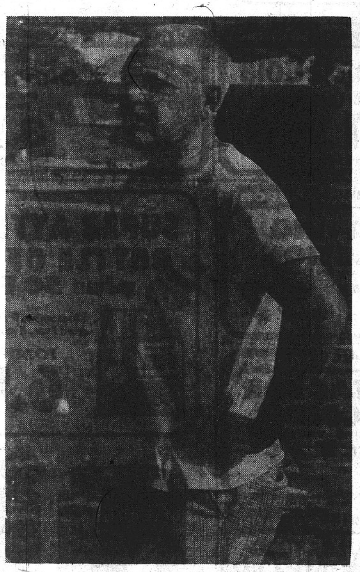

LONGTIME CROSS COUNTRY COACH Dick Harmon of Granite City High School South is optimistic about his team this year. Both South and North are entered in the Alton Top Ten Meet tomorrow to begin the season for both schools. (Press-Record Photo)

Madison softball

(All games are played on Madison's Third Street Diamond.)

SUNDAY, Sept. 4

Church of God vs. Polish Hall, 5 p.m.
Renegades vs. Century 21, 6 p.m.
Renegades vs. Plaza, 7 p.m.
Polish Hall vs. Centery 21

MONDAY, Sept. 5

Razor's Edge vs. Victory and Voloski, 7 p.m.
Razor's Edge vs. Future Shocks, 8 p.m.
Future Shocks vs. Tri-City Businessmen, 9 p.m.

High rollers

MONDAY, Aug. 29
Tri-Mor Bowl
Monday Night
Businessmen's League
Bob Diller 225, 601
Bowland
Early Birds
Mayola Green 189
Sandy Ambuehl 505
Senior Citizens
Lloyd Ledrian 334, 635
Ted Waller 183, 538
Flowers
Jean McClue 465
Chris Pellitier 174
Amvets Auxiliary
Billie Bosworth 211, 503
TUESDAY, Aug. 30
Tri-Mor Bowl
Good Times League
Aileen Phura 172, 465
CFU Lodge 222
Maggie Greene 172, 222
Ladies Quad City
Pansy Jones 198
Maria Miller 509
Bowland
Afternoon Out
Janet Brewer 213, 549
Top Ends
Bob Dillard 228
Larry Wilkiewicz 606
His-n-Hers
Rose Puhse 228
Dennis Bauer 227
Gary Barbee 606
Men's League
Ray Hoffman 242
Dennis Jolly 635
WEDNESDAY, Aug. 31
Bowland
Merry Mixers
Mary Boyer 201, 573

CORRAL LIQUORS
PHONE 451-9116
3304 NAMEOKI RD.

Scoreboard

Park baseball

FINAL STANDINGS

Officer Friendly League
Stars (12-0)
Cardinals (9-3)
Little Devils (8-4)
Bombers (5-7)
Playoff Champion-Stars

Salty Parker League
Saints (12-0)
Deputy Sheriffs (10-2)
Granite Sheet Metal (8-4)
Road Runners (5-7)
Play Champion
Deputy Sheriffs

Joe Loftus League
Mavericks (12-0)
Cubs (8-4)
ABC Insulation (6-6)
Barnett's Termites (6-6)
Playoff Champion
ABC Insulation

Owen Friends League
Commercial Office Products (11-1)
Granite Sheet Metal Cougars (10-2)
Granite City Firemen (7-5)
St. Elizabeths (6-6)
Playoff Champion
Granite Sheet
Metal Cougars

Dal Maxvill Red League
Knights of Columbus (6-7)
Red Sox (6-7)
Raiders (4-9)
Granite City Steel Credit Union (4-9)
Playoff Champion - Knights of Columbus

Dal Maxvill Blue League
Mercers (11-2)
Nestles (10-3)
Burger Chef (6-6)
Eagles (4-9)
Playoff Champion - Mercers

Jim Holland League
Thomas Mortuary (9-3)
State Radio Bulldogs (7-5)
Blue Jays (6-6)
Metro-East Industrial Supply (2-10)
Playoff Champion-Blue Jays

Smokey Padgett League
St. Johns (10-2)
Granite City Merchants (7-4)
Eagles (6-6)
Retail Clerks (5-7)
King & Hoffman (1-10)
Playoff Champion - St. Johns

Slim Culpen Blue League
Hornets (8-5)
Eagles (6-4)
Granite City Moose Lodge (3-9)
AAA Bookkeeping (1-12)
Playoff Champion - Hornets

Slim Culpen Blue League
Granite City Elks Lodge (10-1)
VFW Post 1300 (9-3)
Metro-East Industrial Supply (8-5)
Prairie Farms Dairy (3-9)
Playoff Champion - Granite City Elks Lodge

Junior Blue League
1st Granite City National Bank (7-6)
Granite City Realty (7-6)
1st Granite City Savings and Loan (5-8)
Kiwanis (0-13)
Playoff Champion - Granite City Realty

Junior Red League
Blue Jays (10-3)
McDonald's Cubs (9-4)
Mercers (8-5)
Eagles (5-7)
Playoff Champion - McDonald's Cubs

Note: If two teams were tied with the same record, the record between the two was used to break the tie.

Park softball

MONDAY, Aug. 29
City Men's Playoffs

Victory and Voloski 7, Quad City Businessmen 4 (WP Mike McGovern)
Quad City Businessmen 6, Razor's Edge 3 (Don Kuechnel)

Note: Victory-Voloski took first place with a 4-0 record. Quad City Businessmen finished second with a 4-2 record. Razor's Edge placed third with a 2-2 record.

Men's Labor Day Tournament
WEDNESDAY, Aug. 31

McDonald's 10, 1st Assembly of God 7 (WP Keith Atkinson)
Razor's Edge 12, City Temple 4 (WP Jerry Frost)
Raiders 9, Jaycees 5 (WP Ron Keeton)
Midtown (6A) 13, Mexican Honorary Commission 10
Quad-City Businessmen 14, Shang's Liquor 13
Midtown (8A) 18, Midtown (6A) 15

WANT ADS
GET RESULTS

RACING THRILLS
FIFTH ANNUAL
FALSTAFF CLASSIC
SPORTSMAN
50 LAP
SEASON
CHAMPIONSHIP
plus LATE MODELS
"Affordable Family Fun"
FREE PARKING · PLAYGROUND
SATURDAY
SEPT. 3
Gates Open 6:30 Racing 8:PM
TRI-CITY SPEEDWAY
HIGHWAY 203 So. at I-270 931-0070 (618) 931-9965 GRANITE CITY, ILL.

Junior
Bowling Leagues
Sign Up
Sat., Sept. 10
10 'til 4
for Junior
Bowling Leagues
TRI-MOR
BOWL
451-7800
3701 NAMEOKI

P. N. HIRSCH & CO.
SPECIAL PURCHASE
SAVES YOU $2
OUR BEST QUALITY
BASKETBALL
SHOES — NEVER
BEFORE PRICED
THIS LOW!
OUR REG. 6.66
4.66
SIZES 11-2, 2½-6, 6½-12
BLACK • WHITE • NAVY • LIGHT BLUE
All the most important features! Outside padded collar, heavy canvas upper with chevron or standard stripes. Shock-proof cushion arch, insole. Suction sole.
BOOT LENGTH
PANT COATS
JACKETS
TRUCK LOAD OF VALUES
Coats, coats and more coats—trimmed and untrimmed, in plaids, solid colors, stripes. Some with real fur collars, some fake furs, fake fur collars. Real leathers and bronco-suedes, rabbit fur jackets. Quilt, satin linings. Plush, Melton, fleece wools. You name it—we've got it!
SEPT. 4 to SEPT. 10
SIZES 8 TO 16 AND 16½ TO 24½
master charge THE INTERBANK CARD
CHARGE IT
your BANKAMERICARD welcome
DOWNTOWN STORE
NINETEENTH ST.
PONTOON BEACH STORE
No. 4 GASLIGHT PLAZA
BOTH STORES CLOSED
LABOR DAY — SEPT. 5th

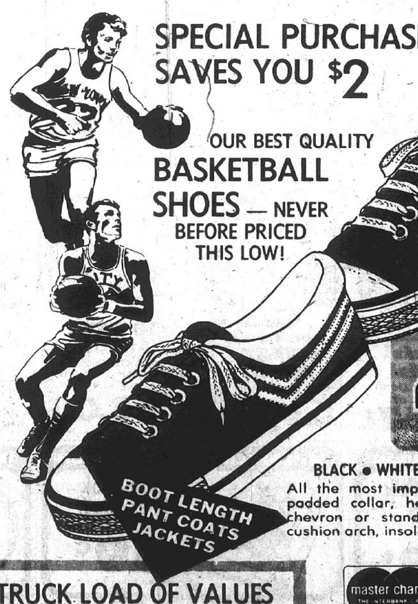

24 divorces granted

Twenty-four couples have obtained divorces and one annulment has been granted in Madison County Circuit Court. Divorced were:

Albert Earl Jones from Bernice Jones (Savage), both of Madison. They were married Dec. 22, 1956, and separated in April 1964. Mental cruelty was charged.

Ermadean Jean Claspill (Qualls) of Madison from Richard Earl Claspill of St. Louis. They were married Dec. 12, 1975, and separated June 15, 1976. Mental cruelty was charged. Her former name of Ermadean Jean Qualls was restored.

Suzanne Rene' Ireland (Wood) of Hartford from Michael Louis Ireland of Granite City. They were married Aug. 17, 1974, and separated in February of 1975. Mental cruelty was charged. Her former name of Suzanne Wood was restored.

Deborah Sue Boyer (Skalsky) from Jeffrey Dean Boyer, both of Granite City. They were married Sept. 21, 1974, and separated July 12, 1977. Mental cruelty was charged. Her former name of Deborah Skalsky was restored.

Jack Huether of Granite City from Anna Ruth Huether of Saline County, Ark. They were married Dec. 28, 1976, and separated in July of 1977. Mental cruelty was charged. Her former name of Anna Seegers was restored.

Carmen Sue Seegers (Bowman) from Sherman Seegers, both of Granite City. They were married Feb. 15, 1975, and separated in July 1977. Mental cruelty was charged. Her former name of Carmen Bowman was restored.

Cheryl Lynn Legate (Crews) from Milton Randolph Legate, both of Granite City. They were married May 7, 1972, and separated April 10, 1977. Mental cruelty was charged.

Zoe E. Mitchell (Larner) from Charles J. Mitchell, both of Granite City. They were married June 16, 1950, and separated in June 1977. Mental cruelty was charged.

Sheila Lynn Caldwell (Browning) of Granite City from Gordon Craig Caldwell. They were married July 12, 1975, and separated Aug. 1, 1977. Mental cruelty was charged.

Marcella Rae Cooper from Harrell Glen Cooper, both of Granite City. They were married Aug. 20, 1966, and separated Aug. 3, 1977. Mental cruelty was charged. Custody of two children was granted to the mother.

Rebecca Sue Denson (Keidel) of Fort Russell Township from Donald Allen Denson of Granite City. They were married Feb. 16, 1974, and separated in July 1977. Mental cruelty was charged.

Deborah Allyn Dietsch (Tatum) of Collinsville from Christopher Robert Dietsch of Granite City. They were married July 4, 1969, and separated in July 1977. Mental cruelty was charged. Custody of one child was granted to the mother.

Nancy Belle Ervin (Martin) from William Ivan Ervin, both of Granite City. They were married Dec. 14, 1973, and separated Aug. 12, 1977. Mental cruelty was charged. Her former name of Nancy Martin was restored.

Elizabeth L. Barzoff from Charles P. Barzoff, both of Madison. They were married Nov. 15, 1974, and separated May 26, 1977. Mental cruelty was charged. Custody of one child was granted to the mother.

Thelma M. Bauer (Bettag) of Venice from Robert McHenry Bauer of Collinsville. They were married July 17, 1971, and separated Nov. 1, 1975. Mental cruelty was charged. Her former name of Thelma Gonterman was restored.

Bobbie Lynn Boulch of Granite City from Mary Lou Boulch of San Antonio, Tex. They were married July 24, 1965, and separated March 21, 1977. Mental cruelty was charged. Custody of one child was granted to the mother.

Ethel Geraldine Campbell (Sitton) from Wallace E. Campbell, both of Granite City. They were married Jan. 31, 1965, and separated April 29, 1976. Mental cruelty was charged. Custody of one child was granted to the mother.

Cynthia Elaine Thomas (Macon) from Charles Jose Thomas, both of Madison. They were married March 1, 1976, and separated Jan. 4, 1977. Mental cruelty was charged. Custody of one child was granted to the mother.

Ernestine Harris (Jones) of Madison from Larry Edward Harris of St. Louis. They were married Feb. 27, 1973, and separated May 18, 1975. Mental cruelty was charged. Custody of one child was granted to the mother.

Sidney Nell Hughes (Kingston) of Madison from William Francis Hughes. They were married March 7, 1946, and separated in November 1969. Desertion and physical cruelty were charged.

Mary Ann Wood (Revak) of Granite City from William Norman Wood of Redland, Calif. They were married Dec. 9, 1961, and separated Sept. 29, 1974. Mental cruelty was charged. Custody of four children was granted to the mother.

Elvelor Yarber (Venzent) of Madison from Robert Yarber. They were married Oct. 15, 1966, and separated in July 1977. Mental cruelty was charged.

Virgil Eugene Diel form Cheryl Lyn Diel (Kindle), both of Granite City. They were married May 16, 1975, and separated in September 1976. Mental cruelty was charged.

Virginia Ardell Bast from Stephen Phillip Bast Sr., both of Granite City. They were married June 10, 1967, and separated in January 1977. Mental cruelty was charged. Custody of two children was granted to the mother.

The court also granted an annulment to Myrtle Anna Mabe (Hendricks) from Fred T. Mabe Jr., both of Granite City. Her former name of Myrtle Anna Hendricks was restored.

IS LOW PRICE THE MAIN MEASURE OF A PRESCRIPTION SERVICE?

It's important, of course, but so is the other word up there . . . service.

It means a Pharmacist interested in you; it means convenient hours; compounding, if necessary; complete stocks (including fine quality generics), so you get your prescription promptly. All that . . . PLUS savings . . . is what makes your Walgreen Pharmacist so proud to welcome you . . . !

Walgreens
WHERE YOUR DOLLAR BUYS MORE

OPEN LABOR DAY 10 A.M.-6 P.M.

WALGREEN SAVINGS COUPON — Pepsi Cola 8 12-oz. Cans 1.49. Limit 1 Case thru 9-4-77. LIMIT ONE COUPON PER CUSTOMER

WALGREEN SAVINGS COUPON — 50 FOOT GARDEN HOSE 5/8" Bore. Tough Two-Ply Vinyl. 3.99. Limit 1 thru 9/4/77. LIMIT ONE COUPON PER CUSTOMER

WALGREEN SAVINGS COUPON — REVLON FLEX SHAMPOO Limit 2, now thru 9/4/77. Balsam & Protein. 4-OZ. BOTTLE 39¢. LIMIT ONE COUPON PER CUSTOMER

WALGREEN SAVINGS COUPON — PRINGLE'S POTATO CHIPS Limit 2 packs thru 9/4/77. 9-OUNCE TWIN PACK 77¢. LIMIT ONE COUPON PER CUSTOMER

WALGREEN SAVINGS COUPON — WETTING SOLUTION Limit 2, now thru 9/4/77. 2 Ounces Barnes-Hind 1.57. LIMIT ONE COUPON PER CUSTOMER

SUPER AYTINAL BOTTLE OF 100 plus 50 FREE! 12 vitamins, 9 minerals plus dried liver. Everyday price, TOTAL OF 150 6.98

STICK PENS Wearever Pack of 12. Choose black or blue ink. REG. $1.67 SALE 1.19

WALGREEN SAVINGS COUPON — FRESHEN-UP 7-stick packs CHEWING GUM Limit 2 packs thru 9/4/77. 2 for 35¢ 7-stick. LIMIT ONE COUPON PER CUSTOMER

WALGREEN SAVINGS COUPON — PACK 10 CONTAC FOR COLDS Limit 1 thru 9/4/77 97¢. LIMIT ONE COUPON PER CUSTOMER

WALGREEN SAVINGS COUPON — FABERGE ORGANIC SHAMPOO Regular Only. 16-oz. 99¢. Limit 1 thru 9-4-77. LIMIT ONE COUPON PER CUSTOMER

WALGREEN SAVINGS COUPON — PULSATING SPRINKLER by MELNOR 3.99. Limit 1 thru 9/4/77. LIMIT ONE COUPON PER CUSTOMER

PACK OF 60 POLIDENT TABLETS. Foil wrapped denture cleanser color timed. SALE 1.29

REG. 89¢. 11-oz. Walgreens COMFORT SHAVE. 14% baby oil; choose menthol or lime. SALE 59¢. From Walgreens Laboratory

REG. $1.19 SALE. ROSS POSTER TEMPERA COLORS. 6 opaque colors, mix to full color range. SALE 89¢

REG. 77¢ EACH! Price Slashed! LEGAL PADS. Fifty sheets each, in 8½x11-inch tablet. 2 FOR 1.00

WALGREEN SAVINGS COUPON — Cuticura Soap MEDICATED CLEANSING Reg. 57¢ — 3.5-oz. Bar 2 for 1.00. LIMIT ONE COUPON PER CUSTOMER

WALL ALBUM FOR THE WALL. HANDSOME 12"x16" FRAME. HOLDS A HANDFUL OF FAMILY PICTURES. 3 FINISHES 4.99

FABERGE BRUT 33 SPLASH-ON. For after shave, shower, anytime! 3.5-oz. Lotion SALE 1.29

Correction Fluid LIQUID PAPER. Wrong type? Paint it white! ½ OUNCE 99¢. Everyday low price

NOW! FANTASTIC SAVINGS! KODAK EK 6 INSTANT CAMERA WITH AUTOMATIC PICTURE EJECTION! We sold it at $59.95 in June. NEW LOW PRICE 39.95 SALE

REG. $2.19. Johnson "GLORY" RUG CLEANER. Spray it on, sponge it in; vacuum! 24 ounces. SALE 1.59

REG. 87¢. Stretch Nylon Bikinis! Briefs! With cotton crotch shield. Fit all. SALE 67¢

REG. $2.49. BOYS 4 to 18 SWEAT SHIRT. First quality short sleever. Stock up! SALE 1.99

10 PAGE ALBUM. Press-On, Peel-Off Plastic Protects Pix. Reg. $1.99. 2/3.00

Everyday low price. WALGREENS ICE CREAM. Scrumptious flavors to choose from! HALF GALLON 87¢

REG. 69¢. 6.1-OZ. Insulating Foam Styrocup Pack 51. Reusable disposables for hot or cold use. SALE 39¢

REG. $6.49. INSTANT PRINT KODAK FILM. 10-exposure film for Kodak instant camera. SALE 5.49

POLAROID SX-70 FILM LOW PRICE SALE 4.99

WALGREEN SAVINGS COUPON — CHARCOAL LIGHTER Limit 2 cans thru 9/4/77. Mark brand QUART 49¢. LIMIT ONE COUPON PER CUSTOMER

WALGREEN SAVINGS COUPON — notebook filler paper 200-ct. Wide Ruled 59¢. Limit 1 thru 9-4-77. LIMIT ONE COUPON PER CUSTOMER

WALGREEN SAVINGS COUPON — 9" PAPER PLATES Limit 1 pack thru 9/4/77. PACK 100 69¢. LIMIT ONE COUPON PER CUSTOMER

WALGREEN SAVINGS COUPON — 12-Exp. Kodacolor or Walgreen Print Film OR FUJI, GAF OR 3M. DEVELOPED & PRINTED 2.29. 20-exp. 3.69. 110,126,127,620. Thru 9/15/77. No limit. BRING COUPON WITH ORDER

3801 Nameoki Road
Phone 877-6700
9:00 A.M. - 9:30 P.M. DAILY
10 A.M. - 6 P.M. SUNDAY

We depend on You . . . You can depend on Us:

- We want you to get what we advertise, so we plan ahead to have ample supplies. If a sell-out occurs, just see our Cashier for a 30-day sale-price "RAIN-CHECK".
- Our Policy: Each advertised item is required to be readily available for sale at or below the advertised price at all stores listed, unless specifically otherwise noted in this ad. (Our "As Advertised" store signs point them out to you.)
- Special sale-period prices are indicated by "Sale" or coupons. Any others are low everyday Walgreen prices. Some regular prices quoted may vary in some stores. (Right reserved to limit quantities on all items.)

CHARGE IT WITH YOUR BANK CARD

USE YOUR BANKAMERICARD OR MASTERCHARGE

Learn to Prepare Income Taxes

- Like to meet the public?
- Want to earn extra money?
- Work accurately with figures?

Enroll in the H & R Block Income Tax Course beginning soon in your area and learn to prepare income taxes for yourself, your friends and as a source of income.

Job interviews available for best students. Send for free information and class schedules today.

Classes begin Sept. 14 and will be held in 5 area locations.

Contact the office nearest you. 1

H&R BLOCK
214 E. MAIN
BELLEVILLE, ILL. 62220

Please send me free information about your tax preparation course. I understand there is no obligation.

Name ______
Address ______
City ______
State ______
Phone ______

CLIP AND MAIL TODAY

FOOD STAMP SHOPPERS WELCOME

Don't Forget DOUBLE STAMPS Every Tuesday

YOUR SPECIAL STORE

Cohen's

"Where Ma Saves Pa's Dough"

2301 ILLINOIS AVE. — GRANITE CITY
OPEN MON., TUES., WED. 'til 7 P.M. — THURS., FRI., SAT. 'til 8 P.M.
DON'T FORGET DOUBLE STAMPS EVERY TUESDAY ONLY

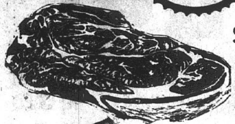

SLICED INTO STEAKS
Pork Butts .... lb. **79¢**

LEAN MEATY
Spareribs .... lb. **99¢**

SLICED INTO CHOPS
¼ Pork Loins .... lb. **$1.19**

DUBQUIC
Sliced Bacon .. 12-oz. Pkg. **$1.09**

KRETCHMAR - SLICED FREE
Boneless Hams lb. **$1.69**

U.S.D.A. CHOICE
BEEF SIDES .... lb. **79¢**
HIND QUARTERS ..... lb. **98¢**
INCLUDES COMPLETE PROCESSING & WRAPPING PLUS THE EXTRA SAVINGS OF EAGLE STAMPS

FRESH LEAN - 10-lb. or More
GROUND BEEF .... lb. **59¢**

ECKRICH JUMBO - BEEF OR ALL MEAT
FRANKS .... lb. **$1.09**

RICES — HOT-MILD-MED.
Pork Sausage ... lb. **$1.35**

GOV'T. GRADE 'A' HONEYSUCKLE - 12 lb. Avg.
TURKEYS .... lb. **59¢**

ECKRICH JUMBO
BOLOGNA .... lb. **$1.19**

FROM OUR DELI

HOMEMADE
POTATO SALAD .... lb. **69¢**
KREYS NC
BRAUNSCHWEIGER .... lb. **$1.39**
ECKRICH—REG.-BEEF KIELBASA
SMOKED SAUSAGE .... lb. **$1.49**
OSCAR MAYER
COTTO SALAMI .... lb. **$1.59**

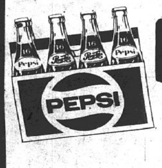

REGULAR, DIET OR LIGHT
Pepsi-Cola
16-oz. — 8 PACK
"LESS THAN HALF PRICE" **69¢** PLUS DEPOSIT
THREE CARTON LIMIT WITH COUPON ON RIGHT

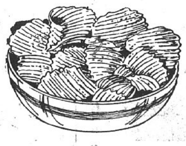

OLD VIENNA - REG. 89c
Potato Chips **59¢**

SUNSHINE REGULAR 69c
VANILLA WAFERS .... **2** 11-oz. Boxes **$1**
Creative Crust .... 12-oz. Pkg. **79¢**
TOPMOST
Mac. & Cheese **4** 7-oz. Boxes **$1**
CHEF BOY-AR-DEE
Pizza Sauce ...... 13½-oz. Jar **63¢**
PIECES & STEMS
Mr. Mushrooms **2** 4-oz. Cans **$1**
HUNTER
Chili with Beans **2** 15-oz. Cans **$1**
GOLDEN CROWN
Lemon Juice ..... 24-oz. Bottle **59¢**

WELCH'S
GRAPE JELLY .... 20-oz. Jar **59¢**
SWEET SUE
CHICKEN & DUMPLINGS .... 24-oz. Can **69¢**

SEALTEST PARLOR TASTE
Ice Cream
Half Gallon **99¢**

WEST PACK KRINKLE CUT
French Fries ...... **2** 2-lb. Bags **$1**
TOPMOST
Orange Juice ...... 64-oz. Jar **99¢**
BANQUET
Cream Pies .... **2** 14-oz. Pies **$1**
NUSPREAD
Margarine .... 2-lb. Bowl **99¢**

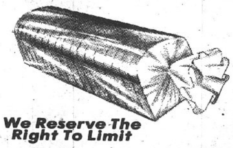

COOKBOOK
Bread 3 16-oz. Loaves **89¢**
JIF - SMOOTH or CRUNCHY
PEANUT BUTTER .... 18-oz. Jar **89¢**

We Reserve The Right To Limit

PRAIRIE FARMS
FRESH HOMOGENIZED
MILK Gallon .. Jug **$1.39**

SHASTA CANNED
SODA
6 12-oz. Cans **89¢**

PILLSBURY Reg. $1.29
STRUESEL **CAKE MIXES** • CINNAMON • LEMON • DEVILS FOOD 23-oz. .. Box **99¢**

HONEY ROCK
Cantaloupes **2** for **$1**

YELLOW
ONIONS .... **3** lbs. **69¢**
FRESH
GREEN BEANS .... lb. **49¢**
RED
Radishes or FRESH **Cucumbers** .... **2** For **49¢**

ILLINOIS
RED or GOLDEN DELICIOUS
APPLES
4 lbs. **$1.00**

JUICY CALIFORNIA
NECTARINES .... lb. **49¢**
ITALIAN
PRUNE PLUMS .... lb. **29¢**
JONATHAN
APPLES .... **3** lb. Bag **89¢**
JUICY MICHIGAN FAMILY PACK
PEACHES .... lb. **39¢**
BARLETT
PEARS .... **3** lbs. **99¢**
DOLE LARGE SIZE
BANANAS .... **4** lbs. **96¢**

SAVE
PEPSI COLA ... **8** 16-oz. btls. **69¢**
Three carton limit with additional $7.50 Food Purchase excluding coupon items. Plus Deposit
Expires Sat. Night, Sept. 3, 1977 T.A.
LIMIT ONE COUPON PER FAMILY
COHEN COUPON

SAVE
HEINZ BAR-B-Q SAUCE ...... 16-oz. btl. **49¢**
LIMIT ONE BOTTLE
Expires Sat. Night, Sept. 3, 1977 15-5
LIMIT ONE COUPON PER FAMILY
COHEN COUPON

SAVE
PILLSBURY HUNGRY JACK MASHED POTATOES ..... 16-oz. box **79¢**
LIMIT ONE BOX
Expires Sat. Night, Sept. 3, 1977 17-5
LIMIT ONE COUPON PER FAMILY
COHEN COUPON

SAVE
BORDEN
Prize ... 33-oz. pkg. **$1.49**
LIMIT 1 PACKAGE
Expires Sat. Night, Sept. 3, 1977 15-5
LIMIT ONE COUPON PER FAMILY
COHEN COUPON

SAVE
HANDI-WRAP ..... reg. roll **39¢**
LIMIT 1 ROLL
Expires Sat. Night, Sept. 3, 1977 T.A.
LIMIT ONE COUPON PER FAMILY
COHEN COUPON

SAVE
100 Eagle Stamps Free
With coupon and additional $10.00 food purchase excluding coupon items. Expires Sat. Night, Sept. 3, 1977. Limit one coupon per family.
COHEN COUPON

Pontoon Beach & Stallings

MRS. LUCILLE MARTIN
4010 Breckenridge Lane
931-0731

TUCKER COUSINS REUNITED AT PARK

The Tucker cousins' annual family reunion was held Sunday at the Fort De Chartres State Park, with more than 120 in attendance.

The gathering included Mr. and Mrs. Larry Tucker and family of Memphis, Tenn., Mr. and Mrs. Herman Johnson and family, Mrs. Gladys Asher and family, Mr. and Mrs. Levon Johnson of Finley, Tenn., Mr. and Mrs. Leon Tucker of Mountain Home, Ark.

Mr. and Mrs. Carl Tucker of Webster Groves, Mr. and Mrs. Wylie Tucker of Des Arc, Mo., Mr. and Mrs. Sonny Tucker and family of Piedmont, Mo., Darrell and Doyle Tucker of St. Louis.

Burt Tucker, Rocky Tucker, Tina Starkey, Lynette, Susan, Sherman and Betty Starkey, Eddie, Gene, Brian, Sandy, Edna, Ernest, Brian and Eddie Tucker of Marquand, Mo.

Chester and Norman White of Chicago, T. J. Hudson and Debbie Weeks of Finley Tenn.

Mr. and Mrs. Merle Eggemeyer and children, Annette, Doris, Betty and Carol, of Chester, Donald Tucker of Marquand, Alma and Bob Barker, Norma Tucker of Collinsville.

Mr. and Mrs. Joe Verdu and children, Lisa, Janet Lee, Carole and Andy, and Peggy Hutchenson of Belleville, J.D. Faulkner of Collinsville, Tony Johnson, Paul Johnson, Jeanie Johnson and Timmy Johnson of Baldwin, Ill.

Ada Fry of Springfield, Mo., Mr. and Mrs. Ted Tucker of Carlinville, Mr. and Mrs. Bruce Tucker and Jennie, Holly, Brandy and Laura of Percy, Ill.

Mr. and Mrs. Glen Phipps and Family of Culter, Mrs. Caroline Phipps of Murphysboro, Jerry Nickels, Mr. and Mrs. Joe Fox, Mr. and Mrs. Fred Fox, Janet Fox, Fred Fox Jr., Tracy Johnson, Mr. and Mrs. George Staggs, Darla and Vickie Staggs, Michelle Staggs.

Mr. and Mrs. Thomas Martin of Granite City, Mr. and Mrs. Willard Tucker, Mrs. Virginia Trebbling and Karl Trebbling of Madison, Mr. and Mrs. James Faulkner of Edwardsville.

Diana, David and Linda Asher of Finley, Tenn., Kathy Tucker of Ferguson, Stacy Nickels of Wood River, Mike Faulkner of Edwardsville, Brenda and Sharon Asher of Finley, Mr. and Mrs. Virgil Johnson of Prairie De Rocher, John Tucker, Mr. and Mrs. Clarence Brown and family and Mr. and Mrs. Bill Gill and family of Godfrey.

Game prizes were given to Miss Lisa Verdu, Joe Fox, Joyce Gill, Betty Eggemeyer, Doyle Tucker and Paul Johnson.

Plans were made for a campout reunion next year at Sam Baker's State Park near Patterson, Mo.

Nu Zeta hosts family picnic

Nu Zeta Chapter of Beta Sigma Phi Sorority, marked its "Beginning Day" observance with a family picnic Sunday at Wilson Park.

A barbecue and a variety of covered dishes and desserts were arranged on tables for members and guests attending the initial event of the new chapter year.

During the afternoon games of horseshoes, badminton, volleyball, soccer and cards, were enjoyed.

Members present were Cheryl and Bill Barton and daughter Mesha, Lynette and Rhana Cook, Judy and Bill Haven and children, Leslie and Brian, Leoma and Don Macek and children Jeff and Timothy, Carol and Norman Moerlien and daughter Mignon, Margie and Tom Williams and children, Stacy and Christie.

Guests attending included Debbie, Tom and Scott Brown, Evelyn and Herman Harris, Rhonda and Garry and Chad Dooley, and Florence Haven.

Announcement was made, at the affair, that the next regular meeting of the chapter will be held Tuesday, Sept. 6, in the home of Mrs. Moerlien.

LENNOX®
Heating Systems
Sales & Service
from the
Comfort Specialists
COMFORT
AIR CONDITIONING
and HEATING, Inc.
876-2626
24 HOUR SERVICE

NOTICE!
ALL ITEMS IN THIS "AD" GOOD THRU TUES., SEPT. 6.
"NONE SOLD TO DEALERS"
WE RESERVE THE RIGHT TO LIMIT!

TRI CITY GROCERY CO.

SPECIAL NOTICE!
YOU'LL NEED A $10.00 PURCHASE TO BUY THE EGGS OR THE ICE CREAM . . . BUT YOU'LL NEED $20.00 OR MORE TO BUY BOTH ITEMS!

TOP VALUE STAMPS

WEEK-END SPECIALS . . . . EVERY DAY . . . WEDNESDAY THRU TUESDAY . . . .

"HILLCREST" ICE CREAM Half Gal. 49¢ NO COUPON NEEDED
(LIMIT ONE HALF GALLON WITH $10.00 OR MORE PURCHASE)

INTERNATIONAL SILVER CO.'S Spoon Rings TWO STYLES Ea. 99¢ WITH $3.00 OR MORE PURCHASE

SAVE 26¢! KRAFT'S FRENCH, ITALIAN, COLE SLAW or GARLIC FRENCH DRESSINGS Your Choice 2 8-oz. Bots. $1

MOUNTAIN GROWN Folger's Coffee 1-lb. Can $3.64
INSTANT COFFEE Folger's 6-oz. Jar $3.69
INSTANT COFFEE High Point 4-oz. Jar $2.44
JOHNSON & JOHNSON Diapers EXTRA ABSORBENT 18 Ct. Pkg. $2.19
REINFORCED Teri-Towels 2 Jumbo Rolls $1.09
"GEORGIAN" Bathroom Tissue 8 Roll Pkg. $1.29

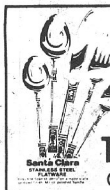

SAVE ON EKCOETERNA STAINLESS STEEL FLATWARE AT TRI-CITY!
Choose the gaily designed Regal Rose pattern, or the sleek Santa Clara design.
Start your collection this week. Three teaspoons are only $1.00 with each $3.00 purchase. Then follow the schedule featured here and complete your place settings in the weeks to come (matching completer pieces are also available).
THIS WEEK'S FEATURE ITEM!
• AUG. 29 thru SEPT. 4th
TEASPOON 3 for $1.00 WITH EACH $3.00 PURCHASE
(MATCHING COMPLETER PIECES AVAILABLE IN STORES)
Santa Clara STAINLESS STEEL FLATWARE
Regal Rose STAINLESS STEEL FLATWARE

RIPPLED POTATO CHIPS Pringles 8-oz. Twin Pack 89¢
LINDSAY LARGE PITTED Ripe Olives 300 Can 59¢
"CREAMETTES" Elbo Roni 2 Lb. Pkg. 79¢
"READ'S" MAYONNAISE OR GERMAN Potato Salad 300 Can 59¢
VAN CAMP Pork 'n Beans 2 No. 2 Cans 89¢
DEL MONTE SLICED, CHUNKS OR CRUSHED Pineapple IN JUICE 2 15.5-oz. Cans $1.00

FRESH PRODUCE DAILY!

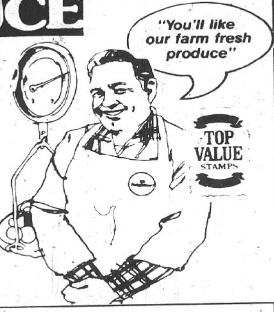

ILLINOIS U.S. No. 1 JONATHAN APPLES 5 lbs. $1.00
U.S. No. 1 GRADE "A" WESTERN GROWN Potatoes 10 Lb. Bag $1.29
NEW JERSEY FREESTONE Peaches 3 lbs. 99¢
WASHINGTON FANCY Bartlett Pears 3 lbs. 99¢
JUMBO 5 SIZE Honey Dews each $1.09
MEDIUM YELLOW Onions 3 Lb. Bag 79¢
IDAHO ITALIAN Prune Plums 3 lbs. 99¢

CALIFORNIA Red, White or Blue GRAPES lb. 58¢
CHIQUITA BANANAS 4 lbs. $1

DAIRY PRODUCTS!
COTTAGE CHEESE Light 'n Lively 24-oz. Ctn. 99¢
PILLSBURY BUTTERMILK Biscuits 4 8-oz. Pkgs. 65¢
PILLSBURY COUNTRY STYLE Biscuits 4 8-oz. Pkgs. 65¢
"EVERFRESH" Orange Juice Half Gal. 79¢
CLEARFIELD INDIV. WRAPPED American Cheese 16-oz. Pkg. $1.49

FROZEN FOODS!
"RICH'S" Coffee Rich 2 16-oz. Ctns. 65¢
MINUTE MAID REGULAR OR PINK Lemonade 2 6-oz. Cans 49¢
PINEAPPLE OR PINEAPPLE/ORANGE Minutemaid Juice 2 6-oz. Cans 69¢
ORE-IDA CRINKLE CUT French Fries 5 Lb. Bag $1.99
"PET" Whipped Topping 10-oz. Ctn. 59¢

Health 'n Beauty Aids!
SHAMPOO-IN HAIR COLOR LOTION 'Clairesse' 3-oz. Pkg. $2.95
ANTI-PERSPIRANT Ultra Ban II 3-oz. Can $1.19
FAMILY CARE Toothpaste 7-oz. Tube 89¢
FOR FAST RELIEF Alka-Seltzer 36-ct. Pkg. $1.29

PICNIC TIME!
HEAVY DUTY Reynolds Foil 25 Ft. Roll 69¢
PLASTIC KNIVES, FORKS, SPOONS Hallmark 24 Ct. Pkg. 59¢
"CORONET" Paper Napkins 180 Ct. Pkg. 59¢
KINGSFORD BRIQUETS Charcoal 10 Lb. Bag $1.59
GULF Charcoal Lighter Qt. Can 69¢

SAVE 46¢! "OPEN PIT" B-B-Q Sauce 2 18-oz. Bots. $1.00
LIMIT TWO WITH ADDITIONAL PURCHASE

DEL MONTE CREAM STYLE or WHOLE KERNEL Golden Corn 3 303 Cans $1.00
DEL MONTE FRENCH STYLE Green Beans 3 303 Cans $1.00
DEL MONTE EARLY GARDEN Sweet Peas 3 303 Cans $1.00
DEL MONTE WHOLE Irish Potatoes 3 303 Cans $1.00

"PEPSI LIGHT", REGULAR or DIET PEPSI COLA 8 16-oz. Bots. Plus Dep. 99¢
LIMIT TWO CARTONS WITH ADDITIONAL PURCHASE

POLISH DILL OR NO GARLIC Vlasic Spears SAVE 20c 24-oz. Jar 79¢
HEINZ Tomato Ketchup 2 14oz. Bots. $1.00
KRAFT'S JET-PUFFED Marshmallows 16-oz. Bag 59¢
"ARMOUR'S" Potted Meat 3 5.5-oz. Cans $1.00

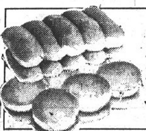

SAVE 47¢! "JERSEY FARM" BUNS
10-ct. "HOT DOG" or 12-ct. "HAMBURGER" YOUR CHOICE 3 Pkgs. $1.00

Raid FLYING INSECT Killer 12-oz. Bomb $1.49
Raid Yard Guard 16-oz. Bomb $2.39
J-Wax Car Wax 12-oz. Kit $1.69

20¢ OFF LABEL LIQUID DETERGENT Palmolive 32-oz. Bot. 99¢

SAVE 20¢ LAY'S Potato Chips 9-oz. Twin Pack 69¢

"It's Pickling Time at Tri-City!"
HEINZ Taragon Vinegar 12-oz. Bot. 59¢
REGINA GARLIC Wine Vinegar 12-oz. Bot. 59¢
REGINA RED Wine Vinegar 12-oz. Bot. 59¢
HEINZ Malt Vinegar 12-oz. Bot. 59¢
C.W. White Vinegar 32-oz. Bot. 44¢
C.W. Cider Vinegar Gal. Jug $1.69
DURKEE'S Tumeric 2-oz. Pkg. 69¢
DURKEE'S POWDERED Alum 2½-oz. Pkg. 59¢
DURKEE'S Pickling Spice 1½-oz. Pkg. 89¢

COUPON — TRI-CITY GROC. CO.'s "SPECIAL SAVINGS" COUPON
(REGULAR $1.25 VALUE) WORTH 76¢ TOWARD PURCHASE
MIRACLE WHIP Qt. Jar 49¢
WITH THIS COUPON AND ONE FILLED "TOP VALUE" "SPECIAL SAVINGS BOOKLET"
Coupon Expires Tues., Sept. 6. Customer Must Pay Sales Tax Involved.

COUPON — TRI-CITY GROC. CO.'s "SPECIAL SAVINGS" COUPON
(REGULAR 77c VALUE) WORTH 58¢ TOWARD PURCHASE
CHICKEN OF THE SEA LIGHT CHUNK TUNA IN OIL OR WATER No. ½ Can 19¢
WITH THIS COUPON AND ONE FILLED "TOP VALUE" "SPECIAL SAVINGS BOOKLET"
Coupon Expires Tues., Sept. 6. Customer Must Pay Sales Tax Involved.

"CLIP 'N USE ALL COUPONS IN OUR AD!

TRI-CITY GROC. CO COUPON
(REG. 6/99c) WORTH 10¢ Toward Purchase SHASTA SODA 6 12-oz. Cans 89¢
WITH THIS COUPON Expires Tues., Sept. 6. Customer must pay sales tax involved.

TRI-CITY GROC. CO COUPON
(REG. 73c) WORTH 14¢ Toward Purchase IMPERIAL WHIPPED MARGARINE 1-lb. Ctn. 59¢
WITH THIS COUPON Expires Tues., Sept. 6. Customer must pay sales tax involved.

TRI-CITY GROC. CO COUPON
(REG. $1.09) WORTH 20¢ Toward Purchase JOHN'S FROZEN PIZZAS 14-oz. Pkg. 89¢
WITH THIS COUPON Expires Tues., Sept. 6. Customer must pay sales tax involved.

TRI-CITY GROC. CO COUPON
(REG. $7.49) WORTH 70¢ Toward Purchase MAXWELL HOUSE COFFEE 2 Lb. Can $6.79
WITH THIS COUPON Expires Tues., Sept. 6. Customer must pay sales tax involved.

TRI-CITY GROC. CO COUPON
(REG. $1.99) WORTH 30¢ Toward Purchase BORDEN'S "PRIZE" LEMONADE MIX 33-oz. Can $1.69
WITH THIS COUPON Expires Tues., Sept. 6. Customer must pay sales tax involved.

TRI-CITY GROC. CO COUPON
(REG. 4/$1.34) WORTH 34¢ Toward Purchase KRAFT SPIRAL MAC & CHEESE DINNER 4 6¼-oz. Pkgs. $1.00
WITH THIS COUPON Expires Tues., Sept. 6. Customer must pay sales tax involved.

VIRGINIA PERDUE

To instruct in English

Miss Virginia Perdue, 23, daughter of Mr. and Mrs. Jim (Marge) Perdue, 2113 Grand Ave., has joined the faculty of Western Illinois University at Macomb, Ill., as an instructor of English.

Miss Perdue attended St. Teresa Academy in East St. Louis.

She earned a bachelor's degree from Southern Illinois University at Edwardsville.

Miss Perdue received her master's degree in English from the University of Illinois in Champaign in August this year.

News notes

Governor James R. Thompson has approved legislation to tighten regulations on all trucks hauling hazardous materials on Illinois roads. The new law charges the Illinois Department of Transportation with overseeing enforcement of the new rules, which include volume limits and detailed safety standards for hauling hazardous materials, with vehicle placards to warn the public about substances being hauled.

+++

Bicycle accident fatalities in Illinois decreased 25.8 per cent last year, nearly triple the national average improvement. Secretary of State Alan J. Dixon comments, "No one will ever know how many lives are being saved by educational programs of local government, schools and civic groups, encouraged by the Bicycle Safety Program of our office." A copy of the Bicycle Rules of the Road is available from: Alan J. Dixon, Secretary of State, Springfield 62756.

+++

Michael Mauzy, head of control programs for the Illinois Environmental Protection Agency, has been appointed as director of EPA by Gov. Thompson. Mauzy succeeds Leo Eisel, who resigned to work for the federal government.

+++

Josephine K. Oblinger, director of the Illinois Department on Aging, has announced that Illinois' first Senior Citizens Olympic Games are scheduled for Oct. 7-9 in Springfield. Areas of competition will include track and field, swimming, tennis and others. Two age brackets for both men and women will be set up. Information or entry/blanks may be obtained by writing the Springfield Recreation Department, 1415 N. Grand Ave. East, Springfield 62702.

+++

Gov. Thompson has announced the creation of a task force to examine state government spending methods to determine where costs can be cut and services can be provided more efficiently. The task force will include loaned specialists from the Illinois labor and business community. The effort will be financed by private donations.

+++

The Governor has proposed a compromise designed to break the General Assembly's deadlock on anti-crime legislation. Thompson presented what he termed the best of his Class X violent crime package and combined it with a House bill. He said key features of his proposal will be formally presented at a later date.

+++

Due to a decline in unemployment in Illinois, the Federal Supplemental Benefit program, which provides up to 13 weeks of benefits in addition to the basic 26-week program, ended on Aug. 27. C. Thomas Ross, administrator of the Illinois Bureau of Employment Security, emphasizes that individuals currently drawing benefits under the FSB program will continue to receive those benefits. Termination of the program affects only individuals who exhaust the basic 26 weeks of benefits after Aug. 20.

MAKE TRI-CITY YOUR "LABOR DAY" PICNIC HEADQUARTERS!!

"HILLCREST" GRADE "A" LARGE EGGS Dozen 29¢
LIMIT ONE DOZEN WITH $10.00 OR MORE PURCHASE

NOTICE! OUR GRANITE CITY AND VENICE STORES WILL BE OPEN LABOR DAY (MON., SEPT. 5th) 9 a.m.-6 p.m.

NO COUPON NEEDED

TOP VALUE STAMPS

TRI CITY GROCERY CO.
THERE'S A "TRI-CITY" STORE NEAR "YOU"!
420 BROADWAY . . . VENICE
BELLEMORE VILLAGE, GRANITE CITY

GET 450 EXTRA "TOP VALUE" STAMPS WHEN YOU BUY THE 12 ITEMS LISTED BELOW WITH THE "BONUS STICKERS" ATTACHED!

50 EXTRA "TOP VALUE" STAMPS WITH PURCHASE OF ONE 1½-lb. Pkg. JERSEY FARM SLICED BACON
25 EXTRA "TOP VALUE" STAMPS WITH PURCHASE OF ONE 16-oz. Box SUNSHINE HI-HO CRACKERS
50 EXTRA "TOP VALUE" STAMPS WITH PURCHASE OF ONE 6-ct. Pkg. BES-PAK LAWN & LEAF BAGS
25 EXTRA "TOP VALUE" STAMPS WITH PURCHASE OF ONE 16-oz. Box KEEBLER HONEY GRAHAMS
50 EXTRA "TOP VALUE" STAMPS WITH PURCHASE OF ONE 20-lb. Bag GOLDEN VIGORO
25 EXTRA "TOP VALUE" STAMPS WITH PURCHASE OF ONE Gal. Bot. RICH 'N READY ORANGE DRINK

NEW IN ALL "TRI-CITY" MEAT DEPARTMENTS
All of Tri-City Groc. Co. Meat Departments are now equipped with New Hobart Ground Beef Fat Content Testers . . . Steve Diak, Meat Manager in the Granite City Store is shown (in photo) testing a batch of Ground Beef that was just ground to make sure it has over 70% Lean Meat in it . . . THIS IS NOW DONE ON ALL BEEF WHEN IT'S GROUND IN ALL OUR STORES!!

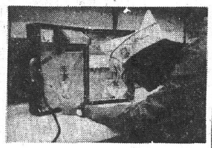

50 EXTRA "TOP VALUE" STAMPS WITH PURCHASE OF ONE 24-oz. Pkg. VAN DE KAMP FISH FILLETS
25 EXTRA "TOP VALUE" STAMPS WITH PURCHASE OF ONE 32-oz. Bot. REALEMON JUICE
50 EXTRA "TOP VALUE" STAMPS WITH PURCHASE OF ONE 2-lb. Pkg. BANQUET FRIED CHICKEN
25 EXTRA TOP VALUE STAMPS WITH PURCHASE OF ONE 40-oz. Can SHOWBOAT PORK 'N BEANS
50 EXTRA "TOP VALUE" STAMPS WITH PURCHASE OF ONE 1-lb. Pkg. OSCAR MAYER SKINLESS WIENERS
25 EXTRA "TOP VALUE" STAMPS WITH PURCHASE OF ONE 64-oz. Bot. IBC ROOT BEER

GROUND CHUCK FRESH AND LEAN FAMILY PACK 3-lbs. or More lb. 99¢

EXTRA LEAN Ground Beef ANY SIZE PACKAGE lb. 89¢
HUNTER'S Large Bologna BY THE PIECE lb. 89¢
MAYROSE Braunschweiger 2 to 3 Lb. PIECES lb. 69¢
BUDDIG'S Smoked Meats WAFER THIN 3-oz. Pkg. 49¢

Boneless Hams FULLY COOKED . . . READY TO EAT SPEEDY CUTS WHOLE lb. $1.59

WALKER'S Potato Salad OR COLE SLAW 24-oz. Ctn. 79¢
TALMADGE FARMS — CHICKEN Bologna or Wieners 12-oz. Pkg. 59¢
ECKRICH Smoked Sausage REGULAR OR BEEF lb. $1.49
ECKRICH Jumbo Franks REGULAR OR BEEF lb. $1.19

SPARERIBS FRESH . . . NEVER FROZEN SMALL SIZE FINE FOR BARBECUING lb. $1.29

MIGHTY FINE BEEF
ALWAYS U.S. GOV'T. GRADED "CHOICE"!
"A butcher in every store to cut meat the way you want it"
"JUST RING OUR BELL!"
Chuck Steaks "CENTER CUTS" lb. 79¢ "FINE FOR BARBECUING!"
ROUND BONE SHOULDER SWISS STEAKS lb. 99¢
7 BONE CUT CHUCK STEAKS lb. 89¢
U.S. "CHOICE" BONELESS POT ROAST lb. $1.19

FRESH NEVER FROZEN WHOLE FRYERS U.S. GOV'T. INSPECTED
Serve Your Family Some of Your Own FRIED CHICKEN TONITE! lb. 49¢
(CUT-UP TRAY PACKED . . . lb. 59c)
U.S. INSPECTED FRYER LEG QUARTERS lb. 59¢
U.S. INSPECTED FRYER BREAST QUARTERS lb. 59¢
U.S. GOV'T. INSPECTED SPLIT BROILERS lb. 59¢

FRESH LEAN . . . NEVER FROZEN WHOLE PORK BUTTS SLICED INTO PORK STEAKS lb. 79¢
NICE 'N LEAN PORK CUTLETS lb. $1.39
OUR OWN MAKE PORK SAUSAGE lb. 89¢
COUNTRY STYLE "LINK" PORK SAUSAGE lb. $1.29

SLICED SLAB BACON COUNTRY STYLE HICKORY SMOKED lb. $1.29

SKINLESS WIENERS MAYROSE or HUNTER 12-oz. Pkg. 67¢

R. B. RICE'S WHOLE HOG PORK SAUSAGE COUNTRY STYLE "SACK" 3 to 6 Lb. PIECES lb. $1.29

YOU'LL SAVE $5.06 IN CASH!"

TRI-CITY GROC. CO COUPON (REG. 99¢) "P" WORTH 10¢ Toward Purchase KEEBLER FRENCH VANILLA or PITTER PATTER COOKIES 16-oz. Pkg. 89¢ WITH THIS COUPON Expires Tues., Sept. 6 Customer must pay sales tax involved.

TRI-CITY GROC. CO COUPON (REG. $1.39) WORTH 40¢ Toward Purchase SHOWER TO SHOWER BODY POWDER 8-oz. Can 99¢ WITH THIS COUPON Expires Tues., Sept. 6. Customer must pay sales tax involved

TRI-CITY GROC. CO COUPON (REG. $1.49) WORTH 20¢ Toward Purchase HEAD & SHOULDERS SHAMPOO 4-oz. Tube & 7-oz. Bot. $1.29 WITH THIS COUPON Expires Tues., Sept. 6. Customer must pay sales tax involved.

TRI-CITY GROC. CO COUPON (REG. $1.59) WORTH 20¢ Toward Purchase SURE DEODORANT 8-oz. Bomb $1.39 WITH THIS COUPON Expires Tues., Sept. 6. Customer must pay sales tax involved.

TRI-CITY GROC. CO COUPON (REG. 2/$1.18) WORTH 18¢ Toward Purchase SCOTTIES FACIAL TISSUES 2 200-ct. Boxes $1.00 WITH THIS COUPON Expires Tues., Sept. 6. Customer must pay sales tax involved.

TRI-CITY GROC. CO COUPON (REG. $1.15) WORTH 16¢ Toward Purchase GLAD LARGE KITCHEN GARBAGE BAGS 15 Ct. Pkg. 99¢ WITH THIS COUPON Expires Tues., Sept. 6. Customer must pay sales tax involved.

COUPON TRI-CITY GROC. CO.'s "SPECIAL SAVINGS" COUPON (REGULAR $1.39 VALUE) WORTH 70¢ TOWARD PURCHASE KREY'S SLICED BACON 12-oz. Pkg. 69¢ WITH THIS COUPON AND ONE FILLED "TOP VALUE" "SPECIAL SAVINGS BOOKLET" Coupon Expires Tues., Sept. 6. Customer Must Pay Sales Tax Involved.

NOTICE! TUES., SEPT. 20, 1977 WILL BE THE LAST DAY WE WILL REDEEM THE TOP VALUE "SPECIAL SAVINGS BOOKLETS" IN OUR STORES!
THESE "SPECIAL SAVINGS BOOKLETS" CAN BE REDEEMED AT YOUR TOP VALUE REDEMPTION CENTERS OR USED WHEN YOU SEND IN FOR A CATALOG ITEM . . .
FIVE OF THE "SPECIAL SAVINGS BOOKLETS" EQUAL ONE REG. SAVER BOOK.

DID YOU KNOW THERE'S A "TRI-CITY" NEAR YOU&
420 Broadway, Venice, Ill.
120 E. Clay, Collinsville, Ill.
65 E. Ferguson, Wood River, Ill.
2602 State St., Alton, Ill.
266 N. State, Jerseyville, Ill.
Wilshire Village, East Alton, Ill.
1210 Milton Rd., Alton, Ill.
1111 Dubois, E. St. Louis, Ill.
3250 Nameoki Rd., Granite City, Ill.
216 S. Fifth, Vandalia, Ill.
Jackson & N. Borad, Carlinville, Ill.
3939 Mississippi, Cahokia, Ill.
1502 Troy Road, Edwardsville, Ill.
Village Square, Hazelwood, Mo.
4201 N. Belt West, Belleville, Ill.
6633 Vernon, University City, Mo.
500 S. 10th St., Mt. Vernon, Ill.
400 St. Louis, Edwardsville, Ill.
4600 State St., East St. Louis, Ill.
1751 Belt Line Hwy., Alton, Ill.

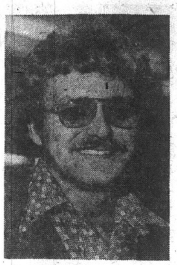

DONALD R. EDWARDS

Credit League promotion for Don Edwards

Donald R. Edwards of Wood River has been appointed as development coordinator for the Illinois Credit Union League, according to Richard L. Ensweiler, president.

Edwards, a native of Granite City, has been with the ICUL as a field representative since 1974. He is a graduate of Southern Illinois University at Edwardsville with a bachelor of science degree in business administration.

Prior to joining the Illinois Credit Union League, he was an account representative for Inter-Continental Computer Corp. in Kansas City, Mo.

His involvement in the credit union movement began in 1964 with the Laclede Alton Works Employes Credit Union, where he served as a credit manager and functioned as assistant manager of the credit union.

As a League field representative, Edwards served three ICUL chapters in Southern Illinois, composed of 130 credit unions.

In his new position, he will be responsible for supervision of field services and coordination of the electronic funds transfer environment.

EDWIN NIEPERT, son of Mr. and Mrs. Wilbert Niepert, 2429 Woodlawn Ave., has been promoted to the rank of Lance Corporal with the U.S. Marine Corps. He entered the service in June 1976 and is serving as a radioman at the Marine Corps Base, San Diego, Calif.

Police quell street fight

On the second call within 20 minutes that a fight was in progress in the 2700 block of Maryville Road at 7:45 p.m. Tuesday, officers found cars blocking the street and a "huge crowd of people arguing."

Confiscated at the scene were two jack handles, two ax handles and a wooden pole.

While attempting to disperse the crowd, police arrested Charles C. Hitchcock Jr., 22, of Rural Route Two, Box S910, charging him with disorderly conduct. He was released on $35 cash bond.

Officers said Tuesday night's disturbance was the third incident in three days involving the same group of people.

☆ NOTICE ☆
SENIOR CITIZENS
SPECIAL ALARM
- DOORS CONTACTED
- OUTSIDE SIREN
- CONTROL PANEL
- PANIC BUTTON
- COMPLETELY INST.

Prices begin at $5 monthly plus low installation charge (installation charge based on structure involved)
Limited Time - For Senior Citizens Only!
CALL FOR OVER THE PHONE PRICING 876-3161
J&J ALARM CO.

Schnucks Big

special
PRIDE OF THE FARM—WHOLE
Pork Butts
SLICED INTO
Pork Steaks
Lb. 79¢
PRIDE OF THE FARM—4 LB PACK
PORK STEAKS .... lb 89¢

special
REG. OR ALL BEEF VAC PAK
Hunter Wieners
Full Pound 79¢
12-OZ. PKG. 65¢

special
U.S.D.A. CHOICE
Center Cut Chuck Roast
lb. 79¢

not just weekly specials but lower prices thru-out our meat department with these
everyday real values

GOLDEN WEST—"THE VERY BEST" split broilers	lb.	.59
QUICK TO FIX—5 TO THE POUND lean beef patties	lb.	.99
LEAN & TENDER—(2 LB. OR MORE PAK) beef for stew	lb.	1.19
U.S.D.A. CHOICE—LARGE END rib steaks	lb.	1.59
U.S.D.A. CHOICE—CENTER CUT round steaks	lb.	1.59
U.S.D.A. CHOICE—BONE IN—TOP ROUND london broil steaks	lb.	1.59
U.S.D.A. CHOICE—EXTRA FANCY t-bone steaks	lb.	2.29
PRIDE OF THE FARM—EXTRA FANCY qtr. loin pork chops	lb.	1.29
WHOLE HOG—ALL VARIETIES rice's pork saus. ("1½ LB. PKG. - 2.08)	full pound	1.39
HICKORY SMOKED—FULLY COOKED shank portion ham	lb.	.69
TENDER sliced beef liver	lb.	.58
REGULAR OR ALL BEEF krey bologna VAC PAK	full pound	.99
HICKORY SMOKED—FRESH FROM THE SLAB slab sliced bacon	lb.	1.39
QUICK TO FIX—HEAT 'N EAT—FRIED banquet chicken	2 lb. pkg.	2.49
FRESH—FANCY—PLUMP stewing hens 5 TO 7 LB. AVG.	lb.	.69
FULLY COOKED—BONELESS—SLICED FREE kretschmar hams WHOLE	lb.	1.89
FARMLANDS—MAPLE RIVER—WHOLE boneless hams SLICED FREE	lb.	1.59
FROM IOWA COUNTRY—VAC PAK—SLICED farmland bacon	12-oz. pkg.	1.19

real value specials in our sausage shoppe

SAUSAGE SHOPPE—MILD FLAVOR—SLICED schnucks bologna	lb.	.99
SAUSAGE SHOPPE—ALL VARIETIES potato salad	lb.	.69
SAUSAGE SHOPPE—OLD FASHION—BUCKET STYLE sliced head cheese	lb.	1.69
SAUSAGE SHOPPE—EUROPEAN STYLE—NAT. CASING long liver sausage	lb.	1.69
SAUSAGE SHOPPE—A WISCONSIN TREAT—SLICED tongue & blood sausage	lb.	2.29
SAUSAGE SHOPPE—A HOLIDAY TREAT—SLICED baby swiss cheese	lb.	2.99

real value specials in our general merchandise dept.

"SAVE 60¢ WITH COUPON" johnson's baby shampoo	11-oz. bot.	1.29
SAVE 40¢ clearasil acne cream	1-oz. tube	1.19
SAVE 30¢—BAND-AID BRAND—LARGE & ALL WIDE 30 COUNT OR 50 COUNT sheer or plastic strips	pkg.	.89
SAVE 30¢—SCHICK BLADES super II blades (PLATINUM INJECTOR 7-CT. PKG. 1.09)	5-ct. pkg	.89

real value specials nancy anne bakery

SAVE 20¢—"NANCY ANNE"—NEW picnic cakes	each	1.39
"NANCY ANNE"—SLICED sandwich rye bread	16-oz. loaf	.66
SAVE 9¢—"NANCY ANNE" applesauce cake donuts	9 in pak	.99
SAVE 10¢—"NANCY ANNE"—FRESH BAKED chocolate fudge cookies	12 in pak	.69

real value specials in schnucks farm fresh dairy department

PEVELY OR DELIGHTFULLY LITE cottage cheese	24-oz. ctn.	.89
EACH SLICE WRAPPED borden american singles	12-oz. pkg.	1.09
SEALTEST fruit ade drinks	gal. jug	.69
POTATO—MACARONI—SLAW orval kents salads	16-oz. tray	.59
FRESH prairie farms half & half	quart	.69
staff biscuits REGULAR OR BUTTERMILK	4 8-oz. cans	.55

everyday real values

BORDEN SOUR CREAM OR french onion dip	16-oz. ctn.	.69
TOP QUALITY—QUARTERS schnucks margarine	2 1-Lb. pkgs.	.89

special
U.S.D.A. CHOICE
Blade Cut Chuck Steaks
lb. 79¢

everyday
GOLDEN WEST—U.S.D.A.—GRADE 'A'
Whole Fryers
lb. 49¢

everyday
FRESH GROUND—4 LB. PAK
NOT LESS THAN 70% LEAN
Regular Ground Beef
lb. 78¢

special
SCHNUCKS OWN—BULK
Pork Sausage
A REAL COUNTRY TREAT
lb. 79¢

special
FOUR WINDS—GRADE 'A'
Homogenized Milk
gallon jug $1.39

REAL VALUE COUPON
SAUSAGE SHOPPE
SAVE 1.00
On The Purchase Of A Pound Or More Of
FULLY COOKED ROAST BEEF
U.S.D.A. CHOICE—TOP ROUND THIN SLICED
Limit One Coupon Per Family
Coupon Expires Sat. Sept. 3 1977
Schnucks

Schnuck's Supports The Fight Against Muscular Dystrophy. Watch the Jerry Lewis Labor Day Telethon on KSD-TV, Channel 5, from 10:30 p.m. September 4 to 5:30 p.m. September 5.

SOME ITEMS NOT AVAILABLE AT 614 OLIVE STREET

REAL VALUE COUPON
SAVE .60
JOHNSON'S BABY SHAMPOO
11-oz. Bot. 1.29 Reg. 1.89
Limit One Coupon Per Family
Coupon Expires Sat., Sept. 3, 1977
767 Schnucks GC

REAL VALUE COUPON
SAVE .50
AGREE—CREME RINSE & CONDITIONER
8-oz. Bot. .79 Reg. 1.29
Limit One Coupon Per Family
Coupon Expires Sat., Sept. 3, 1977
768 Schnucks GC

REAL VALUE COUPON
SAVE 1.20
SCRIPTO PEN & PENCIL SET
Set 1.29 Reg. 2.49
Limit One Coupon Per Family
Coupon Expires Sat., Sept. 3, 1977
771 Schnucks GC

REAL VALUE COUPON
SAVE .10
RALSTON PURINA COUNTRY STAND FRESH MUSHROOMS
Lb. Pkg. 1.09 Reg. 1.19
PRODUCE DEPT.
Limit One Coupon Per Family
Coupon Expires Sat., Sept. 3, 1977
770 Schnucks GC

REAL VALUE COUPON
SAVE .10
MAULL'S B-B-Q SAUCE
24-oz. Bot. .83 Reg. .93
4 VARIETIES
Limit One Coupon Per Family
Coupon Expires Sat., Sept. 3, 1977
761 Schnucks GC

Labor Day Sale

special
FREE PEPSI
REG., DIET OR LIGHT
BUY ONE 8 PAK AT REG. PRICE $1.85
GET ONE 8 PAK FREE (16 OZ. BOTS.)
PLUS DEPOSIT
SAVE $1.85
NO LIMIT
EXCEPT 614 OLIVE ST

12 OUNCE CANS
Seven-Up
REGULAR OR SUGAR FREE
6 PAK $1.39
SAVE 30¢

special
MISS FRESH
Sandwich Buns
3 PKGS. $1.00
SAVE 49¢ ON 3

real value rebates

THESE MANUFACTURER'S ALLOWANCES ARE LIMITED TIME SAVINGS WHICH WE PASS DIRECTLY ON TO YOU...THE CUSTOMER

Item	Size	REBATE PRICE	REG. PRICE
READ'S—GERMAN OR MAYONNAISE potato salad	15½-oz. can	2/1.00	.55
pork & beans SHOW BOAT	14½-oz. can	2/.53	.28
pork & beans SHOW BOAT	40-oz. can	.72	.75
planter's peanut butter	12-oz. jar	.73	.77
kleenex facial tissue	200-ct. pkg.	.57	.61
marshmallows CAMPFIRE	16-oz. pkg.	.65	.69
SUNSHINE'S hi ho crackers	12-oz. pkg.	.67	.76
pates cheese pops	16-oz. pkg.	.85	.89
derby tamales	13½-oz. jar	.53	.59
square meal cat food	12-oz. pkg.	.63	.69
snyder's hard pretzels	16-oz. pkg.	.99	1.19
grey poupon mustard	8-oz. jar	.65	.69
KRAFT marshmallows	16-oz. pkg.	.59	.65
armour's vienna sausage	5-oz. can	.39	.43
bow wow dog food CHUNKS	25 lb. bag	4.19	4.69
nabisco snacks ALL VARIETIES	pkg.	.75	.79
italian dressing SEVEN SEAS LO CAL	8-oz. bot.	.53	.61
bush's baked beans	16-oz. can	.35	.41
SUNSHINE—CHOCOLATE hydrox cookies	19-oz. pkg.	.99	1.15
open pit b-b-q sauce	20-oz. bot.	.59	.71
texize grease relief	22-oz. size	1.05	1.12
regina vinegar WINE OR GARLIC	12-oz. bot.	.55	.59
excedrin tablets	100-ct. pkg.	1.43	1.49
macleans toothpaste MILDMINT	7-oz. tube	.99	1.09
ARMOUR'S potted meat	3-oz. can	4/.88	.23
dentu-creme DENTURE TOOTHPASTE	3.9-oz. tube	1.09	1.15
listerine mouthwash	20-oz. bot.	1.29	1.39
dristan nasal mist	15 cc	1.23	1.39
listerine toothpaste	3-oz. tubes	2/.79	.89
johnson baby shampoo	3.5-oz. bot.	.82	.89
DAD'S—REGULAR OR DIET root beer	64-oz. bot.	.88	.99

Schnucks and SIX FLAGS
OFFERS YOU A COUPON AT SCHNUCKS TO SAVE 1.55 on the purchase of a full fun-filled day ticket at Six Flags
(6 LIMIT WITH $5.00 OR MORE PURCHASE)
1 TICKET AT THE PARK $6.95 With Coupon

everyday real values

staff sugar PURE GRANULATED	5-lb. bag	.89
sandwich bread MISS FRESH ENRICHED	24-oz. loaf	.39
staff flour ENRICHED	5-lb. bag	.49

real value specials fresh produce

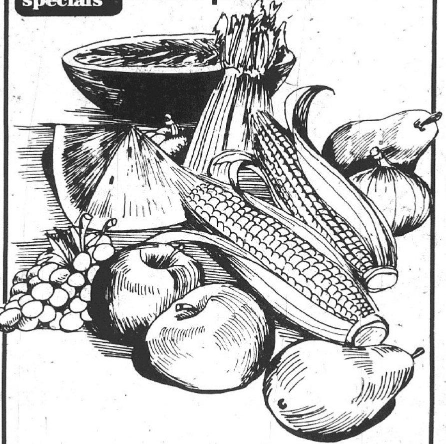

FIRST OF THE SEASON jonathan apples	3 lb. bag	.99
WASHINGTON—SUGAR SWEET bartlett pears	3 lbs.	1.00
WARM WEATHER FAVORITE fresh limes	5 for	.49
SAVE $1.00—LUSH FOLIAGE boston ferns REG. $5.99	6 in. pot	4.99
CALIFORNIA—CRISP—GREEN pascal celery	large stalk	.39
SUGAR SWEET—TRIMMED OR IN HUSK sweet corn	5 large ears	.49
U.S. NO. 1—WASHINGTON STATE russet potatoes	5 lb.	.79
MEDIUM—MILD FLAVOR yellow onions	3 lb. bag	.79

real value specials in our frozen food dept.

staff whip topping	9-oz. ctn.	.55
CRINKLE CUT heinz deep fries	12-oz. pkg.	.49
LIKE HOMEMADE reames noodles	12-oz. pkg.	.65
GERMAN CHOCOLATE—(12¼-OZ.) BANANA—(14-OZ.)—BROWNIES—(13-OZ.) sara lee cakes	pkg.	1.19

1977 CONSUMER AWARD WINNER
Schnucks
ILLINOIS STORES WILL BE
OPEN LABOR DAY
9:00 A.M. — 6:00 P.M.
DUE TO LOCAL REGULATIONS WE CANNOT SELL MEATS ON LABOR DAY

PRICES GOOD THRU SAT., SEPT. 3, 1977

REAL VALUE COUPON — SAVE .80 SAFARI COFFEE 2 Lb. Can 6.55 Reg. 7.35 — Limit One Coupon Per Family. Coupon Expires Sat., Sept. 3, 1977 — 760 Schnucks GC

REAL VALUE COUPON — SAVE .10 STUFFED—MANZANILLA STAFF OLIVES 7-oz. Jar .99 Reg. 1.09 — Limit One Coupon Per Family. Coupon Expires Sat., Sept. 3, 1977 — 763 Schnucks GC

REAL VALUE COUPON — SAVE .17 COUNTRY TIME LEMONADE MIX 33-oz. Can 1.78 Reg. 1.95 — Limit One Coupon Per Family. Coupon Expires Sat., Sept. 3, 1977 — 764 Schnucks GC

REAL VALUE COUPON — SAVE .12 ROYAL GELATINE 4 3-oz. Pkgs. .68 Reg. .20 — Limit One Coupon Per Family. Coupon Expires Sat., Sept. 3, 1977 — 765 Schnucks GC

REAL VALUE COUPON — SAVE .20 INSTANT TEA NESTEA 3-oz. Jar 1.49 Reg. 1.69 — Limit One Coupon Per Family. Coupon Expires Sat., Sept. 3, 1977 — 762 Schnucks GC

special
CALIFORNIA'S FINEST—THOMPSON
Seedless Grapes
Lb. 69¢

special
RED RIPE
Watermelon Halves
Each 89¢
WHOLE - 20 TO 22 LB. AVG. — $1.59

special
SAVE 31¢ ON 2
Betty Crocker Cake Mix
2 18½-oz. pkgs. 99¢
LIMIT TWO
LAYER VARIETIES

special
SAVE 40¢
Hellmann's Mayonnaise
32-oz. jar 99¢
ONE LIMIT—WITH $7.50 OR MORE PURCHASE

special
SAVE 45¢ - MINUTE MAID
Frozen Lemonade
5 6-oz. cans $1

Wes Ragsdale speaks tonight

Wes Ragsdale, whose taped seminar of ministry, entitled "Healing the Broken Hearted," is widely acclaimed, will speak at 7:30 p.m. today at Faith Christian Center, 4397 Highway 162 at Stallings.

Members of all denominations are invited to hear the well-known evangelist, who addressed a gathering of 3,000 persons at a recent seminar at the New Covenant Fellowship in Florissant, Mo., according to Mrs. Scotty Radford, a member of the local congregation.

Brother Ragsdale is co-pastor of Washington Park Fellowship, St. Louis, and a full-time student at the University of Missouri at St. Louis. He is the former advisor to the St. Louis Chapter of Women's Aglow.

The Rev. J. M. Graham is pastor of Faith Christian Center here.

Mrs. Brockman club hostess

Members of the Past Noble Grand Club of Ann Rutledge Rebekah Lodge 47 met Tuesday in the home of Mrs. Caroline Brockman.

A noon luncheon was served by the hostess followed by a business session.

Games of pinochle were enjoyed during the afternoon and prizes were awarded to Ann Kunnemann, Helen Love and Clara Harbig.

Also present was a guest Amelia Stegelmeyer. The next meeting on Sept. 27 will be held in the home of Mrs. Vera Schillinger.

Young daughters receive degrees

The daughters of Mr. and Mrs. Stanley Young of Monterrey, Nuevo Leon, Mexico, formerly of Granite City, have completed their undergraduate college education and received degrees at schools in Texas, the family reported this week.

Mrs. Ripley (Janet Young) Lowe was graduated from the Pan American University at Edinburg, Tex., with a degree in applied music — piano performance.

Mrs. Lee (Linda Young) White was graduated from Texas A and I University in Corpus Cristi, Tex., with a degree in finance and business.

Both young women attended Granite City schools and will be working in their respective fields in Texas.

BRANDT AT EMPLOYE BENEFIT CONFERENCE

William Edward Brandt, attorney with offices at 1308a Niedringhaus Avenue, Granite City, Bricklayers Local 65 of Southwest Illinois, affiliated with the International Union of Bricklayers and Allied Craftsmen, was in San Francisco in August as a delegate to the 23rd annual educational conference of the International Foundation of Employe Benefit Plans.

During the conference, over 50 topics were presented in 140 separate sessions. The Foundation's annual conference is considered the most comprehensive program of its kind. Headquartered in Milwaukee, it is a membership organization which provides a continuing educational forum through the year on current issues and problems for employe benefit fund trustees and professional advisors to the funds, such as attorneys, accountants, actuaries and administrators. Over 5,000 attended this year's meeting.

DELAYED TREATMENT

Mrs. Barbara Frazier, 22, of 2209 Cleveland Blvd., was treated at St. Elizabeth Hospital for pain in the neck area at 4:20 p.m. Monday. She reported being a passenger in a car which was involved in an accident the night before.

BILL WEATHERS
2419 Hemlock
Granite City, Ill.
OFFICE: 877-3243
HOME: 797-0932

Prudential has a piece of the Rock for your personal or business needs. Just give me a call and I'll make a date to see you at your convenience for . . .

Life Insurance
Health Insurance
Group Insurance
Group Pensions
Auto Insurance
Homeowners or Renters Insurance
Annuities

Prudential
Life · Health · Auto · Home

KROGER MEANS **Kroger** BETTER MEAT

COPYRIGHT 1977 THE KROGER CO.

SAVE $5.74 ON COUPONS IN THIS AD

COMPARE THESE KROGER PRICES OF WELL KNOWN QUALITY BRAND ITEMS WITH THE LIST OF ITEMS IN GRANITE CITY WAREHOUSE STORE

Item	Size	Price
CLABBER GIRL Baking Powder	10-Oz. Pkg.	33¢
ARGO CORN STARCH	16-Oz. Box	33¢
Kroger White, Yellow, Lemon, Choc CAKE MIX	18½-Oz. Pkg.	39¢
AVONDALE CUT GREEN BEANS	15½-Oz. Can	23¢
THANK YOU CHERRY PIE FILLING	21-Oz. Can	79¢
DOVE BAR SOAP	4¾-Oz. Size	36¢
AVONDALE CREAM STYLE YELLOW CORN	17-Oz. Can	23¢
AVONDALE SWEET GREEN PEAS	16-Oz. Can	23¢
HILLCREST TOMATOES	16-Oz. Can	29¢
BUSH'S WHOLE White Potatoes	14.5-Oz. Can	23¢
KROGER DINNER MAC & CHEESE	7¼-Oz. Box	19¢
DEL MONTE GREEN LIMA BEANS	15½-Oz. Can	36¢
KROGER SOUP CHICKEN NOODLE	10½-Oz. Can	19¢
SWEET SUE CHICKEN BROTH	13½-Oz. Can	23¢
NORTH BAY CHUM SALMON	15½-Oz. Can	$1.49
KROGER CHUNK LIGHT TUNA	6½-Oz. Can	65¢
KROGER Luncheon Meat	12-Oz. Pkg.	89¢
SHOWBOAT SPAGHETTI	14¾-Oz. Can	19¢
KROGER DRY PINTO BEANS	16-Oz. Bag	23¢
KROGER ELBOW MACARONI	16-Oz. Pkg.	39¢
BEEF OR LIVER TRIX DOG FOOD	14½-Oz. Can	16¢
FIELD TRIAL DOG FOOD	25 Lb. Bag	$3.59
KROGER 10-CT. WIENER OR 12-CT. SANDWICH BUNS		36¢

COST CUTTER BONUS BUYS

EACH WEEK LOOK FOR THE HUNDREDS OF YELLOW COST CUTTER BONUS BUY TAGS. THESE ARE TEMPORARILY REDUCED ITEMS THAT ARE GOOD FOR MORE THAN ONE WEEK. A SIGN OF SAVINGS

Item	WAS	NOW
32-OZ. BOTTLE DETERGENT IVORY LIQUID	$1.31	$1.19
12-OZ. PKG. BIG VALUE CHEESE PUFFS	$1.15	69¢
12-CT. PKG. PAMPERS OVERNITE DIAPERS	$1.43	$1.33
14½-OZ. PKG. NABISCO CHIPS AHOY Choc. Chip Cookies	99¢	89¢
FLEECE NAPKINS 160-CT. PKG.	61¢	2 For $1.00
1 ROLL PKG. BOUNTY TOWELS	65¢	59¢
1 LB. PKG. COUNTRY OVEN PRETZEL TWISTS	79¢	69¢
32 OZ. CHEF'S PRIDE CHARCOAL LITER	59¢	55¢
10-OZ. JAR MAXWELL HOUSE INSTANT COFFEE	$5.79	$5.49
PLANTER'S CANISTER SNACKS 6½-OZ. CANISTER	69¢	2 For 59¢

FEATURE OF THE WEEK

AZTEC IRONSTONE SAUCER 79¢ Each

ONE SAUCER WITH EACH $5.00 PURCHASE

KROGER COST CUTTER COUPON — IRONSTONE AZTEC CHOP PLATE Each 11½" Plate $2.99 — SAVE $1 — REGULAR RETAIL $3.99

KROGER COST CUTTER COUPON — IRONSTONE AZTEC MUG Each $1.19 — SAVE 30¢ — REGULAR RETAIL $1.49

KROGER COST CUTTER COUPON — CLOVER VALLEY ICE CREAM 99¢ Gallon — LIMIT 1 GALLON with this coupon and purchase of $7.50 or more excluding items prohibited by law. Limit one coupon. Expires Saturday Night, September 3, 1977. Subject to applicable State & Local Sales Tax. SAVE $1.00 — DV-30 REGULAR RETAIL $1.99

KROGER COST CUTTER COUPON — ORANGE JUICE NEW CROP $1 6-Oz. Can — LIMIT 3 CANS with this coupon and purchase of $7.50 or more excluding items prohibited by law. Limit one coupon. Expires Saturday Night, September 3, 1977. Subject to applicable State & Local Sales Tax. SAVE 35¢ — D-30 REGULAR RETAIL $1.35

Ad effective thru Saturday Night, September 3, 1977.

THIS WEEK TRIM YOUR

WITH COST CUTTER SAVINGS

QUANTITY RIGHTS RESERVED NONE SOLD TO DEALERS RIGHT TO LIMIT, PLEASE

COST CUTTER WEEKLY SPECIAL — BUY ONE - GET ONE FREE! SIX 32-OZ. BTLS. SPRITE OR COCA COLA PLUS DEPOSIT LIMIT 4 CTNS.

COST CUTTER WEEKLY SPECIAL — Country Oven Potato Chips 12-Oz. Pkg. 68¢

Item	Size	Price
FOIL REYNOLDS WRAP 3	25-Ft. Rolls	$1.00
KROGER GRADE A LARGE EGGS (OR MARKET BASKET GRADE AA EGGS, DOZ. 65¢)	Dozen	61¢
TANGY BROOKS CATSUP 3	12-Oz. Btls.	$1.00
HOME PRICE PAPER PLATES	100-Ct. Pkg.	85¢
FROZEN BANQUET DINNER 2 (EXCEPT HAM, BEEF, FISH)	11-Oz. Pkgs.	99¢
FRESHLIKE VEGETABLES 3 (GREEN BEANS, CORN, CARROTS)	16-Oz. Cans	89¢
INSTANT TEA NESTEA	3-Oz. Jar	$1.59
CHEF'S PRIDE CHARCOAL BRIQUETS	20 Lb. Bag	$1.99
SPOTLIGHT BEAN COFFEE	1-Lb. Bag	$3.29

COST CUTTER WEEKLY SPECIAL — Maull's BBQ Sauce 24-Oz. Btl. 78¢

Item	Size	Price
BEER BUDWEISER (ST. LOUIS CITY & COUNTY ONLY)	12-PK. 12-Oz. Cans	$2.99
KROGER GRADE A HOMO MILK 2	Half Gallons	$1.49
60¢ OFF LABEL LAUNDRY DETERGENT ALL 20	Lb. Box	$6.79
BIG VALUE SANDWICH COOKIES	24-Oz. Pkg.	89¢

COST CUTTER WEEKLY SPECIAL — Kroger Pork & Beans 4 21-Oz. Cans $1

YOUR KROGER STORE WILL BE OPEN LABOR DAY

COST CUTTER WEEKLY SPECIAL — Kroger Wiener Or Sandwich Buns 3 8-Ct. Pkgs. $1

One Stop Shopping

Item	Size	Price
HEAVYWEIGHT DISH CLOTHS	4-Ct. Pkg.	88¢
SUPER SLICK FRY PAN	Each	$2.99
STAR WRAP AROUND COFFEE FILTERS	72-Ct. Pkg.	59¢
REGULAR OR HARD TO HOLD ADORN HAIR SPRAY	13-Oz. Can	$1.39
REGULAR OR WITH BODY TAME CREAM RINSE	8-Oz. Btl.	88¢
UNSCENTED OR POWDERED ARRID EXTRA DRY	8-Oz. Can	$1.19

Frozen Favorites

Item	Size	Price
FROZEN JENO'S PIZZA	13¼-Oz. Pkg.	78¢
FROZEN KROGER GLAZED DONUTS	14-Oz. Pkg.	69¢
PET RITZ CREAM PIES 2	14-Oz. Pkgs.	99¢

COST CUTTER WEEKLY SPECIAL — Girls Orlon Bobby Socks 93¢ Pair — TRIPLE ROLL FITS 9-11

COST CUTTER WEEKLY SPECIAL — Head & Shoulders Shampoo 15-Oz. Btl. $2.19

COST CUTTER WEEKLY SPECIAL — Minute Maid Lemonade 5 6-Oz. Cans $1

OPEN SUNDAY AND MONDAY 9 a.m.-6 p.m.

SORRY, NO MEAT SOLD

KROGER COST CUTTER COUPON — MRS. BUTTERWORTHS SYRUP 24-Oz. Btl. $1.21 — with this coupon. Limit one coupon. Expires Saturday Night, September 3, 1977. Subject to applicable State & Local Sales Tax. SAVE 12¢ — DV-30 REG. RETAIL $1.33

KROGER COST CUTTER COUPON — LIQUID DETERGENT DOVE 32-Oz. Btl. $1.11 — with this coupon. Limit one coupon. Expires Saturday Night, September 3, 1977. Subject to applicable State & Local Sales Tax. SAVE 20¢ — DV-30 REG. RETAIL $1.31

KROGER COST CUTTER COUPON — TRASH BAGS GLAD 10-Ct. Pkg. 99¢ — with this coupon. Limit one coupon. Expires Saturday Night, September 3, 1977. Subject to applicable State & Local Sales Tax. SAVE 30¢ — DV-30 REG. RETAIL $1.29

KROGER COST CUTTER COUPON — 30¢ OFF ANY VARIETY FREEZER PLEEZER NOVELTIES — with this coupon. Limit one coupon. Expires Saturday Night, September 3, 1977. Subject to applicable State & Local Sales Tax. SAVE 30¢ — DV-30

KROGER COST CUTTER COUPON — 25¢ OFF 28-OZ. BTL. KROGER BBQ SAUCE — with this coupon. Limit one coupon. Expires Saturday Night, September 3, 1977. Subject to applicable State & Local Sales Tax. SAVE 25¢ — DV-30 REG. RETAIL 95¢

KROGER COST CUTTER COUPON — SHAVE CREAM RAPID SHAVE 11-Oz. Can 79¢ — with this coupon. Limit one coupon. Expires Saturday Night, September 3, 1977. Subject to applicable State & Local Sales Tax. SAVE 36¢ — D-30 REG. RETAIL $1.15

KROGER COST CUTTER COUPON
HUNTER REG. OR BEEF
SKINLESS WIENERS
79¢ 1-Lb. Pkg.
LIMIT 3 PKGS.
SAVE 30¢
with this coupon and purchase of $7.50 or more excluding items prohibited by law. Limit one coupon. Expires Saturday Night, September 3, 1977. Subject to applicable State & Local Sales Tax.
D-30 REGULAR RETAIL $1.09 Kroger

KROGER COST CUTTER COUPON
WHITE OR YELLOW
POPCORN
4 Lb. Bag 89¢
POP CORN
LIMIT 2 BAGS
SAVE 40¢
with this coupon and purchase of $7.50 or more excluding items prohibited by law. Limit one coupon. Expires Saturday Night, September 3, 1977. Subject to applicable State & Local Sales Tax.
D-30 REGULAR RETAIL $1.29 Kroger

FOOD BUDGET
EVERYDAY LOW PRICES & BONUS BUYS

MEAT ITEMS SOLD AS ADVERTISED

COST WEEKLY CUTTER SPECIAL
Whole Pork Butt Sliced Into
Pork Steaks
79¢ Lb.
CENTER CUT PORK STEAKS Lb. 99¢
Silver Platter Pork

U.S. CHOICE CENTER CUT CHUCK ROAST OR
CHUCK STEAK Lb. 79¢

COST WEEKLY CUTTER SPECIAL
Krey Whole
Boneless Ham
$1.59 Lb.

COST CUTTER MEAT BUYS

MEXICAN INN TAMALES	Lb.	79¢
COUNTRY STYLE SLICED BACON	Lb.	$1.39
KROGER BREAKFAST BEEF SAUSAGE 2	Lb. Pkg.	99¢
R.B. RICE'S WHOLE HOG PORK SAUSAGE	1-Lb. Pkg.	$1.39
COUNTRY CLUB CANNED HAM PATTIES	1-Lb. Can	$1.49
U.S. GRADE A WHOLE FRYERS	Lb.	49¢
KROGER BY THE PIECE BRAUNSCHWEIGER	Lb.	69¢
HILLSHIRE REGULAR OR BEEF SMOKED SAUSAGE	Lb.	$1.49
KROGER BY THE PIECE BOLOGNA	Lb.	89¢
OSCAR MAYER LINK SAUSAGE	Lb.	$1.69

U.S. CHOICE BEEF WHOLE OR POINT CUT BONELESS BEEF BRISKET	Lb.	$1.19
U.S. CHOICE CENTER CUT SHOULDER ROAST OR SHOULDER STEAK	Lb.	99¢
FRESH PICNIC STYLE PORK ROAST	Lb.	69¢
BANQUET FROZEN MEAT ENTREES 2	Lb. Pkg.	$1.39

COST WEEKLY CUTTER SPECIAL
Any Size Package
Ground Beef
78¢ Lb.

CUT FROM GRADE A FRYERS-FRESH MIXED
FRYER PARTS
45¢ Lb.
CONTAINS: 3 FOREQTRS. W/FULL BACK, 3 HINDQTRS. W/FULL BACK, 3 WINGS, 3 PKGS. NECKS & GIBLETS

COST WEEKLY CUTTER SPECIAL
U.S. Choice Beef
Boneless Whole Rib Eye
$2.59 Lb.
SLICED FREE
USDA CHOICE

the Kroger Garden
row after row of freshness at down-to-earth prices
COST WEEKLY CUTTER SPECIAL
Thompson
Seedless Grapes
59¢ Lb.

FRESH SLICER CUCUMBERS Each 15¢

MELON PATCH
CALIFORNIA'S FINEST CANTALOUPES 58¢ Each
JUMBO 4 SIZE HONEYDEWS $1.29 Each
RED RIPE 20-LB. AVG. WATERMELONS Each $1.49

COST WEEKLY CUTTER SPECIAL
U.S. No. 1
White Potatoes
20 Lb. Bag $1.39
U.S. NO. 1 RED POTATOES 20-LB. BAG $1.59

FRESH MEDIUM YELLOW ONIONS	Lb.	15¢
NEW CROP SWEET YAMS 3	Lbs.	$1.00
NORTHWEST PRUNE PLUMS	Lb.	38¢
BARTLETT PEARS 3	Lbs.	$1.00
WASHINGTON EXTRA FANCY RED DELICIOUS APPLES 2	Lbs.	$1.00
FRESH GOLDEN CARROTS 5	Lb. Bag	89¢
FRESH MUSHROOMS	1-Lb. Pkg.	99¢

COST WEEKLY CUTTER SPECIAL
Golden Ripe
Bananas
18¢ lb.

Bargains Bakery
KROGER VARIETY BREAD 2 16-Oz. Loaves $1.00
REGULAR RYE, NEW ORLEANS FRENCH, CAESAR MEAL, MONKS, WHITE OR WHEAT
VILLAGE BAKERY ANGEL FOOD CAKE 21-Oz. Pkg. $1.29
ROYAL VIKING ORANGE/COCONUT, APPLE FRUIT OR CINNAMON STRIP 7-10-Oz. Pkg. 79¢
BEAR CLAWS 79¢

Dairy Delights
ASSORTED FLAVORS OLD WORLD YOGURT 3 8-Oz. Ctns. $1.00
KROGER SOUR CREAM DIPS 2 8-Oz. Ctns. 79¢
KROGER CREAM CHEESE 8-Oz. Pkg. 49¢

Delicatessen & Bakery
DELICIOUS ROAST BEEF Lb. $2.59
HARD SALAMI Lb. $2.29
American or Mustard Style POTATO SALAD Lb. 69¢
SWISS CHEESE Lb. $2.49
HOT MANICOTTI DINNER Each $1.69
6-OZ. MANICOTTI, 2 ROLLS
FRESH BROWNIES 6 For 89¢ SAVE 50¢
DIXI CHEF FRIED CHICKEN 8 Pieces $2.79
INCLUDES 3 ROLLS
AVAILABLE ONLY IN STORES WITH DELI & BAKERY SHOPPES

COST WEEKLY CUTTER SPECIAL
Kroger Old Fashioned
White Bread
4 16-Oz. Loaves $1.29

Kroger Small or Large Curd
Cottage Cheese
24-Oz. Ctn. 79¢

Centennial
Ham
$2.49 Lb.

Twist Or
Glaze Donuts
$1.19 Dozen
SAVE 30¢

KROGER COST CUTTER COUPON
LADY SHAVER FLICKER
$1.09 Pkg.
with this coupon. Limit one coupon. Expires Saturday Night, September 3, 1977. Subject to applicable State & Local Sales Tax.
SAVE 36¢
REG. RETAIL $1.45

KROGER COST CUTTER COUPON
20¢ OFF
1-LB. PKG. HUNTER SLICED BOLOGNA OR SALAMI
LIMIT 3
with this coupon. Limit one coupon. Expires Saturday Night, September 3, 1977. Subject to applicable State & Local Sales Tax.
SAVE 20¢
REG. RETAIL $1.29-$1.49

KROGER COST CUTTER COUPON
10¢ OFF
HALF GALLON PURE FLORIDA ORANGE JUICE
LIMIT 3 IN PROD. DEPT.
with this coupon. Limit one coupon. Expires Saturday Night, September 3, 1977. Subject to applicable State & Local Sales Tax.
SAVE 10¢
REG. RETAIL $1.29

KROGER COST CUTTER COUPON
20¢ OFF
24-OZ. BAG ROASTED OR SALTED PEANUTS
LIMIT 2 IN PROD. DEPT.
with this coupon. Limit one coupon. Expires Saturday Night, September 3, 1977. Subject to applicable State & Local Sales Tax.
SAVE 20¢
REG. RETAIL $1.29

We have what we advertise, if at all possible. If due to conditions beyond our control, we run out of an advertised special, we will substitute a comparable brand at a similar savings or give you a RAIN CHECK. For the advertised special at the special price anytime within 30 Days. We guarantee what we sell. If you are ever dissatisfied with a Kroger purchase, we will replace your item or refund your money.
Kroger

GIFT OF $700 is presented to Mrs. Dave Masters, 2216 Washington Ave., Granite City, at Schermer's Market, 12th Street and Madison Avenue. The presentation is made by Herman Schermer.

Collins reunion held at park

Family and friends of Mrs. Ada Collins and the late Robert Collins attended a family reunion Sunday at Wilson Park, and also honored Mrs. Collins on her 84th birthday.

After the noon dinner games were played and pictures taken of five generations of the family. They included Mrs. Collins, her daughter Mrs. Norma Tolbert and son Bill Revelle, his son Danny Revelle and daughter Jessica.

Others attending were Clarence Collins, Mr. and Mrs. Lemond Collins and children Mike and Mark, Mrs. Hilda Barns and children Carla and Jimmie, Mr. and Mrs. James Tolbert and children, Mr. and Mrs. Bill Revelle and children Gloria and Kelly, Mr. and Mrs. Ronald Glasgow and children Ronald Jr., Tammy Monroe, Junior Monroe, Randy Monroe, Mr. and Mrs. Donald Bush and daughters Lorenda and Lisa all of Granite City.

Mr. and Mrs. Robert Brase and daughters Stephanie and Robyn of Florissant, Mo., Mr. and Mrs. Paul Dickerson and family, DeWayne, Debbie and Clayton, Mrs. Donna Wilson and son Christopher of Granite City, Mr. and Mrs. Hobart McMath, Mr. and Mrs. Wayne Cooper and children Stacy, John and Denny, Steve Cooper, Keith Cooper all of Millstadt, Ill.

Mr. and Mrs. Lynn Collins and children, Travis, Ray and Kenneth, Mr. and Mrs. Donald Bartow and children Elizabeth and Donnie, Mr. and Mrs. Darrell Allen, Mr. and Mrs. Hal Walton, Chris Smith, Bill Harris, Miss Mina Tarpoff, Miss Linda Mahoney, Miss Becky Jackson, Miss Brenda Sodum all of Granite City, Mr. and Mrs. Elmer Bush of Warrenton, Mo., and Miss Marilyn Lock, Millstadt.

Shower honors Karen Muich

Miss Karen Muich was honored at a bridal shower given in her honor at Nameoki Recreation Center by her bridesmaids, Ann DeRuntz, Thersa Lang, Nancy Sanders, and Bernadeen Yurkovich.

The room was decorated in the wedding colors of green and white. Each table was accented with vases of green, yellow and white daisies and yellow miniature umbrellas. The gift table was adorned with a large white umbrella trimmed with green ribbon and lily of the valley.

Games were played and prizes won by Becky McCommis, Sharon and Debbie Lia Croix, Toni Herbster, Katherine Berosky, Hilda Sullivan, Denise Claput, Dolores Lane, Olivia Burnett, Ruth Angle, the prospective groom's mother, Josephine Naski, and Jane Gochel.

Miss Muich was assisted in opening her gifts by her bridesmaids. Refreshments were served to those mentioned above and Vera Dement, Kim Kunschik, Ethel Swann, Inez Bixler, Anna Ray Bixler, Irma Harriet, Alice Tankersly, Helen Tuley and daughter, Suzanne, Virginia Bast, Charlotte Broyles, Patty Brokaw, Terri Kmucha, Margaret DeRuntz, Rosemary, Geraldine, Dora Mae, Karen and Candy LaCroix, Marie Kozeny, Mary Muich, the honoree's grandmother, and Clara Muich, the honoree's mother.

Miss Muich will be married, Sept. 24, to Ellis (Hank) Angle at Sacred Heart Catholic Church.

Reunion of former Nesco employes set

A fall reunion dinner party for former office employes of the Nesco Enameling Co., is being planned for Oct. 29, according to Mrs. Leona Delaloye.

The event is planned for 1 p.m. on Saturday, Oct. 29, to be held at Charlie's Restaurant.

Mrs. Delaloye requests that any of the former employes call her at 877-1923 or 876-4286 for reservations.

CONTRACTS AWARDED AT AIR FORCE BASE

Scott Air Force Base officials said this week that contracts totaling almost $141,000 have been awarded to three Illinois companies.

The largest is a $74,983 contract to repair slate roofs, gutters and downspouts on various buildings on the base, which went to Biebel Roofing Company of Belleville. Next in dollar size is a $62,773 contract to maintain the north storm ditch, awarded to P&A Construction Co. of Brighton. A $3,117 contract to replace base street lights went to Rite Electric of Granite City.

HIT 'N' RUN
FOOD STORE
4601 MARYVILLE ROAD
PRICES GOOD FROM 9/1 thru 9/6
PEPSI 8 16-oz. Btls. $1.39 PLUS DEPOSIT
CRANE POTATO CHIPS Twin Pack 69¢
Italian Swiss Colony WINE Fifth $1.29
CHAPMANS ICE CREAM ½ Gal. 99¢
PABST 12 Pack $2.49
FALSTAFF 12 Pack $2.59
LOOK! OPEN EVERY MORNING AT 7 A.M.

Expect opposition to building plan

Plans for the Chouteau, Nameoki and Venice Drainage District to construct a $16,000 building on Chouteau Township's property near the township's garage and town hall-community center is likely to receive some opposition from the town board of auditors.

The plan was porposed during Monday night's town board meeting by Joe Stefanoff of the drainage district and by Walter "Dick" Sparks, Chouteau Township supervisor.

Sparks showed a plat of the township-owned property and suggested a 100-foot-square parcel on the south edge of the property and adjacent to the east side of the entrance roadway be leased to the drainage district for 99 years for $1.

Stefanoff said the drainage district plans to construct a 24 by 36 foot building which would be used for storage and for an office and gathering area for Manpower employes assigned to the district.

Town Trustee Steve Novosel said he is opposed to the project and stated the drainage district can not afford it.

"I do not feel it is in the best interest of the citizens of the township or of the funds of the C&NV," Novosel said.

Trustee Tommy Johnson also indicated possible opposition when he abstained from voting on a motion to put the township on record as being in favor of the plan, if legal problems can be resolved.

Trustees Dudley Luebbert and Marion Sparks voted in favor, forcing the supervisor to cast the deciding vote. Sparks voted in favor and requested that the township's attorney study the legality of the lease.

Although Marion Sparks voted in favor of the motion, he indicated later he is concerned about what he feels are plans by the drainage district to use the township's water supply for the proposed building and would study plans further before giving final approval to the lease.

The drainage district also is to refer the issue to its attorney to determine if the district has the authority to borrow the money to construct the building.

Novosel, a former member of the drainage board, said it has been his experience the district does not have the authority to borrow and does not have enough funds to pay principal and interest on a loan as well as meet the drainage needs of the district.

He also said the district has operated from members' homes since its inception and does not need a building.

GC men charged after MEG raid

A quantity of marijuana, described as a "large amount," was found in two apartments at 1728 Cleveland Blvd., when officers from the Metropolitan Enforcement Group-Southern Illinois (MEGSI) and the Granite City Police Department implemented a search warrant at 8:35 p.m. Tuesday.

Twenty-five packets of marijuana, with a street retail value of $5 and $10 per packet, were found in one apartment and three other packets of marijuana were discovered in the other, police said.

A lunch bucket containing marijuana and some cash was found in one apartment, an officer said.

Arrested were William W. Kmucha, 19, and Richard K. Tartt, 23, both living at 1728 Cleveland. Each was charged with possession of cannabis.

Kmucha appeared Wednesday before Associate Judge Andreas A. Matoesian, who set bond at $5,000. He was released at 3:35 p.m. on payment of $500 cash. Tartt, whose bond also was set at $5,000, was released on payment of $500 cash at 7:20 p.m. Wednesday.

Question brothers in theft attempt

Two brothers, ages 10 and 14, face possible juvenile court actions and two other boys, ages 12 and 14, are being sought in connection with an attempted theft from Central Hardware in Crossroads Plaza Shopping Center earlier this week.

Police on patrol noticed several youths walking near the rear of the building and investigated, seeing one youth duck down behind some boxes inside a fence at the south side of the building.

They called for other police units and when other squad cars arrived, two youths were seen squeezing under the fence gate. They were arrested and questioned, leading to the other two being sought.

A dismantled bicycle was found inside the fence.

WANT ADS
GET RESULTS

University graduation

Degrees will be conferred upon 1,046 graduates of Southern Illinois University at Edwardsville tonight. The commencement address will be by Dr. Kenneth A. Shaw, president of the university.

The list of candidates includes 632 for bachelor degrees and 414 for graduate degrees and specialist certificates.

At the bachelor level, the School of Education has the most candidates for degrees, with a total of 174. Following close behind, the School of Business has 139 candidates.

The School of Fine Arts has 124 candidates for undergraduate degrees; there are 83 in the School of Social Sciences, 64 in the School of Science and Technology, 33 in the Delinquency Study and Youth Development Center, nine in the School of Humanities and six in the School of Nursing.

At the graduate level, there are 131 graduating with master of business administration degrees, 185 with master of science in education degrees, 57 with master of science degrees, 18 with master of arts degrees, 11 with master of music degrees, seven with educational specialist degrees and five with master of fine arts degree.

Suspect faces extradition

Pontoon Beach Chief of Police Rosewell Bennett Jr. reported that a suspect in the armed robbery of Spartan Gas station that took place at 8:53 p.m. Wednesday, Aug. 24, has been arrested and is being held by St. Louis County police.

The 17-year-old Delwood, Mo., youth is scheduled for an extradition hearing today.

According to Pontoon Beach police, St. Louis county authorities also want the youth and he may face charges there first.

Man stabbed, suspect charged

A 60-year-old Granite City man has been charged with aggravated battery in connection with the stabbing on Monday afternoon of Vernon Collins, 71, of 1911 Grand Ave., Apt. 3, in an altercation at the Disabled American Veterans Club, 1417 Nineteenth St.

Robert Broomfield, 60, of 1911 Grand Ave., Apt. 9, was charged Tuesday with aggravated battery. He appeared before Associate Judge Andreas A. Matoesian at 3:20 p.m. Tuesday and was released on a $25,000 recognizance bond, pending a preliminary hearing date to be set.

Collins, who was stabbed in the abdomen and right shoulder, was revived by doctors at St. Elizabeth Hospital immediately after the incident.

He underwent surgery and was considered in critical condition until Tuesday when he was transferred from the Intensive Care Unit to a regular hospital room.

Police said Collins was found lying on his back and bleeding profusely at 3:15 p.m. Monday in an alley near the DAV Club parking lot.

A trail of blood led to the rear door of the veterans' club. Joseph Hefferly, club manager, reportedly was "mopping up blood" near the entrance to the building when officers arrived, according to police reports.

Police were told that Broomfield and Collins became embroiled in an argument inside the club and Broomfield suddenly got up from the bar and hurriedly left by the side door. He allegedly was followed outside by Collins.

In the parking lot, Collins allegedly jumped onto Broomfield's back, witnesses said.

A patron in the club reported seeing Collins jump onto Broomfield's back and observed Collins stagger back to the club and then walk toward the alley.

Two other people outside the club saw Collins stagger from the DAV parking lot, hang onto a fence post and then lurch forward about 10 paces before falling to the ground.

A man was seen running north along the alley at the rear of the 1900 block of State Street by one person.

Broomfield was arrested at Hanlon's Lounge (formerly Doc's Lounge), 1417 Twentieth St., where officers found him talking on the telephone.

Farm Fresh
2230 PONTOON RD.
GRANITE CITY, ILL.
877-1114
FARM FRESH
ALL DAY ORANGE .... ½-Gal. 69¢
DR. PEPPER 8 16-oz. Btl. Ctn. 99¢ PLUS DEPOSIT
COOK BOOK or IDEAL BREAD 3 16-oz. Loaves 99¢
COCA-COLA .... 8 Cans $1.49
EDWARDS ALL MEAT or ALL BEEF WIENERS 12-oz. Pkg. 59¢
SEVEN-UP 8 16-oz. Btl. Ctn. 99¢ PLUS DEPOSIT
COOK BOOK or IDEAL HAMBURGER or HOT DOG BUNS........ Pkg. 39¢
COUNTRY FRESH GRADE "A" LARGE EGGS Doz. 67¢
SUGAR CREEK BACON lb. $1.19
NABISCO CHIPS AHOY COOKIES..... Pkg. 85¢
PRICES GOOD THURS.-FRI.-SAT., SEPT. 1, 2, 3

ECKERT'S
BRING THE FAMILY HAVE LOTS OF FUN PICKIN' APPLES
APPLE KNOCKER DOIN'S
JUST 16¢ lb.
We'll Give You A SHINY SILVER DOLLAR When you pick 100 lbs. of Apples you'll become a SUPER APPLE KNOCKER

Ride our Apple Wagon to the best Apple Pickin' anywhere.

3 Eckert's Pick Your Own Orchards
GRAFTON, ILL. From St. Louis go to Alton take the Great River Road to Grafton turn right on 100 then left on Otterville Road go 1.3 miles. Watch for signs.
HILLTOP (near Millstadt) From St. Louis take I 244 crossing Jefferson Barracks Bridge, turn right on route 3, then take 158 to Millstadt, left on 163 past Concordia Church Road to Forest Hill Road then left and follow signs. A real scenic trip.
FREEBURG On route 15 between Freeburg and Fayetteville Ill. Easily reached from St. Louis, East St. Louis and Belleville.
CALL 618-233-0513 FOR MORE INFO.
Eckert's Country Stores Are AG Affiliates

CAMPBELL'S PORK & BEANS 2 1-lb. Cans 44¢
2 Can Limit with $2.50 Purchase More than 2 Cans each 29¢

BRIQUETTES Holiday Special (1-Limit, more each $1.19) 10 lb. Bag 99¢
Potato Chips Lays Twin Bag 69¢
KOZYAK'S
2600 NAMEOKI ROAD
9 'til 8 MON. - THURS. – 8 'til 8 FRI. – 8 'til 5:30 SAT.
BUNS COOKBOOK HOT DOG OR HAMBURGER 2 PKGS. 88
SUGAR C&H 5 lb. bag 1 LIMIT 88¢
OPEN PIT BAR-B-Q SAUCE.......... 18-oz. Btl. 59¢ (1-LIMIT, MORE.... each 69c)
VESS Light Draft Style ROOT BEER..... 6 Btl. Ctn. 59¢
PLUS DEP. – 2 CARTON LIMIT
REG. $1.19 JENO'S FROZEN PIZZA ea. 79¢
JENO'S FROZEN Snack Trays.. 99¢
TAYLOR REG. or DIET CANNED SODA....... 6 12-oz. Cans 88¢
MARGARINE WEIGHT WATCHERS 1-lb. Pkg 59¢
SOS PADS Box of 18 69¢
PILLSBURY FAMILY Fudge Brownies 22-oz. 99¢
HUNGRY JACK EXTRA LIGHT Pancake Mix..... 2-lb. Box 77¢
KLEENEX FACIAL Tissue.......... 200 Ctn. Box 59¢
FRIED TRIAL DRY Dog Food..... 25 lb. Bag $3.59
TROPHY FROZEN - Strawberries.. 2 10-oz. Ctns. 79¢
PRAIRIE FARMS ORANGEADE or LEMONADE 2 Half Gals. 69¢
PEPSI COLA Plus Deposit 8 16-oz. Btl. Ctn. 99¢
COFFEE FOLGER'S 1 lb. Can $2.99 2-Limit More ea. $3.49
ICE CREAM SUPREME ALL FLAVORS ½ Gal. 79¢

Student safety topic of Maryville PTA

The safety of students as they arrive and depart for classes at Maryville School was the main topic of discussion at the first PTA meeting held Monday evening, at the school.

Mrs. Linda Apponyi spoke on the dangers of children walking along Maryville Road, in relation to the increased traffic flow, and Mrs. Tina O'Shia asked for volunteers to assist in the afternoon, with students leaving at the rear parking lot at the school. Parents are required to park at the back of the school to pick up their children, Mrs. O'Shia added.

The meeting was opened by the new president, Jack Miller, who led the group in reciting the pledge to the flag. He then introduced other officers, Mrs. Sandy Wiklinson, treasurer, Mrs. Phyllis Pickerell, secretary, and Mrs. O'Shia, vice-president.

Jack Mulach, school principal, announced a pilot program for teachers and parents will be held at Johnson and Maryville Schools. The nine week project will begin in October and is designed for the teachers to explain the class level curriculum, to the parents.

Mrs. Barbara Haddock, president of the Area PTA Council, reviewed the programs, projects and aims of the council, and presented Mrs. Julia Gates, vice-president of the Area Council.

The PTA is presently conducting a membership drive and is inviting each parent to become a member at the cost of $1 per person, according to Sandy Kozyak and Joyce Huffstutler, co-chairmen of the campaign.

Also announced was the fund raising project of the fifth and sixth grade students to begin on Thursday, Sept. 8. They will be selling cheese and cracker trays it was noted.

A $10 prize for registering the largest number of parents attending the meeting was awarded to Miss Kathleen Jones, first grade teacher, to be used for class events.

UNDERCOATING—
RALPH'S TEXACO
22ND & MADISON AVE.

Widow of 1909-10 GC Mayor Chas. Uzzell dies

Mrs. Mary E. (Moore) Uzzell, 97, of Goleta, Calif., the widow of Charles Uzzell, a former Granite City druggist and mayor of Granite City, died Wednesday night at the Extended Care Hospital, Santa Barbara, Calif., according to word received here.

Mrs. Uzzell was born in Moro, Ill., in 1880 and taught school in Bethalto and East Alton prior to her marriage to Mr. Uzzell in 1900.

They resided in Venice for three years while he completed his pharmacy training and in 1904 they moved to a home they built on State Street in Granite City. He was mayor from 1909 to 1910.

They operated a drug store at 19th Street and Delmar Avenue for about 36 years until the death of Mr. Uzzell in 1940. Two years later, Mrs. Uzzell sold the store.

In June 1966, Mrs. Uzzell sold her home and moved to California to reside with her son-in-law and daughter, Mr. and Mrs. Thomas (Grace) Marshall.

Mrs. Uzzell was a member of Niedringhaus United Methodist Church and the Daughters of American Revolution. She was a charter member of The Ladies Coterie.

Survivors include her daughter, Mrs. Marshall; two grandsons, nine great-grandchildren and four great-great-grandchildren.

Memorial services and cremation will be in Santa Barbara, Calif.

Miss Kathy Jo Dunn and Larry Collard are wed

Miss Kathy Jo Dunn and Larry W. Collard, both of Granite City, were united in marriage on Aug. 25 in a ceremony held in the home of Mr. and Mrs. Nick Pourdas, 2548 Westmoreland Drive.

Officiating at the double ring ceremony at 6 p.m. was the Rev. Bill Ridel.

The bride is a daughter of Mr. and Mrs. Arthur L. Dunn Sr., of Patton, Mo.

Serving as matron of honor and best man were Mrs. Janet Pourdas and Nick Pourdas.

A reception for relatives and close friends was held immediately following the service at the Pourdas residence.

The newly married couple are now residing in Granite City.

Woman beaten by intruder

Mrs. Marceline Dawdy, 55, of 3008 Edgewood Ave., was beaten by a man with a gun who came to her front door on the pretense of delivering a parcel at 2:50 p.m. Wednesday.

Mrs. Dawdy said the man, about 30 years old, struck her several times with a small revolver when she opened the door. He also entered her home while beating her.

She screamed and ran out the door and to a neighbor's home, from where police were called.

The man is believed to have left the home through a rear door, leaving a receipt book behind. Mrs. Dawdy was taken by Granite City ambulance to St. Elizabeth Hospital where she was admitted with three cuts to her head, a cut to the right side of her face, an abrasion to her right ear and abrasions and contusions to her right arm.

Accountability meeting Sept. 8

Plans are complete for a traditional summertime Tri-Cities Area Chamber of Commerce activity, the general membership and accountability meeting.

The dinner gathering is set for 6 p.m. Thursday, Sept. 8, at Fireman's Hall on Third Street in Madison.

Committees will submit reports on progress in attaining goals chartered at the start of the Chamber year last October.

Discussion also will be held on new objectives related to aviation, small businesses and community health.

The board of the Women's Division is meeting at 7:30 tonight, and directors of the Chamber are to convene at 6:30 p.m. Wednesday, Sept. 7, at the Army Installation.

George Stinson, chairman of the board of National Steel Corporation, will address the Chamber's annual dinner meeting at Sunset Hills Country Club at 6 p.m. Thursday, Oct. 27.

Agape Puppeteers program tonight

A special one night service only featuring the Agape Puppeteers of Winston Salem N. C., will be presented at 7:30 p.m. today at the Word of Life Tabernacle, 12th Street and Meridian Avenue.

The Rev. Henry Crippen, host pastor, extends an invitation to children and adults in the area to attend the service as the gospel is presented with the aid of puppets.

Cars ticketed near McKinley

With a number of teacher-owned autos ticketed Tuesday for parking more than two hours near McKinley School, some cars are now reportedly being parked on the small campus.

Parking space in the McKinley, area usually is limited due to the proximity to St. Elizabeth Hospital, neighbors say, leaving faculty members with the choice of a two-hour zone or more distant unzoned parking.

BREAK INTO HOME

Two large windows were broken between 9 p.m. Tuesday and 10 a.m. Wednesday at the home of John Cone, 2200a Iowa St., and a stereo and two large speakers were moved under the broken windows, the victim discovered. The burglars apparently were frightened away before they could remove the stereo equipment through the windows. Nothing is known missing.

REINHARDT—Realtor
Sells—BETTER LIVING!!

HOLIDAY FAVORITE FRYERS
GRADE 'A' WHOLE lb. 44¢
2 FRYER LIMIT, MORE THAN 2, ea. 49¢
GRADE 'A' CUT-UP FRYERS lb. 59¢
GRADE 'A' SPLIT for B.B.Q. FRYER HALVES lb. 55¢
SAVE 40¢ a lb. Genuine Circle Special Polish lb. $1.59
SAVE 50¢ A LB. OSCAR MAYER TINY LINK PORK SAUSAGE $1.39 lb.
KOZYAK'S
U.S. CHOICE AGED PIKES PEAK BONELESS BEEF ROAST . . lb. $1.39
SLICED WHOLE PORT BUTTS PORK STEAKS lb. 88¢
FRESH NEVER FROZEN
SIRLOIN TIP BONELESS ROAST . . . . lb. $1.49
BONELESS RUMP ROAST . . . . lb. $1.59
Choice Chopped SIRLOIN lb. 88¢
3-lb. Limit
U.S.D.A. CHOICE BLADE CUT CHUCK ROAST lb. 59¢
KRETSMAR BONELESS HAM $1.77 lb.
NO CHARGE FOR SLICING
CHOICE CENTER CUT Chuck Roast lb. 77¢
SAVE 30¢ A LB. Arm Pot Roast lb. 99¢
WIENERS HUNTER REG. or BEEF 12-oz. Pkg. 59¢
BACON HUNTER BOOK PACK $1.39 lb.
ECKRICH SMOKED Reg. or Beef Sausage lb. $1.49
Eckrich Jumbo or Beef Franks.......lb. $1.29
Jumbo Bologna.......lb. $1.59
FAMILY PACK GROUND BEEF lb. 88¢
Illinois Grown APPLES JONATHAN RED DEL. or GOLDEN DEL. 4 lbs. $1.00
POTATOES FANCY REDS or RUSSETS 20 lb. bag $1.49
CABBAGE 2 lbs. 25¢
GREEN PEPPERS or CELLO RADISHES 2 for 29¢
SMALL YELLOW ONIONS 3 lbs. 69¢
CORN 8 Large Ears 79¢
FREESTONE PEACHES PLUMS or NECTARINES TRAY PACK lb. 39¢
FRESH GREEN BEANS 2 lbs. 88¢
GRAPES SEEDLESS lb. 59¢
BANANAS 5 lbs. 88¢

DEE-LICIOUS BAKED GOODS
Friday & Saturday Features
Pink Cloud Angelfood Cake $2.20 Special Feature
Seibold's delicious Angelfood with ribbons of pink in the batter . . . iced with pink Butter Cream.
Mixed Nut Stollen . . . . . . $1.79 Special Feature
Rich, sweet dough braided into a tasty stollen with a delicious nut filling.
Also . . . Dream Boats of Puff Pastry . . . Danish Triple Treat Coffee Cake . . . and Taffy Apple Pie
Phone your order for your favorite bread . . . Garlic, Butter 'n Cheese, Cobblestone, Butter Krust, Hard Rolls, Dinner Rolls and many others.
Mrs. Seibold's BAKE SHOP
Over Fifty Years In The Baking Industry
2241 Madison Ave. — Open Daily 6 A.M. to 6 P.M. Friday 'til 9 P.M. — 876-1952
Bellemore Village — Open Daily 7 A.M. to 9 P.M. 877-7163

Farm Fresh
3715 NAMEOKI — MILK STORES — 2928 NAMEOKI
OPEN 7 DAYS — 9 A.M. TO 10:30 P.M.
FARM FRESH ALL DAY ORANGE . . . . . Half Gal. 69¢
R.B. Rice's PORK SAUSAGE 1-lb. Roll $1.19
MELLO-CRISP Bacon..........1-lb. Pkg. $1.19
Kas Potato Chips Twin Pack 69¢
Dr. Pepper 8 16-oz. Btls. 99¢ PLUS DEPOSIT
GOLDEN BAKE BREAD 3 1-lb. Loaves 99¢
☆ Eckrich Meats ☆
All Meat & Beef Franks........1-lb. Pkg. 99¢
25c OFF Reg. Price Smoked Sausage
Smorgas Pak. . . . . . lb. $1.49
HARRISON'S GRADE 'A' LARGE EGGS Doz. 69¢
"YOUR CONVENIENCE — OUR PLEASURE"
PRICES GOOD THURS., FRI., SAT. — SEPT. 1, 2, 3

Steve Komanecky, 87, dies

Steve Komanecky, 87, of Livingston, Ill., a retired coal miner, died at 7 p.m. Tuesday at the Community Memorial Hospital, Staunton.

He was born in Austria and was a long time resident of the Livingston area. Mr. Komanecky also operated the Gypsy Inn in Livingston for 17 years.

A member of St. Mary's Orthodox Church in Benld, Mr. Komanecky also belonged to the National Slovac Society and Russian Orthodox Lodge, both of Benld, and the Progressive Mine Workers of America, Local 62 of Livingston.

Mr. Komanecky served as president of the Village of Livingston for six years during 1947 to 1953.

He and his wife, Mrs. Julia (Rydgig) Komanecky, who survives, were married April 25, 1915, in Madison.

Other survivors include three sons, Thomas Komanecky of Lindenhurst, Ill., Raymond Komanecky of St. Charles, Mo., and Cyril Komanecky of St. Louis; and a daughter, Mrs. Mary Stanhaus of Glenview, Ill.; seven grandchildren and four great-grandchildren.

Funeral arrangements are given in the obituary column.

VANDALS DAMAGE AUTO

Damage estimated at $230 was caused by a vandal who slashed the convertible top and smashed a speaker control switch on the 1967 auto of Butch Peterson, 3234 Willow Ave., while the vehicle was parked in a lot at Granite City High School South, he reported at 3:45 p.m. Tuesday.

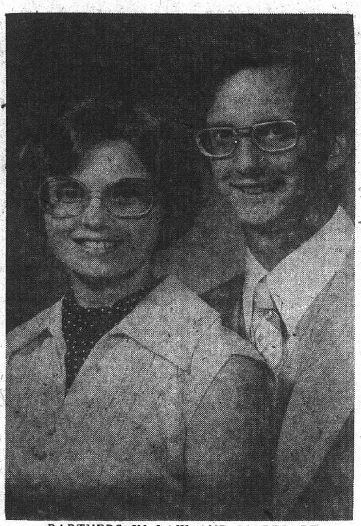

PARTNERS IN LAW AND MARRIAGE are Kathleen Moran, formerly of Granite City, and her husband, Pat Callahan.

Callahan, Moran team in more ways than one

Pat Callahan and Kathleen Moran have announced the opening of their law office, located in the Parkview Shopping Center, 463 E. Broadway, Trenton, Ill. They will be doing business as "Callahan & Moran." The husband-wife team resides in Aviston, having recently purchased a home there. She is formerly of Granite City.

Callahan and Moran graduated from the University of Kansas School of Law in the spring of 1976 and were married in August 1976 at Sacred Heart Catholic Church, Granite City.

For the past year, they resided in Belleville, where she was employed as a legal researcher for Justice Joseph H. Goldenhersh of the Illinois Supreme Court.

Callahan has been employed by the law firm of Cadagin and Cain of Collinsville. While both are members of the Illinois Bar, Callahan is also a member of the Kansas Bar. He is first vice-president of the Trenton Lions Club.

While in law school, Kathleen Moran co-authored several chapters for a Kansas legal aid manual on unemployment compensation, supplemental security income and social security. This manual is used by legal aid offices throughout Kansas.

Callahan and his wife worked together on an estate planning project, setting up an estate plan for a hypothetical family. During the summers of 1974 and 1975, she was employed by the Madison County Public Defender's Office.

Callahan completed his law school studies in two years. Before attending law school, he was employed as an investigator for the Consumer Protection Division of the Wichita County Attorney's office.

The female half of the law firm is the daughter of Fifth District Appellate Judge and Mrs. George J. Moran of Granite City. Callahan, formerly of Wichita, is the son of John Callahan, a Wichita attorney, and Yvonne Callahan.

CB, STEREO TAKEN

A citizens band radio, valued at $180, and an eight track AM-FM stereo worth $99 were stolen from the van of Bob Worthen, 1100 Niedringhaus Ave., while the vehicle was parked at Midwest Kustoms, 2301 Nameoki Road, it was reported at 3:30 p.m. Monday.

AUTO REPAIR PARTS

James Scrivner, manager of Al's Auto Parts, 2512 Nameoki Road, reported at 3 p.m. Tuesday that someone had gained access to a fenced area and removed 20 clutch covers, worth $100; 60 brake shoes, $30; 25 clutch discs, $50, and 10 water pumps, $20. All were used parts and utilized in rebuilding other equipment, he said.

Too Late To Classify

Lost and Found 29

LOST: Black and white male dog. Near Wilson Park. Reward. Call 877-6389. 29 9 1

Madam Bishop

Tells Past, Present and Future

Help You Where All Others Have Failed

Heals the Sick — Removes Bad Luck

Guaranteed results in 3 days. Helps you where all others have failed. Are you facing difficult problems? Poor in health? Money or job troubles? Unhappy? Drink? Worried, frightened or afraid in any way? Love or family troubles? if you have any of these problems — Then see Madam Bishop today & be rid of them tomorrow.

4404 MISSOURI AVE. 271-5822 — ON HWY. 460 Between Belleville and E. St. Louis

Superior TERMITE and PEST CONTROL

Collinsville, Ill.

"Licensed By State of Illinois — State I.D. No. 051-002889"

Member Collinsville Chamber of Commerce

FREE INSPECTIONS AND ESTIMATES — NO OBLIGATION

INSURED — 24 HOUR SERVICE

Conditional Lifetime Guarantee — Reasonable Rates

NO DOWN PAYMENT NECESSARY . . . NO CREDIT APPLICATION

NO INTEREST OR CARRYING CHARGES

CALL TODAY . . . 345-6289

CIONKO'S

Quality and Service at Reasonable Prices

29th & Madison Ave. Granite City

Prices Good thru Sat., Sept. 3, 1977

Grade "A" Whole FRYERS . . lb. 49¢

U.S.D.A. Choice CHUCK STEAKS . . . . . lb. 79¢

Family Pack PORK STEAK . . . . lb. 79¢

Tender, Lean PORK CUTLETS . . . . lb. $1.59

Mayrose BOLOGNA . . . . lb. 99¢

Krey COOKED SALAMI . . . . . . lb. $1.49

Hunter BACON . . . . 12-oz. Pkg. $1.29

Hunter WIENERS . . . . 1-lb. Pkg. 79¢

Fresh, Lean GROUND BEEF In 5-lb. Pkgs. . . . . lb. 79¢

R.C. COLA . . . . 8 16-oz. Btls. 99¢ PLUS DEPOSIT

Calif. Bartlett PEARS . . . . 3 lbs. $1.00

Fresh Homegrown EGGPLANT . . . . ea. 25¢

Calif. Seedless GRAPES . . . . lb. 69¢

Russet POTATOES . . . . 5 Lb. Bag 69¢

CALIF. LARGE VALENCIA Oranges . . 10 for $1.00

Hickory Hill—12 to 16-lb. Avg. WHOLE HAMS . . lb. $1.49

FROZEN FOODS

SARA LEE CAKES Banana or Choclate $1.19

SHURFINE LEMONADE . . . . . 5 6-oz. Cans $1.00

BIRDSEYE CUT CORN . . . . . . 2 10-oz. Pkgs. 89¢

NESTEA INSTANT TEA . . . . 3-oz. Jar $1.49

WELLSLEY FARMS ICE CREAM . . . . ½-Gal. Carton 99¢

PLANTER'S SNACK ITEMS . . . . Can 59¢

READ'S GERMAN or MAYONNAISE POTATO SALAD . . . . . . 2 15.5-oz. Cans $1.00

DEL MONTE STEWED TOMATOES . . . . . . 2 16-oz. Cans $1.00

ARMOUR'S POTTED MEAT . . . . 3 5.5-oz. Cans $1.00

KRAFT MARSHMALLOWS . . . . 16-oz. Pkg. 59¢

COOK BOOK HAMBURGER OR HOT DOG BUNS . . . . 2 Pkgs. 79¢

SHURFINE SALAD DRESSING . . . . 32-oz. Jar 99¢

STAR-KIST CHUNK STYLE LIGHT TUNA In Spring Water . . . . 6½-oz. Can 75¢

SWEET SUE CHICKEN 'N DUMPLINGS . . . . 24-oz. Can 79¢

HEIFETZ FRESH PACK PICKLES ICICLE, DILL, KOSHER, DOMOWY 24-oz. Jar 69¢

SHURFINE EARLY HARVEST PEAS . . . . 2 303 Cans 75¢

SHOWBOAT PORK 'N BEANS . . . . 4 4½-oz. Cans $1.00

DEL MONTE FRUIT COCKTAIL . . . . 2 17-oz. Cans 89¢

COUPON — Maull's BARBECUE SAUCE 24-oz. Btl. 79¢ — With This Coupon and $5.00 Purchase. This Coupon Good Only at Cionko's Market Through Sat., Sept. 3, 1977

COUPON — Dial BATH SIZE SOAP 3 Bars 89¢ — With This Coupon and $5.00 Purchase. This Coupon Good Only at Cionko's Market Through Sat., Sept. 3, 1977

COUPON — Pillsbury Fudge BROWNIE MIX 22.5-oz. Box 89¢ — With This Coupon and $5.00 Purchase. This Coupon Good Only at Cionko's Market Through Sat., Sept. 3, 1977

COUPON — Diet Imperial TUB MARGARINE 1-lb. Ctn. 59¢ — With This Coupon and $5.00 Purchase. This Coupon Good Only at Cionko's Market Through Sat., Sept. 3, 1977

Tipton AUDIO CENTERS

Follow Your Ears To a Great Stereo System!

• KLH • BSR • SOUND MASTER

The terrific KLH 7T AM/FM Stereo Receiver has more facilities than many receivers selling for up to twice as much. System also includes a BSR 4800DX record changer and base, dust cover and cartridge. And a pair of super 2-way Soundmaster 830 speaker systems. $198

• SANSUI • BSR • KLH

The Sansui QRX5001 performs beautifully as either a stereo or full function quad receiver. It gives you the versatility you need to handle almost any combination of source material. System comes with the BSR 2260AG changer complete with base, dust cover and cartridge. A pair of KLH 331 speakers fill out this all name brand system. $398

• JVC • GARRARD • PIONEER

The Latest JVC—JRS200 AM/FM Stereo Receiver will give you long years of clean listening enjoyment with Garrard 775M automatic turntable. Comes complete with walnut grained base, dust cover and cartridge. Two Pioneer Project 100A 10" 3-Way high power speakers complete this super system. $498

• SANSUI • BIC • KLH

SANSUI QRX6001 AND LINEAR DYNAMICS The Sansui QRX6001 has more power and features than most stereo receivers for a bargain price. This system includes two KLH 363 12" 3-way speaker systems for stereo listening or buy two more for full function quad enjoyment. Also includes the ever popular BIC 920 belt drive changer with base, dust cover and cartridge. $598

The Better Sounds For Less!

• GRAN PRIX 2700 COMPACT MUSIC SYSTEM

A lot of features and quality in the Gran Prix 2700 for a whole lot less. AM/FM stereo receiver with built-in 8-track player and turntable. Also includes two bookshelf speaker systems. COMPLETE $98

• GARRARD DD75 DIRECT DRIVE AUTOMATIC TURNTABLE

Precision and beauty are what the DD75 has to offer. Precision in the form of a servo assisted direct drive system. Complete with speed control and built-in strobe. Beauty in the form of a teakwood base. Complete with base, dust cover and deluxe Shure M95ED cartridge. $188

• LINEAR DYNAMICS PHASE 12 SPEAKER SYSTEM

These super 12" 3-way speaker systems are a welcome addition to any system. At this price, why wait to upgrade your music system. EA. $48

• AKAI GXC7600 CASSETTE DECK

This ultimate cassette deck has features and specifications to rival reel to reel recorders. 3 heads, 3 motors, dual capstan and solenoid drive with lighted push button control, put you in control of recording and monitor function gives you instant quality control. $468

NOW YOU CAN LEASE YOUR TV, APPLIANCE OR AUDIO SYSTEM FROM TIPTON!

Tipton

SEE THE LARGEST DISPLAY OF APPLIANCES, TELEVISIONS & AUDIO IN GRANITE CITY, ILL.

3801 NAMEOKI RD. AT PONTOON CROSSROADS PLAZA SHOPPING CENTER

master charge — BANKAMERICARD

TIPTON RESERVES THE RIGHT TO OFFER THESE ITEMS ON SALE AGAIN

OPEN MON. THRU SAT. 10 A.M. TO 9 P.M. FAIRVIEW HTS. OPEN SUN. 11 TO 6

CHECK PRESENTATION during Monday night's Chouteau Town Board of Trustees meeting of donations which have been collected to furnish the new community center building. The gifts included checks totaling $100 from the Mitchell Athletic Club (MAC), which is presented by Joe Stefanoff to Betty Lavelle, chairman of the township's Bicentennial Committee. In the back row from left are: Wilfred "Bud" Eberhardt, highway commissioner; Trustee Tom Johnson; the new tax assessor, Charles Lexow; Trustee Steve Novosel; Zane Miller, member of the committee; Trustees Marion Sparks and T. R. Luebbert, and Supervisor Walter "Dick" Sparks. In the foreground are: Stefanoff, member of the athletic club and the Bicentennial Committee; Betty Lavelle, and Town Clerk Patricia Polley.

(Press-Record Photo)

Measures would be deterrent

By KEN WATSON

SPRINGFIELD — The opening session of the 80th Illinois General Assembly may well go down in history as the "crime session."

It is well along in the process of enacting some far-reaching legislation that will affect the state's courts and prison system for years to come. It will also leave the state with a huge bill to pay.

If all the crime bills flowing through the Legislature do indeed become law, it will mean a lot more people will be going to jail than in the past and will be staying there longer.

With Illinois prisons already overcrowded to the critical point, another huge influx of inmates would pose a distinct threat of disaster.

Gov. James R. Thompson for weeks has been trying to find some existing state facilities, chiefly mental hospitals, that could be converted into prisons.

Hopefully, this would relieve the situation at some existing prisons, including the maximum security prison at Stateville, where overcrowded conditions have already raised the specter of rioting.

But the Thompson plan has made only limited headway because most communities do not want hardened prisoners anywhere near them.

The crime issue is rapidly developing into probably the dominant one facing the people of Illinois. It cannot be easily resolved.

The basic reason is that the current drive against crime is aimed at the most vicious violators, those who murder, rape and commit armed crimes again and again.

Some bills would liberalize probation and parole procedures for persons convicted of white collar or non-violent crimes.

This could help reduce prison populations to some extent, but not by much. The fact is that judges and parole boards are already liberal in dealing with non-violent offenders.

In recent years the ratio of violent offenders to non-violent offenders has shifted drastically. The non-violent offenders are now a distinct minority in about all prisons.

The maximum security institutions such as Stateville and Menard are peopled virtually exclusively by hardened offenders.

Society has demanded that persons who commit the most feared crimes against persons be placed behind bars or, in some cases, be put to death.

The Illinois Legislature has been responding in full measure with a bill to re-establish the death penalty.

Another bill which would mandate life sentences for so-called "three-time losers," persons convicted three times of certain felonies including rape and murder.

There would be no opportunity for parole.

A similar bill would set minimum and maximum limits on prison sentences for various crimes.

Under it a person convicted of murder would be sentenced to a minimum prison term of 20 years or a maximum of 40 unless specifically committed for life.

For armed robbery the sentence would be from 6 to 25 years. There would be no release on parole. Another bill nearing passage in the Senate would provide for a mandatory prison sentence for any crime committed with a gun.

Forget-Me-Not days scheduled Sept. 13-17

Quad-City Mayors Paul Schuler of Granite City, William "Mike" Ebersoldt of Venice and Mike Sasyk of Madison have proclaimed Sept. 13 through Sept. 17 as Disabled American Veterans Forget-Me-Not days.

Members of the local DAV Chapter 53 and its Auxiliary will participate in the annual campaign to collect funds for disabled veterans in this community.

The DAV offers a free service to disabled veterans and their families in filing claims for government benefits and also assists in job, hospital, employment and other disabled veterans problems, according to the proclamation.

MOTORCYCLE INSURANCE
2740 Madison
Call 876-5309

Tipton
PRE HOLIDAY SALE
THURS., FRI. and SAT. ONLY 10 A.M. TO 9 P.M.
TVs, Appliances, Microwave Ovens
Everything On SALE!
(Save up to $50!)
It's here! The sale of sales—when you save on every appliance, TV and Microwave Oven Brand names like Hotpoint, Frigidaire, Maytag, RCA, Admiral, Zenith, Sony, Amana, Whirlpool, and many others are here and waiting at terrific savings . . . three days only—don't miss it!
$50 off! Save $50 on any item priced $551 or more! COUPON EXPIRES SAT. 9 P.M. SEPTEMBER 3rd.
Coupons must be turned in at time of sale. Limit one coupon per item.
$40 off! Save $40 on any item priced from $451 to $550.99! Coupon Expires Sat., 9 p.m., September 3rd.
$30 off! Save $30 on any item priced from $351 to $450.99! Coupon Expires Sat., 9 p.m., September 3rd.
$20 off! Save $20 on any item priced from $251 to $350.99! Coupon Expires Sat., 9 p.m., September 3rd.
$10 off! Save $10 on any item priced $151 to $250.99! Coupon Expires Sat., 9 p.m., September 3rd.
COLOR
Tipton Peace of Mind Service
WILL SERVICE YOUR APPLIANCES, TV OR AUDIO SYSTEM, PURCHASED FROM US. FOR INFORMATION CALL
731-6167
master charge BANKAMERICARD
AND OTHER CREDIT TERMS AVAILABLE
TIPTON GUARANTEE
If in 10 days you find the same merchandise that you purchased from Tipton at a lower price, we will refund the difference or buy it back.
"YOU GOTTA BE HAPPY!"
NOW YOU CAN LEASE YOUR TV, APPLIANCE OR AUDIO SYSTEM FROM TIPTON!
Tipton
OPEN MON. THRU SAT. 10 A.M. TO 9 P.M.
FAIRVIEW HTS. OPEN SUN. 11 TO 6
SEE THE LARGEST DISPLAY OF APPLIANCES, TELEVISIONS & AUDIO
IN GRANITE CITY, ILL.
3801 NAMEOKI RD.
AT PONTOON
CROSSROADS PLAZA
SHOPPING CENTER

SHOP AT LEROY'S
A&J MKT.
Shur Fine
"The Difference May Surprise You!"
4089 PONTOON ROAD
Family Pak PORK STEAK 99¢ lb.
LEAN & MEATY Spareribs .... lb. $1.09
LEAN BONELESS Pork Cutlets .... lb. 99¢
ANY SIZE PKG. Ground Chuck lb. 99¢
FRYING CHICKEN Leg Quarters ... lb. 49¢
Breast Quarters lb. 59¢
BUY ONE GET ONE FREE
FREE 6 PAK 32-oz. Btls. COCA COLA
PLUS DEPOSIT LIMIT 2 SALES AT THIS PRICE
SHOW BOAT Pork & Beans ... 4 14½-oz. Cans $1.00
ALWAYS GOOD HOT DOG or Hamburger Buns 3 Pkgs. $1
KRAFT Miracle Whip .... Qt. Jar 59¢ WITH COUPON
CHICKEN OF SEA Tuna .... 6½-oz. Can 49¢ WITH COUPON
MAULL'S BBQ Sauce .... 24-oz. Btl. 79¢ WITH COUPON
WISCONSIN CABBAGE .... lb. 10¢
SEEDLESS WHITE GRAPES .... lb. 49¢
FREESTONE PEACHES ...... 4 lbs. For $1.00
TRIMMED LARGE CORN .... 5 ears 59¢
U.S. NO. 1 RED POTATOES ... 10 lbs. 89¢
R10+ AG. COUPON TWIN TUB MARGARINE SOFT SPREAD IMPERIAL 1-Lb. Ctn. 69¢ Limit 1 coupon per family. Good thru Sept. 3, 1977.
NR AG. COUPON MAULL'S BARBECUE SAUCE 24-Oz. Btl. 79¢ Limit 1 coupon per family. Good thru Sept. 3, 1977.
NR AG. COUPON KRAFT SALAD DRESSING MIRACLE WHIP 32-Oz. Jar 59¢ Limit 1 coupon per family with $7.50 additional purchase or more, excluding liquor, tobacco and other coupon items requiring additional purchase. Good thru Sept. 3, 1977.
NR AG. COUPON CHICKEN OF THE SEA CHUNK TUNA 6½-Oz. Can 49¢ Limit 1 coupon per family with $7.50 additional purchase or more, excluding liquor, tobacco and other coupon items requiring additional purchase. Good thru Sept. 3, 1977.
WE RESERVE THE RIGHT TO LIMIT

WIN UP TO $1,000 CASH

PLAY A&P'S NEW GAME

$1,000 CASH BONANZA

7 GREAT GAMES IN ONE CASH PRIZES OF $5, $10, $25, $50, $100, $1,000 PLUS $1.00 INSTANT WINNERS

1 Everytime you visit one of our participating stores you will receive a free concealed $1000 Cash Bonanza number ticket (Series 124). Tickets are available at checkout counters or service desk. You can also receive $1000 Cash Bonanza game pieces by mailing a request to $1000 CASH BONANZA, P.O. Box 8412 DesPlaines, Ill. 60018. One Master Card and concealed number ticket per request please. A self addressed envelope must be sent with each request.

2 No purchase necessary to participate. Only one concealed stamped number ticket per store visit. Adults only eligible to play.

3 Simply push out diecut portion of each concealed number ticket to separate and reveal Four Round Number Discs. Each concealed number disc will match a number on the Master Card you are playing. Insert each matching number into special diecuts on the Master Card. For example: Number 958 disc should be inserted into diecut number 958 on the Master Card. To help you win, free squares are the same as covered numbers.

4 When you have matched a straight row of four numbers, vertically, horizontally or diagonally on any one of the 6 games on the Master Card, you have won the cash prize shown at the top of that game. Only one cash prize per game or game card. If a disc shows the words "You Win $1", you may immediately turn it in to our store manager and receive the cash amount shown.

5 Verification: Winning cards should be taken to store manager only. The Master Card and the matching concealed number discs only must be signed by the customer in the presence of the store manager. You will be given a receipt for your winning game card and after it is verified, you will immediately receive your cash prize from the store manager. Prizes $25 and over will be paid by check. When you turn in your winning game card, you will be given a new Master Card so that you can keep playing and winning $1000 Cash Bonanza. There is no limit to the number of times you can win! Winners consent to the publication of his or her name and photo at discretion of The Great Atlantic & Pacific Tea Co.

6 Employees (and the I.R.S. listed dependents) of the Great Atlantic & Pacific Tea Co. and Sterling Traffic Programs, Inc. are ineligible to play. Game is void where taxed or prohibited by law. We reserve the right to reject any $1000 Cash Bonanza game material not obtained legitimately through authorized personnel. We also reserve the right to reject as invalid typographical or mechanical error or errors in any $1000 Cash Bonanza game material and to reject any alleged winning material containing such errors.

7 All prizes must be claimed within 5 days after termination of this promotion as announced in our advertisement.

ODDS CHART EFFECTIVE AUGUST 24, 1977

GAMES	NUMBER OF PRIZES	ODDS 1 VISIT	ODDS 12 VISITS	ODDS 24 VISITS
$ 1,000	100	1 in 200,000	1 in 16,666	1 in 8,333
$ 100	600	1 in 33,333	1 in 2,778	1 in 1,389
$ 50	1,000	1 in 20,000	1 in 1,666	1 in 833
$ 25	2,500	1 in 8,000	1 in 666	1 in 333
$ 10	5,000	1 in 4,000	1 in 333	1 in 166
$ 5	7,000	1 in 2,857	1 in 238	1 in 119
$ 1	142,500	1 in 140	1 in 11.5	1 in 5.8
Total number of Prizes	1 in 158,700	1 in 126	1 in 10.5	1 in 5.2

These odds are in effect until one month after start. Updated odds will be posted in all participating stores and in newspaper ads. When the total number of approved winners in any of the above 6 games ($1,000-$100-$50-$25-$10-$5) is achieved, then that specific cash game will be terminated without notice and any cards submitted for that specific game will be terminated without notice and any cards submitted for that specific game will be rejected.

158,700 WINNERS ARE POSSIBLE DURING THE GAME!

GET YOUR FREE $1000 CASH BONANZA CARD AT ANY OF THE PARTICIPATING 138 GREAT ATLANTIC & PACIFIC TEA CO. STORES LOCATED IN ILLINOIS AND INDIANA. THIS PROMOTION IS SCHEDULED TO END ON NOVEMBER 26, 1977. $1000 CASH BONANZA WILL OFFICIALLY END, HOWEVER, WHEN ALL GAME TICKETS ARE DISTRIBUTED.

A&P

ADVERTISED ITEM POLICY Each of these advertised items is required to be readily available for sale at or below the advertised price in each A&P Store, except as specifically noted in this ad.

PRICES EFFECTIVE THURSDAY SEPT. 1, 1977 THRU SAT. SEPT. 3, 1977. NONE SOLD TO DEALERS OR WHOLESALERS.

BONELESS RUMP ROAST
OR BOTTOM ROUND ROAST $1.39 LB.

SIRLOIN STEAK
LIMIT 3 STEAKS PLEASE $1.47 LB.

FULL SHANK HALF HAM
THIS IS A FULL SHANK HALF HAM WITH NO CENTER SLICES REMOVED —DON'T CONFUSE THIS HAM WITH A SHANK PORTION OR "ROAST"
WATER ADDED 78¢ LB.

FRESH FRUIT

THOMPSON SEEDLESS **GRAPES** 49¢ LB.

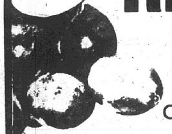

RED PLUMS YOUR CHOICE 3 LBS. FOR $1.00

BARTLETT PEARS LB. 29¢

VISIT OUR CANNING SUPPLY DEPT.

OVEN READY	A&P MEAT & OR BEEF	FRESH FRYERS
Turkeys GRADE A HEN OR TOM LB. 59¢	**Hot Dogs** 1-LB. PKG. 69¢	**Box-O-Chicken** 15 ASST. PIECES LB. 39¢

APPROX. 72% LEAN **Ground Beef** 5-LB. PKG. OR LARGER LB. 77c

ASSORTED **Pork Chops** LB. $1.29

2-3 LB. AVG. **Meaty Spare Ribs** LB. $1.29

GREAT ON THE GRILL **Bone In Strip Steak** LB. $2.49

A&P BRAND **Canned Ham** 5-LB. SIZE $7.99

TAIL-LESS **T-Bone Steak** LB. $1.99

BONELESS SIRLOIN TIP OR **Top Round Roast** LB. $1.59

BEEF & OR MEAT **Oscar Mayer Wieners** 1-LB. PKG. $1.09

LAUNDRY DETERGENT **TIDE** $1.99 25c OFF LABEL 84-OZ. BOX

FOR SALADS AND COOKING **CRISCO OIL** $1.99 48-OZ. BTL.

BANQUET **FRIED CHICKEN** 2 LB. PKG. $1.99 FROZEN

2% MILK
$1.19 GALLON JUG

PEPSI-COLA (REG. or DIET) 8 16-OZ. BTLS. PLUS DEP. 89¢

JOHN'S PIZZA FROZEN CHEESE OR SAUSAGE 14-OZ. PKG. 89¢

Hellmann's Mayonnaise QUART JAR $1.29
Naas Tomato Ketchup 32-OZ. BTL. 69c
A&P Sandwich Bags 2 150-CT. PKGS. $1.00
Nutley Margarine Qtrd. 1-LB. PKG 39c

OPEN LABOR DAY
8 A.M. to 6 P.M.

HAMBURGER BUNS or HOT DOG BUNS 3 PKG. OF 8'S $1.00 JANE PARKER

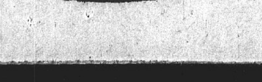

HAWAIIAN PUNCH 2 46-OZ. CANS $1.00 ASSORTED FLAVORS

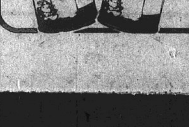

Editorial page

Granite City Press-Record
PUBLISHED MONDAY AND THURSDAY
By Granite City Press-Record, Inc.
1815 Delmar Ave., Granite City, Ill. 62040
876-2000

GENERAL MANAGER Paul Halbert
EDITOR Wm. F. Winter

a Post Corporation newspaper

Member
Southern Illinois Editorial Association
Illinois Press Association
National Newspaper Association
International Conference of Weekly Newspaper Editors

Twenty cents per copy. By mail to Granite City Rural Route, $19.60 per year: first, second zones, $21.40 per year; third zone, $21.80 per year; fourth zone, $22.40 per year; fifth zone, $23.20 per year; sixth zone, $23.80 per year; seventh zone, $24.40 per year; eighth zone, $24.90 per year. Six months, one-half annual rate. Servicemen — $9.80 per year, $4.90 for 6 months — anywhere in the world.

Tragedy spotlights need for study of existing procedures

All share in the sorrow over the death of an 18-year-old Cutler, Ill., woman on the same day she underwent an abortion in Granite City. Major attention is being focused on the occurence due to litigation and public statements by persons critical of clinics in general and the local clinic in particular.

Courts will adjudicate facts related to the June 14 death, on which a verdict of accidental death resulting from abortion was issued at an inquest Aug. 26.

The public remains sharply divided on the overall subject of abortion and is unlikely ever to achieve unanimity on the moral aspects. Other than moral questions, additional points appear to merit discussion.

Within the context of prevailing state and federal laws and court rulings, study may need to be given to the issue of whether 12 weeks is the suitable point at which a pregnancy can be terminated at out-patient centers by suction and aspiration. The local estimate in the Davis case was 11 weeks, while an autopsy indicated 14 to 16½ weeks.

Because such determinations are imprecise, the 12-week standard may allow insufficient tolerance for error and perhaps should be reduced to a fewer number of weeks. Rules governing the extent of pre-surgery examination and the range of permissible surgical techniques also may need considerable improvement.

One of the chief arguments voiced in favor of legal clinics is that they offer greater safety than "illegal, back-alley operating rooms" by assuring high standards of procedure and performance. A question which now presents itself is how much monitoring is conducted to verify that such standards are in fact appropriate and adequate, and that they are adhered to with skill and judgment.

Driving caution needed; many young students at crossings

As part of the 45th annual "School's Open" campaign, those who drive are being reminded of the thousands of young pedestrians, many of whom are unfamiliar with the technique of safely crossing an intersection.

The Automobile Club is stressing that "when youngsters are going to and from schools — walking, running and playing — their lack of experience in traffic situations, their impulsiveness and their occasional lack of attention should be constant reminders to motorists to be particularly alert when children are present.

"Motorists should get re-acquainted with safe driving practices, such as slowing down in the vicinity of schools, heeding warning signs and flashing signals, observing safe procedures in bus loading areas, and obeying the directions of crossing guards, in order to assure a safe return to school.

"School is open. Drive carefully."

Bipartisan effort to sharply cut state's car licensing costs

Press-Record Springfield Bureau — Illinois car owners, who have been receiving in the mail applications to renew their current license plate numbers, may need a gentle reminder that an era is quietly passing.

This will be the last year for the annual ritual of applying for single-year license plates and the later mid-winter chore for most of affixing them in the bitter cold.

Next year things will be different. For, effective in 1979, Illinois will be joining all but five other states with multi-year auto plates.

We don't doubt that those car owners who enjoy the annual ritual of changing license plates and await the bright new ones with anticipation, will regret the switch.

But people who own cars also pay taxes and the change to the five-year plates will eventually mean substantial savings in the cost of the license plate program. Secretary of State Alan J. Dixon estimates that the state's total cost to issue plates should drop about $21 million over the next five years.

This is because fewer plates will be issued and because of lower mailing, handling and storage costs. There will be other benefits also in the area of law enforcement. The five-year plates will simplify the police job of keeping tabs on registrations.

The yearly decals which motorists will be receiving four out of five years will be no doubt less attractive than brand new plates.

But they will be easier to put on, and car owners will have the added solace of knowing they won't have to do even that little job in the cold weather. Under the new, staggered basis for re-registering cars the cold months of December, January and February are excluded.

The legislation had bipartisan sponsorship in the legislature, was strongly backed by Democratic Secretary of State Dixon, and was signed into law by Republican Gov. James R. Thompson.

The change was long overdue and represents good judgment on the part of all concerned.

Law enforcement study needs county government response

Alton Telegraph — For the most part, the study of Madison County's criminal justice system disclosed through the Southwestern Illinois Law Enforcement Commission merely adds emphasis and perhaps formality to charges which have been freely made over a number of years.

It should, however, not be disregarded or taken lightly. Made by a management consulting firm, the study reviews old bromides such as turnover and low pay in the state's attorney's staff which leads to another charge: Informal organization and lack of discipline in work flow.

It also points to a possible cause of these problems: poor salary structure. It should have added something about the fast turnover in our judiciary.

One of the more recent developments to surface in public consciousness in "overcharging defendants" on multiple counts "in the hope that at least one of these charges will survive the prosecutorial review."

This last situation perhaps has grown to a self-feeding situation. The overcharging is expected at all levels of justice machinery, and therefore is subject to discount in the final realization. Some way of breaking up that vicious circle must be formulated. Plea bargaining is, of course, a broad fallout.

The report has positive recommendations which should be studied seriously. Two of them appeal particularly to us:

1. A long-range goal for development of a central bureau of criminal investigation over the entire county, designed to assume the responsibilities of both the sheriff's office and local police departments. Our neighboring county of Calhoun already has moved ahead of us in this respect.

2. Establishment by the County Board of a special committee to consider the findings of the report. This committee, the report suggests, should include the County Board chairman, the board's Judicial Committee chairman, the state's attorney, sheriff, a spokesman for the chiefs of police, and a mayor from one of the county's larger cities.

Our own suggestion would be that it include lay citizens — including at least one from the legal profession and representatives from such crime-affected classifications as insurance firms and, for sure, the black community.

Complaints already have been voiced among county officials that no one was informed the study was being made, though it's been under way since July 1976. As a newspaper dedicated to giving the public information about developments of such wide public involvement, we cannot endorse the relatively secret operation fully, either.

There's one important point in favor of the complaints, however. They indicate that at least the officials making them had no opportunity to exert direct pressure on the result.

The report leaves it up to the County Board to establish the report study committee. It's about the only governmental body in the county with power to perform such an act, so we might as well go along with the recommendation — though even that course engenders possibility of slanting the committee's composition.

'Increase, multiply, fill the earth'

To the Editor:

"Fools rush in where angels fear to tread." So I'm a fool. I'm thinking: It's time to talk of women having kids — mothers having babies.

Someone wrote that Margaret Sanger discovered a method of birth control. That was passed off as a "great deed."

Now, I can believe that God is great. God created human beings.

God is pro life. He said to Adam and Eve, and to Noah: "Increase and multiply and fill the earth."

It thus appears to me that those who engage in preventing children are not doing great deeds. They are not doing God's work. They are doing the very opposite.

This year, a million less babies will be born than 20 years ago.

Will this million of the "class of '77" rise up before the throne of God to sing the praises of Mrs. Sanger and their non-mothers? Don't sit around waiting for Margaret Sanger to be canonized.

THE REV. EDWIN ARENTISEN
Wendelin, Ill.

Alcoholism alters lives of 50 million

Editor's Note: The lives of 50 million Americans are affected in some degree by alcoholism. That's the estimate of Dr. Ernest P. Noble, director of the National Council on Alcoholism.

Question: What is an alcoholic?

Answer: An alcoholic is defined in a broad way as an individual whose drinking interferes with his physical, emotional and social functioning.

Q. Doesn't that definition make everybody who drinks an alcoholic, because even an ounce interferes with all of those functions?

A. Yes. That's important to remember. We also talk about an alcohol abuser, and we make a distinction because alcoholism is seen as a disorder or a disease. There is the other individual who drinks occasionally in such a way that it's a problem. For example, an individual who goes to a party, gets drunk and has a traffic accident.

Q. How does one know the danger signs?

A. When alcohol becomes a central focus in your life. When you cannot function without alcohol. When you are under stress and the only way to cope with it is through the bottle. That is the danger signal. Physical danger signals usually come much later — cirrhosis of the liver, effects on memory and brain functioning, effects on the muscles and the pancreas, and others.

Q. Are there also social dangers?

A. Alcoholism is one of the most severe problems in our country also from a social point of view. And that raises the question of our attitude about alcohol in our culture. The bottom line here is that alcohol is so freely available that people just get into it. If the television is there, and advertising is there, and it's freely available and it's a drug, then I think people begin to use it.

Q. Is it part of the function of your agency to influence the social attitudes?

A. We study the problem and determine what the facts are. We present those facts to those in policy-making decisions. We're not a regulatory agency.

Q. Your institute has a budget, I believe, of $161 million. In what areas is that money spent?

A. About 70 per cent goes for treatment.

About 8 or 9 per cent goes for research, which is entirely too little because we need much more basic information. We also have a very small budget for prevention, education and resource development.

Q. How do you cope personally in social situations?

A. That's a very good question. I, myself, drink. I may have two or three glasses of wine a week, but I always recognize that I'm taking a drug. I say alcohol is the dirtiest drug we have. It's like water — it permeates all tissues. There are no barriers to alcohol in the body. And it creates problems annually costing our country $31.5 billion. I don't think any other drug comes close to that total.

Q. With all the research you're doing, is there anything really new to be discovered about alcohol?

A. There are a lot of questions in this field and I think it is for the institute to come up with objective information. Recently we talked about the effect of alcohol on a pregnant mother. The evidence is coming out very clear that there is a damaging effect and I think that's one of the things the institute is doing.

We would like to design drugs that prevent harm on the body. Alcohol causes cirrhosis of the liver. We have no cures for cirrhosis or medication to slow down the process. We need research in that area because people are going to continue drinking.

Q. Do you think it's peculiar that the Federal Drug Administration would ban the sale of saccharin and cyclamate and not alcohol?

A. Alcohol is so much a part of our culture, it's such a powerful industry, there's so many tax dollars coming from it, that it can't be regulated as are saccharin or barbiturates.

Q. Should we ban beer advertisements on television, as we have tobacco advertising?

A. The appropriate thing is to talk to the industry. I'd like to see appropriate messages coming from television. I don't like to see a message that says, 'Hey, drink this and you're going to be successful.' Prohibition did not work, but I think there are means of control."

Facts on violence help public avoid panic

Editor and Publisher Magazine — Everyone seems agreed that press coverage of the arrest of an accused "Son of Sam" killer in New York City was extensive and in many cases sensational.

It was inevitable, however, that because of the vast amount of coverage, even without some sensationalism, defense counsel would protest the inability of their client to obtain a fair trial.

That plea has become standard operating procedure for every defense attorney in every large criminal case.

Newspaper editors all over the country have been commenting on the excesses of some news media in New York City on this case.

Because they were removed from the local impact of the killings, the sensationalism of the capture, and the necessity of directing coverage by a local news staff, their thoughts on the possibility of obtaining "an impartial jury" and giving the defendant a "fair trial" may be considered less biased than an editor who had been constantly on the scene.

One of those was Frank Hawkins, editor of the Pittsburgh (Pa.) Post-Gazette, who expressed the opinion in his front page column last week that a fair trial and an impartial jury are still possible after all that has transpired in the last two weeks.

"How can an impartial jury be impaneled if the public has been saturated with pretrial notoriety of a nature damaging to the defendant?" he asked.

"If, for example, the public has been acquainted with the details of an alleged confession, or simply with a report that a confession has been obtained?"

"Some argue that adverse news can so poison the public as to make the impaneling of an impartial jury impossible.

"This presumes that everyone devours the news, believes it and remembers it in detail.

"Experience suggests, however, that over a period of time many people forget what they have read or heard and retain open minds receptive to the evidence presented in court.

"Nor is the passage of time the only factor working in the defendant's favor.

"The court can also provide for a change of venue. Richard Speck, for example, was tried not in Chicago, where several murders were committed, but in Peoria, Ill.

"Moreover, prospective jurors are subject to challenge individually as to their prejudices in the case at issue. Despite prejudices in the case at issue. Despite adverse publicity, it is still possible to impanel fair-minded juries.

"It isn't possible, however, to hush up a sensational crime or series of crimes.

"Even if it were possible or desirable to gag the news media, if several people — policemen, hospital attendants, the coroner, relatives, friends, the undertaker — know about a crime, presently the details will spread by word of mouth.

"The facts will be garbled and exaggerated to the extent that the story spreads by word of mouth.

"Society is served much better by having the news media get the facts as well as they can be ascertained and put them on public record.

"Under the pressures of competition and the laws of libel, the media will be constrained to publish as factually as possible.

"The press can be useful not only in preventing the panic that can ensue from unsubstantiated rumor, but also in helping the police to solve crimes.

"The Post-Gazette, for instance, recently published twice, at the request of authorities, the pictures of prisoners who had escaped from the county jail. Publication led to the capture of at least two of them.

"The news media also spotlight the performance of criminal justice and keep pressure on authorities until at least some semblance of justice is done.

"No matter how much prejudicial pretrial information is published, and the Patty Hearst case is a prime example, there is no barrier to criminal justice that money can't surmount.

"The criminal defendant should worry not about prejudicial reporting but about raising enough money to buy the best legal talent available.

"As for the endless conflict between press and bar, the doctrine of mutual restraint — of responsibility if you will — has been preached over the years at innumerable conferences between concerned journalists and officials of the criminal justice system.

"Out of those conferences have come guidelines aimed at protecting the right of every defendant to a fair trial without denying the media's right to publish.

"Cooperation is essential. After all, the media must rely on public officials for information concerning criminal cases.

"In the heat of competition, guidelines aren't always observed but they represent the best approach yet devised to the old conflict between a free press and a fair trial."

Abortion battle in state arena

By ROBERT DI VEROLI

A recent U.S. Supreme Court ruling restricting federal funding of abortions restores to the states the right to regulate abortions that was usurped by the court in 1973, says Dr. Mildred Jefferson, president of the National Right to Life Committee.

"Part of the serious difficulty in the 1973 decision is that it acted as a sort of super-congress, taking away completely the rights of states on this matter by legalizing abortion on demand," Jefferson, a Boston surgeon and a Methodist, said in an interview.

Jefferson said the committee wants an amendment to the Constitution "to establish the right to life and its protection as a principle on the federal level."

Any conflict of rights between mother and child would, however, be left to the legislatures in the states to resolve, said Jefferson in an interview.

The legislatures reflect the people's will better than Congress or the court does, she said.

"Even if the court completely reversed itself on this issue tomorrow, a human life amendment would still be necessary to establish the principle that the right to life is an absolute priority in our society," she said.

But she said pro-lifers are encouraged by the recent court ruling, which said that neither the Constitution nor federal law requires states to spend Medicaid funds for elective abortions.

The court also ruled that cities with public hospitals are not required by the Constitution to provide or even permit elective abortions in those hospitals.

While some pro-abortionists have claimed that the rulings discriminate against the poor, Jefferson said, "the true discrimination would be for the government to use money intended for the poor to get rid of poor people's children but not rich people's children.

"Besides, the suggestion that anything a rich woman does should be emulated by a poor woman is absurd because there's no proof the rich woman should be doing whatever she's doing anyway."

Jefferson denies the contentions of the National Organization for Women that most women support the right to abortion on demand, that it is needed as a method of birth control and that the pro-life movement is inspired chiefly by Roman Catholics.

"They're as wrong when they say most Americans approve of abortion as they usually are on other things," she said. "They don't tell the truth, and they don't even represent the majority of women in this country, so they don't know what the majority of women want. In fact, they should change their name because they only represent some women.

"As for the argument that we need abortion because birth control methods aren't 100 per cent safe, that's just propaganda spread by people trying to establish a contraceptive mentality.

"There's no evidence that abortion is a reasonable way of dealing with one's reproductive physiology. It just happens to be a salable way."

Jefferson said that many Protestants are part of the pro-life movement but that this has been obscured by efforts to portray it as a Catholic endeavor.

She also accuses the news media of being generally hostile or indifferent to the movement.

"If you look at the top 10 newspapers, like the Boston Globe, New York Times and Washington Post, you find a concerted bias against the movement which is really a disgrace," she said.

"Some individual reporters make an honest effort to be fair, but most editors and the major networks don't."

Hesitation on the neutron bomb

By VIRGIL PINKLEY

President Carter and Congress can't seem to make up their minds about the production of neutron bombs.

When the chief executive rejected the B-1 bomber he said he would push for massive construction of cruise missiles and that other missile systems would be examined and their production accelerated.

Every time we talk about a new weapon such as the cruise missile or the neutron bomb the Russians immediately utter strong protests and claim that we are bringing on an arms race.

Once it was disclosed that the neutron bomb had been tested underground in Nevada the Russians fired a propaganda broadside. One Soviet commentator wrote that instead of seeking a satisfactory settlement in the Strategic Arms Limitation Talks, "the American administration is doing everything possible to complicate these negotiations." Then the official Russian news agency Tass followed up: "This round in the race for elusive military superiority is an extremely dangerous venture which jeopardizes the cause of deepening and strengthening detente."

The Senate has voted 74-19 to permit production of the controversial neutron warhead.

The vote came as a compromise after the Senate had defeated 58-39 an emotionally charged campaign to block production of the new weapons system which has been designed to deter a Soviet attack on Western Europe.

Actual production is to be left to the President's decision.

Despite the formidable margin against efforts to bar production of the weapon Senate Majority Leader Robert C. Byrd, D-W.Va., and Minority Leader Howard H. Baker Jr., R-Tenn., said they believed there was a need to give Congress a ruling on proceeding with production of the warhead.

The President said that a decision to use nuclear weapons is "a horrifying prospect" but he nonetheless supports production of the controversial neutron bomb although delaying a decision on whether to deploy the weapon.

Speaking about the new bomb, which is supposed to kill people but not destroy buildings in built-up areas, the chief executive said that the neutron bomb "ought to be one of our options."

He promised to make a complete analysis before making a final decision about the production or possible use of the weapon. He thinks it would give us more flexibility in our arsenal of weapons.

In discussing the bomb at a press conference he added, "The essence of the question is that if the neutron weapon ever should have to be used against enemy forces in occupied territory by our allies or ourselves the destruction would be much less than the use of conventional missiles."

The new device is designed to kill attacking soldiers with neutron radiation while sparing civilian areas from blast destruction and enabling friendly forces to move into target areas as quickly as possible.

It was at the same press conference that the President said, "The ownership of atomic weapons and their potential use is such a horrifying prospect that it is a deterrent to a major confrontation between nations who possess atomic weapons."

Rainy week, grave only partly filled

To the Editor:

On Aug. 26 I was called to Granite City by the untimely death of my mother. Neighbors and friends were quick to respond, carrying in food and visiting with us in the home.

We sincerely appreciate their love and kindness. The hospital and mortuary gave us every consideration filled with compassion.

My problem arose when I returned to St. John's Cemetery about dusk.

There was my mother's grave. The flowers appeared to have sunken into the grave.

The grave lacked 12 inches of being filled to the top of the ground; 18 inches of dirt were needed to keep the surface water out of the grave.

Deep ruts made by the backhoe used to dig the grave would have drained the whole side of the cemetery directly into the unfilled grave, and the clouds appeared to be promising rain.

I was frantic and called Bob Thomas, who put me in contact with a Mr. Singleton. I was then informed nothing could be done until the next day.

I asked Mr. Singleton if there was any dirt available, and he said it was on the soccer court.

At this point, I informed him I would fill the grave. With the help of my nephew, we did what a crew of three had failed to do.

We did not have access to any of the gravedigging tools except the shovel. I was dumbfounded to find 20 tons of dirt on the soccer field.

Mr. Singleton was there and he took his turn at the shovel and assisted us in backing to the grave site.

Also, he promised to take $75 off the $200 paid to open and fill the grave.

It is not an easy task to in effect throw dirt in your mother's face, but it would be easier than seeing her floating in a sea of mud.

I have suffered five heart attacks and am under a heart specialist's care at this time. But the urgency I felt could not stop me from doing this job.

WILLIAM C. RAUB
Route Four
Chillicothe, Mo.

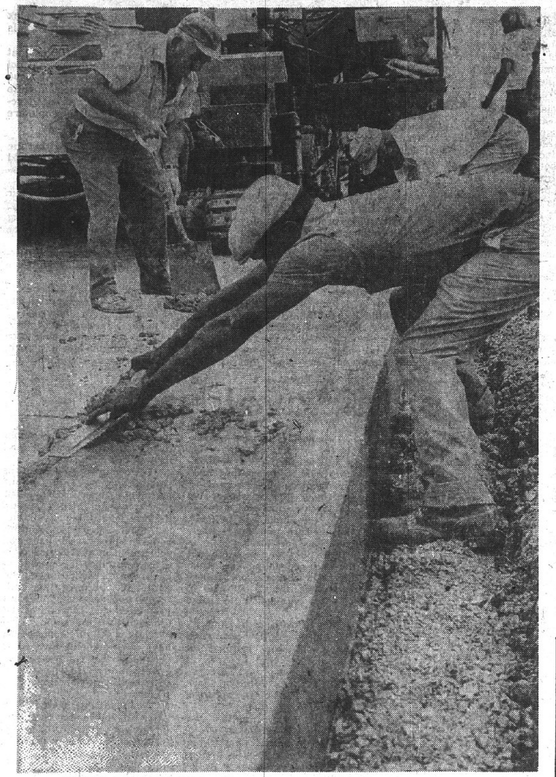

CURBS ARE ADDED to the newly-poured 2.4-mile roadway of the Maryville Road extension Tuesday morning, linking Pontoon Road with Highway 162. This work has been started at the Highway 162 end of the project near Lake School and East 23rd Street. The machine used to form the curb and gutter allows them to be poured without the use of forms. A less moist concrete mixture is used which allows the free-form installation. The machine can pour at a rate of approximately 2,000 feet per day. Another 22-foot-wide roadway will be poured next to the present one, making the new road four lanes wide.

(Press-Record Photo)

Enrollment in area schools down 4.2%

Enrollment in Quad-City public and parochial schools continued to decline this year with a total of 15,101 students registered for classes during the 1977-78 year.

This is a reduction of 678 students, or 4.2 per cent below last year's total enrollment of 15,779 at the start of the term.

Enrollment in Venice, Madison and Granite City parochial schools, grades one through eight, is 841, a decrease of 47 pupils from the 1976-77 total of 888.

Quad-City elementary grades in public schools have registered 7,092 pupils, including kindergarten through the eighth grade in Granite City, Madison and Venice schools, and 99 pre-school and 30 early childhood students in Granite City. This is a decrease of 436 students from last year's enrollment.

Elementary pupils number 5,731 in Granite City, 403 in Venice and 958 in Madison. The 1976-77 enrollment was: Granite City 6,069, Venice 353 and Madison 1,106.

Junior high schools in Granite City and Madison have an enrollment of 2,113, down 208 from last year's total of 2,321.

This year, Coolidge Junior High has 734 students, Grigsby Junior High 602, and Prather Junior High 528. Madison Junior High has 249 registered.

In 1976-77, Coolidge had 811, Grigsby 576, Prather 610 and Madison 324.

There is a total of 4,926 students enrolled in Madison, Venice and Granite City High Schools, a drop of 116 pupils from the 5,042 total for the 1976-77 year.

Granite City North High School this year registered 1,684 and South enrolled 2,510 for a total of 4,194, a decrease of 207 students from last year's total of 4,301. Last year, North had 1,717 and South 2,584.

This year, Madison High School has 579 students, a drop of five from the previous year of 584.

Venice High School shows a decrease of four this year with a total of 153, compared to last year's enrollment of 157.

Following are Granite City schools' 1977-78 totals, with last year's enrollment figures in parenthesis: Emerson 279 (284), Frohardt 471 (481), Johnson 518 (510), Lake 301 (291).

Logan 258 (289), McKinley 268 (296), Marshall 299 (330), Maryville 446 (444), Mitchell 400 (422), Nameoki 370 (404).

Niedringhaus 420 (433), Parkview 333 (358), Stallings 260 (280), Washington 300 (308), Webster 339 (336) and Wilson 469 (499).

Madison elementary public school enrollment follows: Louis Baer 228 (278), Harris 363 (405), Dunbar (184) and Blair School 216 (239), toalling 958 this year, a decrease of 148 from last year's total of 1,106.

Venice elementary public schools total 403 for the current school year, the only school in the Quad-Cities to show an increase. There are 50 more students than last year, when the total was 353.

Parochial schools in the Quad-City area registered 841 students for the 1977-78 school year and are as follows, with last year's total in parenthesis: St. Joseph 75 (98), St. Elizabeth 230 (226), Sacred Heart 128 (145), St. Margaret Mary 201 (203) and St. Mary-St. Mark 207 (216).

There are 149 pupils in grades one through six at St. Mary's School and 58 students in grades 7 and 8 at St. Mark's for the present year.

Assault charged

Michael D. Fears, 25, of 2826 Nameoki Road, was arrested at home early this week and was charged with battery.

It is alleged he forced his way into the apartment of Carol Holcomb in the Parkview Apartments Sunday morning, struck her, tore her necklace and earrings off, injuring her, and tore her clothing. She locked herself in a bathroom and the man in her apartment then left, she told police.

Thieves damage, loot apartment

Items valued at about $1,270 were stolen from an apartment building at 1726 Edison Ave., owned by Marie Deason, Erin, Tenn., it was reported early this week.

There also was extensive damage to two apartments in the building, including four broken windows, fire damage in the kitchen, smoke damage throughout the apartments, and windows broken and torn loose from the walls.

A telephone was cut from a wall and stolen and the door to a storage shed was kicked open.

Stolen were two refrigerators, two gas ranges, a kitchen table and chairs, two bedroom sets, two couches, two end tables and lamps, draperies and an air conditioner.

COCHRANE SELLS HOMES
CALL 877-3900

Plant NOW For BEAUTIFUL SPRING FLOWERS

- Tulips
- Hyacinth
- Allium
- Daffodils
- Iris
- Narcissi
- Grape Hyacinth
- Fritillaria

FOR BEAUTIFUL FALL FLOWERS

Crepe Myrtle In Bloom $6.95 and $8.95

Rose Bushes Monthly Blooming $1.98 ea.

FOR A PICTURE PERFECT LAWN

KENTUCKY BLUE GRASS SEED $1.59 lb.

ZOYSIA SOD $1.60 Per Section

Fertilome — Reg. $6.95
LAWN FOOD & IRON .... 5,000 Sq. Ft. $5.00

SCOTT'S PLUS 2 Treats 10,000 Sq. Ft. Reg. $19.95 SAVE $5.00 NOW $14.95

schermer's garden shop
1201 MADISON
452-7194
Weekdays 9-8:30
SUNDAY 9-5

Man seeks address of mother

Richard Earl McGrew, 41, of 10711 - 124th Ave., N.E., Kirkland, Wash., 98033, is seeking information as to the whereabouts of his mother, Mrs. Juanita Irene (Rhoades) McGrew, according to a family spokesman.

He and his mother have been separated since he was a small child and he has learned his mother's last known address was in California. McGrew has tried to locate his mother through social security offices and employment agencies but has found no trace of her, according to the family.

She was married to the late Richard "Bud" McGrew and they resided in East St. Louis many years ago. She was employed as a waitress, and it is believed she has remarried, the family added.

The Rhoades family resided in the Madison and Granite City area and the son hopes to reach one of his mother's relatives or friends to learn her current address.

An aunt of McGrew, Mrs. Cordia Beal, lives at 5201 Lakeview Drive, and will accept information from local residents who have any knowledge of the mother, it was noted.

Thief loots van parked in yard

David Parker, 1732 Delmar Ave., reported at 7:20 a.m. Wednesday the theft of items valued at $820 from his 1970 Ford van, which was parked in the rear yard at his address. Entry into the van was gained by prying a vent window.

Stolen were a 23-channel Midland citizens band radio, valued at $200, a 23-channel Palomar CB radio, worth $84, an eight-track tapedeck and two speakers, $96, a green tool box containing assorted mechanic's tools, $400, and a digital watch, $40.

Public Television Needs Your Support To Be Better Than Ever.

So If You Pledged Last Week— Please Send Us Your Investment... And Watch For The Dividends.

Public Works! Support Channel 9

INTRODUCING FIESTA. IMPORTED FROM GERMANY BY FORD.

Fiesta with Decor Group.

The Ford Fiesta. It's outsold every new car nameplate ever introduced in Europe, based on sales in the first six months, even surpassing the most popular cars from Volkswagen, Renault and Fiat. Behind that success is Fiesta's dramatic level of automotive performance.

Contoured bucket seats of the Fiesta Sport.

ADVANCED EUROPEAN ENGINEERING

Fiesta is assembled by Ford in Germany, where its competition included some of the world's finest performance sedans. It was engineered for stability on Europe's high-speed autobahns. Yet for all its performance, Fiesta is engineered to be a simple, easy to service car.

FRONT-WHEEL DRIVE TRACTION

Fiesta has front-wheel drive, which helps give the car good drive wheel traction—even on snow and ice. This, in addition to Fiesta's MacPherson front suspension, rack and pinion steering, and Michelin radial tires, contributes to a solid feeling of controlled action.

QUICK AND MANEUVERABLE

Fiesta responds. In Ford tests it did 0-50 MPH in an average of 8.8 seconds (9.1 seconds for California emissions equipped models). And its front disc brakes brought Fiesta from 50-0 MPH in an average of 3.3 seconds.

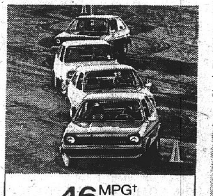

46 MPG† HWY
34 MPG† CITY
$3,680*

†EPA estimates. Your mileage may vary depending on your car's condition, optional equipment, and how and where you drive. California ratings are lower.

*Base Fiesta sticker price excluding taxes, title and destination charges.

And Fiesta handles...with a precise rack and pinion steering system that gives it excellent control in tight corners and traffic maneuvers.

EASY TO SERVICE

Fiesta was engineered to be simple and easy to service. Owners will appreciate its highly accessible transverse mounted engine. And see-through containers that allow "sight check" of fluid levels in battery, cooling system, brake and windshield washer reservoirs. In addition, Fiesta has self-adjusting clutch and brakes, and suspension and steering system that require no scheduled maintenance.

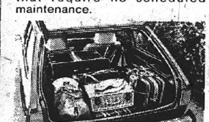

Versatile rear hatch gate area of the Fiesta Ghia.

A SURPRISE INSIDE

Fiesta's 4-passenger design has created more back seat legroom than any other imported or domestic car of its kind. In addition, Fiesta has excellent luggage space, and a convenient floor-to-roof rear hatch door.

Fiesta is available from more than 5,000 authorized Ford Dealers across America... thousands more than any other import.

A single test drive can show you why Fiesta is Europe's most successful new car in history.

FIESTA FORD

B.E. HOHLT, Inc.

1837 MADISON AVE. GRANITE CITY, ILL.

Labor Day Values!!

COUNT UP YOUR SAVINGS ON THESE HOLIDAY SPECIALS!!

$300.00 JACKPOT
BE SURE YOUR CARD IS PUNCHED
Diane Masters Won $700.00
BY SHOPPING AT SCHERMER'S
YOU COULD BE NEXT!!

NOTICE!!
BOTH SCHERMER'S STORES WILL BE CLOSED SUNDAY AND MONDAY SO OUR EMPLOYEES CAN ENJOY THE HOLIDAY WITH THEIR FAMILIES.

TOP VALUE STAMPS

DOUBLE TOP VALUE STAMPS

TUESDAY and THURSDAY — ON ALL PURCHASES OVER $10.00

OFFICIAL FOOD STAMP REDEMPTION STORE

HOURS
Mon. thru Sat.
8:30 A.M.
'TIL 8:30 P.M.

Schermer's
"The 1 - Stop Supermarket"

PONTOON BEACH
#1 Gaslight Plaza
931-1333
Formerly Vivianos

MADISON
12th and Madison Ave.
452-7194

Diet Pepsi, Pepsi Lite or
PEPSI COLA
8 16-oz. Btls. **89¢**
PLUS DEPOSIT
Less Than Half Price!! No Coupon Needed!!

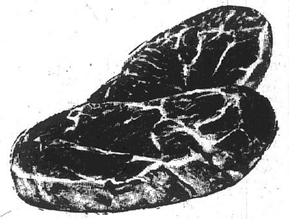

Lean Meaty
FAMILY PACK
PORK STEAKS
lb. **89¢**

Chef's Best
BUNS
3 pkgs. $1.00
HOT DOG or HAMBURGER

Twin Lakes
CHARCOAL BRIQUETS
20 Lb. Bag $1.99
WITH COUPON
Gillette Charcoal Lighter
GREAT BALLS 'O FIRE. Pkg. 99¢

Bush's Best
BAKED BEANS
3 16-oz. Cans $1.00

Hearty
T-Bone Steaks
lb. $1.69

Heartland Naturale
SIRLOIN STEAKS
lb. $1.29

Tender Beef
Porterhouse Steaks .... lb. $1.89

Boneless
Sirloin Strips ...... lb. $1.99

GREAT FOR BARBEQUE
3 to 4-lb. Avg.
Krey's
Lean Meaty
SPARE RIBS ...... lb. 89¢
30-lb. Box — $26.69

MORRELL'S — All Meat
Partridge Brand
SKINLESS WIENERS
Full Pound 59¢

Hunter's With Beef 'n Beans
CHILI
15-oz. Can 59¢

Garden Club
Sandwich Spread
Qt. Jar 99¢

Carnation
SLENDER
3 10-oz. Cans $1.00
4 VARIETIES

Hillshire Farms
Smoked Sausage
lb. $1.39

FOR AN ECONOMICAL B-B-Q
Lean Meaty
Riblets .... lb. 49¢
30-lb. Box — $14.59

Lay's
POTATO CHIPS
Reg. 89c Twin Pack 69¢

For Cooking or Salad
WESSON OIL
38-oz. Btl. $1.59
WITH COUPON

Open Pit
Barbecue SAUCE
28-oz. Btl. 79¢
WITH COUPON

Skinned
Jack Salmon ...... lb. 49¢

Chefrite Fully Cooked
BONELESS HAMS
lb. $1.39
WHOLE or HALF

Frying Chicken
BREAST QUARTERS . lb. 49¢

Hunter's New Real Bacon Bits ..... 2.5-oz. Can 79¢	*Styrofoam 27 Qt.* Picnic Coolers ...... Ea. $1.99	*Sweetheart* Paper Plates .... 100-ct. Pkg. 99¢
Elco Pork 'n Beans ..... 4 300 Cans $1.00	*Deluxe With Handle* Ice Chest .... Ea. $2.69	*Gala* Paper Napkins ... 2 140-ct. Pkgs. $1.00
Elco Whole Potatoes ... 4 303 Cans $1.00	*Paramount Whole* Sweet Pickles .... Qt. Jar 99¢	*Paramount Sweet* Cucumber Slices ..... 2 16-oz. Jars 99¢

Log Camp
SLICED BACON
12-oz. Pkg. 59¢

Smoked First Cut
Pork Chops .... lb. $1.19

Smoked Choice
Pork Chops .... lb. $1.69

Cooked
Fish Portions .. 10 for $1.00

100 FREE TOP VALUE STAMPS
With Purchase 3-lbs. or More
Homade PORK SAUSAGE

Armour's First Cut
Slab Bacon .... lb. 89¢

Fancy Greenland
Turbot Fillets .... 5-lb. Box $4.99

DON'T SPEND TIME AND MONEY TO PICK YOUR OWN!!
SHOP SCHERMER'S FOR THE SAME LOW PRICE . . .

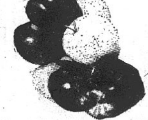

Illinois Grown New Crop
APPLES .... lb. 18¢
JONATHAN, RED or GOLDEN DELICIOUS — Full Bushel $5.99

Calif. Red Blush Nectarines ... 3 lbs. 99¢	*Home Grown* Green Beans . 3 lbs. 99¢	*U.S. No. 1* Red Potatoes. 10 lbs. 79¢
Home Grown Freestone Peaches .... 4 lbs. $1.00	*Home Grown Sweet or* Hot Peppers ... pan 49¢ FULL BUSHEL — $4.99	*Medium Size* Yellow Onions 5 lbs. 79¢
Calif. White Seedless Grapes 2 lbs. $1	*Fancy Home Grown* Green Peppers 6 for 59¢	*Northern Green* Cabbage ...... lb. 15¢

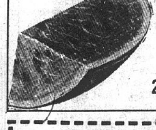

Red Ripe Missouri
Watermelons
each 99¢
20-30 Lb. Avg. None Priced Higher

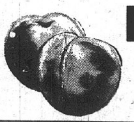

California Santa Rosa
PLUMS
4 lbs. $1.00
28-lb. Box — $5.99

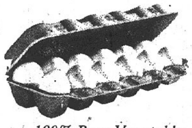

U.S.D.A. Grade "A"
SMALL EGGS .... 3 Doz. $1.00

100% Pure Vegetable
Margarine
4 STICK
3 1-lb. Pkgs. $1.00

Borden's
Sour Cream
Pt. Ctn. 69¢

Borden's French
Onion Dip
3 8-oz. Ctns. $1.00

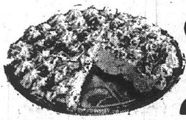

Banquet
CREAM PIES
2 14-oz. Pkgs. $1
Chocolate, Lemon
Coconut, Banana

Borden's Old Fashion
ICE CREAM
Half Gal. $1.49
Save 30c—No Coupon—No Limit

SAVE 30¢
Open Pit
BARBECUE SAUCE .... 28-oz. Btl. 79¢
With Schermer's 30c Coupon
Limit 1 with $2.50 purchase excluding liquor, beer, tobacco. Coupon expires Sat., Sept. 3, 1977.
L.U. 20

SAVE 20¢
Carnation
COFFEE MATE CREAMER .... 16-oz. Jar $1.29
With Schermer's 20c Coupon
Limit One Coupon Per Customer
L.U. 22

SAVE 40¢
Twin Lakes
CHARCOAL BRIQUETS .... 20-lb. Bag $1.99
With Schermer's 40c Coupon
Limit 1 with $2.50 purchase excluding liquor, beer, tobacco. Coupon expires Sat., Sept. 3, 1977.
L.U. 24

SAVE 60¢
Maxwell House
INSTANT COFFEE ...... 10-oz. Jar $5.39
With Schermer's 60c Coupon
Limit 1 with $5.00 purchase excluding liquor, beer, tobacco. Coupon expires Sat., Sept. 3, 1977.
L.U. 21

SAVE 30¢
For Salads or Frying
WESSON OIL .... 38-oz. Btl. $1.59
With Schermer's 30c Coupon
Limit 1 with $5.00 purchase excluding liquor, beer, tobacco. Coupon expires Sat., Sept. 3, 1977.
L.U. 23

SAVE 40¢
Wyler's—4 Flavors
SOFT DRINK MIX. Family Size 45-oz. Can $2.09
With Schermer's 40c Coupon
Limit 1 with $2.50 purchase excluding liquor, beer, tobacco. Coupon expires Sat., Sept. 3, 1977.
L.U. 25

Schermer's Has The Low "Everyday Price" On

CANNED BEERS

Falstaff, Busch, Stag, Pabst, G. B., Old Milwaukee. 6 12-oz. Cans $1.55

Budweiser, Schlitz, Miller's, Stroh's, Olympia, Colt 45 .... 6 12-oz. Cans $1.79

Multiple Listing Service

GRANITE CITY BOARD OF REALTORS

REALTOR MEMBERS ARE PLEDGED TO A STRICT CODE OF BUSINESS ETHICS

MORRISS REALTY CO.

1907 EDISON AVE.

Serving This Area For 74 Years

REALTOR Multiple Listing Service

876-4400

CHURCH & PARSONAGE: PRICE REDUCED on this 2 acre + site with plenty of off-street hard surface parking. Church bldg has approx 5400 sq. ft. of air conditioned meeting rooms & chapel. Parsonage is a 6 room brick ranch with 3 bedrooms and 1½ baths. Call For Appt. To See!

MISSOURI AVE. & HWY. 3: Mfg. plant with approx 12,000 sq. ft. of steel bldg PLUS 1200 sq. ft. of office space. Cyclone fenced. 7½ acre site includes Terminal R.R. siding, 5-ton crane & room for expansion. Bargain Priced! Call 876-4400 For Full Particulars.

THINKING OF BUYING OR SELLING? CALL MORRISS REALTY CO. 876-4400 for the prompt, professional handling of all your real estate needs. Our 73 years of service to the area attests and assures you of this competent service.

14.5 ACRES: Fronts 470' on Hwy 111 near to New Hwy Entrance to S.I.U. Presently zoned industrial but can upgrade to your requirements.

2009 MADISON AVE.: 57'x120' comm'l lot adjoining Clark Service Station on Busy Madison Ave.

No. 16 JONES PARK DR.: 3 room cottage with approx 200' of lake frontage — All the way to middle of lake. Owner May Sell On Contract.

9 ACRES: Located N.W. Corner of Old Hwy 66 & 157, just below Edw. Holiday Inn. Owner Will On Contract!

OFFICE PHONES
876-4400 — 451-7880
After 5
SALESMEN PHONES
ART HOFF—876-4461
FRANK KAYICH
876-4417
Ralph Morriss—Broker
MORRISS REALTY CO.
1907 Edison Ave.

Whitt Realty

Multiple Listing Service
3700 NAMEOKI ROAD
877-3900

NEW LISTING: 2733 Ralph St. Cute 4 rooms, and basement with 1 car garage. Central Air, fenced yard. Immediate Possession too, at only $16,900.

NEW LISTING: Primrose Special! 5 rooms with 2 bedrooms a little doll house. Finished basement with 1 car garage and more. Call today about this little beauty!

LIKE COUNTRY SETTING: 3 bedroom with attached garage. Approx ¾ acre. Close to Glen Carbon. Paneled walls and wall papered, carpeted thru-out. Extremely neat. Above ground pool and many extras. Quick sale. Leaving area.

2804 PALMER: Handy Man, this is it. Large 5 room frame home. Remodeled, needs finishing touches. Easily worth $17,500 when finished. Yours as is for $12,500.

1.2 ACRES— 1500 sq. ft. modular home, 3 yrs. old. 2 full baths, central air, cozy fireplace, carpeted thru-out PLUS new 2 car garage. All from the Action Co.

1609 COURTNEY: Great for Beginner or Retiree, Pretty 3 room cottage. Birch kitchen, full basement and nice yard fenced. Quick possession too! Just reduced to $9750.

5 ACRES: Pontoon Beach— next to stores, shop, church. Suitable for whatever. First offering at $7,000 per acre.

6 ACRES 3 METAL BLDGS. Over 6000 sq.ft. under roof. 578 ft. on West Chain of Rocks Rd. 150' on Maryville Rd. Zoned B-1 at 5504 Maryville Rd.

"THE ACTION CO." Land Land the Action Co. offers 5 acres prime ground. Priced to sell. Beautiful country site for that new home. Close to 270-157 and S.I.U. Terms or trade arranged. Call the "Action Co." number today!

BROKERS—
Jim Whitt — J. C. Cochrane
AGENTS—
Cliff Smith — 877-2468
Edna Miller — 876-4049
Steve Suess — 876-2256
Bob Applegate

GRANITE CITY REALTY II

The Gallery OF HOMES
4700 Nameoki Rd.
931-5800
IVON J. POMEROY
MGR.

NEW LISTING - 2 bedroom home with living room, kitchen, ample storage, partial basement, 1½ car detached garage.

IMMEDIATE POSSESSION - with this 2 bedroom home with living room, kitchen, utility room and fenced rear yard.

WE HAVE SEVERAL HOMES IN THE GLENVIEW AREA, priced in the mid 20's, all with 3 bedrooms, living room, kitchen-dining area combination, FHA and VA buyers welcome.

WITH A LITTLE LOVE I COULD BE BEAUTIFUL - I have 2 bedrooms, alum siding, living room, dining room, kitchen, and full basement plus a garage. Call now for an appointment.

LOCATION IS IN ONE OF OUR FINEST AREAS: X2 bedrooms, living room, large kitchen with loads of cabinets, family room, with dining area, 1½ car detached garage, fenced rear yard.

THE PRICE IS RIGHT on this 3 bedroom home, completely remodeled, large living room, extra large lot, fenced yard, double car garage with storage upstairs.

WE HAVE SEVERAL MOBILE HOMES - price from $5,500 to $29,000, 2 or 3 bedrooms, single or double wide. Call 931-5800 for further details.

PAT KALIPS 876-7022
ELAINE PRINCE 451-9191
BRENDA PHILLIPS . . . 877-1518
GEORGE CREWS 877-3403
GREG ROBERTSON . . . 931-5446
NORMA SCHROEDER . 876-4589

John Sobol REALTY

2124 PONTOON ROAD • GRANITE CITY

REALTOR Multiple Listing Service

NEW LISTING - All brick ranch at 2538 Ivy Lane has it ALL!! Three bedrooms, living room, comb. kitchen-dining room, family room, all carpeted, central air, fenced yard, new trees & shrubs and completely finished basement. COME SEE TO BELIEVE!!

BETTER THAN BRAND NEW . . . This NEWLY toned & cedared home at 2535 E. 28th Street has a Newly remodeled bath & kitchen, NEW carpeting, NEW furnace, NEW roof, NEW fenced rear yard and More NEW throughout!! Call Us NOW!!

2801 BIRCH IS A SWEETHEART with 3 bedrooms, richly carpeted, range, air, fenced yard and it's Ready To GO!!

TAKE THIS OFFER - Brick bungalow near Wilson Park. Five rooms + bedrooms & ½ bath in basement. Central air, carpeting with garage and carport priced in the low $30's.

DARLING two bedroom ranch wrapped in vinyl siding at 4119 Melrose says HUG ME!! It features built-in wood cabinets, range, air, carpeting, patio & attached garage. Drive by this DOLL HOUSE then CALL 451-7431!!

GI BUYERS WELCOME - Sturdy 5 room brick with finished basement. An outstanding value at $16,900. It's hard to find a better home for the $$$'s . . .

NOW BUILDING - Warson Lane in Mitchell, will be a three bedroom ranch with large kitchen w-range & dishwasher. Big family room with fireplace, 1¾ baths all for $48,900. Call us about your present home!!

INCREDIBLE SERVICE!!

JOHN SOBOL REALTY
John Sobol, Broker
Ron Corey, Assoc. Broker
Jim Honnoll, Assoc. Broker
Jim Jeffries, Assoc. Broker
Bill Turpenoff

JOHN KREKOVICH REALTY

2707 Madison Ave.
876-2323 876-2324
MULTIPLE LISTING SERVICE

No. 1 ARLINGTON DRIVE— New 4 B-R with 3 baths, a family room with eye-catching fireplace, push button kitchen (just beautiful), dining area with a view that is breathtaking, spacious living room with another fireplace. It's ready for your inspection & possession! Low 70's

2 BUILDING LOTS— Glen Carbon Area — Ideal new home sites for walk out basement. Each lot is 90'x175'. $5,750 Each!

No. 11 BRIARCLIFF— Very neat thru-out is this 3 B-R ranch with spacious kitchen, covered patio, fenced yard. Award winning home for only $23,900.

Just Think— Assume loan with 7½ per cent interest with monthly payment of $129.00. Amount needed to assume loan $13,200 with Possession By November 5.

20 ACRES PLUS "Super 9 Room Home" in Sorento Illinois (50 minutes from Granite City) $43,950. Farm machinery can be purchased too!

There Are Many Real Estate Offices— "BUT" There Is Only "ONE" John Krek-O-Vich Realty!

YOU "SET" THE PRICE — DOWN PAYMENT on this full 2 story "Commercial Brick" at 1412 Madison Ave. If your offer is in the "ball park"—we'll "pinch hit" for you AND Hit A "Home Run." Now how can you beat this "Line-Up."

When You "EMPLOY" John Krek-O-Vich Realty For All Your Real Estate Needs — "YOUR THE WINNER"!

"The Real Estaters"

Shirley Heath 877-1834	Al Wilkinson 1-288-5233
John Janek 877-0428	Marv Hermes 1-288-7094

John Krekovich
Broker
876-2323 876-2324

ABRAMS REALTY 1

FRANCHISE OWNER
3010 NAMEOKI RD.
GRANITE CITY, ILL.
877-1900

JUST IN - $8,000 will buy this 5 room, 2 bedroom home with new tile in the living room and both bedrooms. Ask about 4037 Braden.

INCOME - 4 family apartment - New roof-full basement and priced to sell. Ask about L-3

COMMERCIAL FRONTAGE - Nameoki Rd. - One parcel is 80x125 and the other is 40 x 125. Call about B2-13

PAUL AVE. - Large unfinished split foyer 4-bedrooms, utility room. Finish yourself and save. Ask for L-2

MOBILE HOME AND LOT - See 2707 Denver - 2 bedrooms, a-c, carpeting and a fenced yard. Inquire about L-1

LOTS - Total dimension of 275 x 125 - Call about R-5

APARTMENT HOUSES - Total income of $1,100 from these two buildings. R-18 & 19

$8,900 - Will buy this 4 room brick with a basement. Ask for R-2

COZY - Immaculate 5 room, 2 bedroom home with carpeting, central air and a full basement. Inquire about B2-3

POSSIBLE LOAN ASSUMPTION - 2224 Leyden. Neat 3 bedroom home with carpeting, storage and utility room. Maintenance free aluminum siding. See L-15

2325 MIRACLE - 3 bedrooms, carpeting, central air, utility shed, fenced yard. Inquire about L-8.

WE BUY HOUSES

RALPH ABRAMS, Broker
Chris Shields, Mgr. . . . 931-1480
Betty Bucatch 876-0976
Rich Jasudowicz 931-3486
Lloyd Riedle 931-2370
Bob Stanton 877-7145
Gene Ishum 876-3579
Ruby Worthen 931-2866
Elmer Goode

YOU'RE Number 1 With REALTY 1

KAEGEL

"The 'Key' For All Your Real Estate and Insurance Needs"

2721 Madison Ave.
Call 452-1125

CHARMING COUNTRY HOME on ½ acre lot. Could be two family with 5 rooms and bath up and five rooms and bath down. Separate outside entrance to upstairs. Stairway to upstairs from downstairs already in. Hot water heat. Stairway to 3rd floor. Full basement with finished room. Balance of basement already partitioned. $59,900.00

COMMERCIAL LOCATION— 4,000 Sq. Ft. all on one level, covered loading dock. 1-3 of building fixed into offices and display area. 150' frontage!

"HANDYMAN'S DELIGHT"— this 3 bedroom frame is sound, just needs someone to give it some tender loving care. 1-car detached garage, close to schools. Bargain Buy at $11,950.

VACANT LOT — Zoned C-2, for many commercial uses. 80 foot frontage on Nameoki Rd. Priced to sell quickly.

HOME WITH INCOME - Four rooms on one side, two rooms with kitchenette on other side. Half basement, low maintenance and convenient location. $12,950.

COMMERCIAL BUILDING— 7,000 Sq. Ft. on two levels plus 3 car garage. Ideal for present usage or restaurant or offices. $200,000.

PRICED REASONABLY! 2 bedroom cottage has a new furnace and central air. Five rooms in excellent condition complete with fenced yard and large one car garage. $12,500.

REALTOR Multiple Listing Service

Ray Kaegel—Broker

LEO PELEK REALTY

REALTORS M.L.S.
A HOUSE-SOLD WORD
876-1000

CLOSE TO ST. ELIZABETH CHURCH: RAMBLING 3 bdrm BRICK, ultra plush CARPETING, Cooling CENTRAL AIR & MORE plus IMMEDIATE POSSESSION. LESS than $30,000. SEE this Bargain NOW!

MORE THAN YOU'D EXPECT: YOU may have passed BUY this modest looking 1½ story 3bdrm without realizing the EXCEPTIONAL VALUE it offers. Has FORMAL DIN Rm, Beautiful blt-in wood cabinets, Bsmt, 2 car garage & room to stretch out. Let us show you what you can have for $19,900 TODAY!

VALUE PACKED: 3 bdrm OVERSIZED ranch on ½ ACRE, FAMILY ROOM plus host of EXTRAS. Loads of shade TREES & MORE COUNTRY LIVING yet closeness to town. Only $27,900.

YOUNG or OLD: You'll fit COMFORTABLE & COZY in this 2 bdrm alum sided Bungalow with garage that can be converted into FamRm. Priced at LOW $19,900. Try G.I. NOTHING DOWN $185 mo.

IT'S CLEAN . . . CLEAN!! and BETTER than new. Words won't do it . . . YOU have to SEE — 3 bdrm BRICK in choice location. Has 2 car garage & LOADED with EXTRAS. Immagine ONLY $37,900!

NIEDRINGHAUS SCHOOL . . WILSON PARK: IMMEDIATE POSSESSION. Immaculate 2 bdrm, formal DinRm, Richly CARPETED, Semi-Finished Bsmt & MORE housing living comfort for $20,900. Values like this don't last . . . HURRY!!

Marlene Pelek
Leroy Range
Mary Wiesehan

LEO PELEK — BROKER
THE NAME IN REAL ESTATE
LEO PELEK REALTY
A HOUSE-SOLD WORD
2775 MADISON AVE.
876-1000

STEELE-KUNNEMANN

call 876-0252
1318 Niedringhaus
After Hours
Call 876-2556

REALTOR Multiple Listing Service

READY TO SELL?
WE NEED ALL TYPES OF Properties, any part of the city. Courteous consultation. No obligation. Call 876-0252.

RECREATION LOTS: 2 lots at Lake of Egypt near Marion, Illinois. Ideal for summer home, mobile home or camper. Excellent fishing and hunting area. Only $3500 for both lots. Or see and make offer on your terms!

COMMERCIAL PROPERTY: Excellent condition. Has 2 offices and store front space and warehouse or work shop space in rear of bldg. Suitable for many types of business. Spacious 3 room and bath apt. upstairs. Gas heat. A terrific value at $14,950. Will consider contract for deed to qualified party.

COMMERCIAL BLDG.: 2 story brick near Downtown. Has 3600 sq. ft. both up and downstairs. PLUS full basement. 2 store spaces and two 5 room apts. upstairs that are ideal for professional offices or residential use. New gas fired boiler. Call for further details!

CHOICE LOTS FOR HOMESITES IN HICKORY HILLS SUBDIVISION IN GLEN CARBON. BEAUTIFUL ROLLING TERRAIN—FINANCING AVAILABLE. CALL 876-0252 FOR MORE INFORMATION!

Charles Meyer . . . Home 345-5231
Clarence Boettiger 876-2556

LUEDERS AGENCY

12 Nameoki Village

REALTOR Multiple Listing Service

Since 1925

THIS LITTLE COTTAGE needs some fixing up, its been neglected and can be bought for $650 cash. If you are a handyman use your talents and sweat on 2113 Alton Avenue.

IF YOU ARE THINKING OF SELLING your home, let our appraiser put a value on it for you. No charge for this service.

OWNER LEAVING TOWN, retiring to the Ozarks, says sell this 2 br frame cottage, basement, gas heat & central air, located at 2109 Alton Avenue. $11,950.

IF YOU ARE THINKING OF going into the hotel or motel business, check Grafton's best, this 12 room brick building has stores and offers steady income, price includes all hote contents.

THE LAST OF THE ACREAGE across from Pere Marquete Park on Route 100 just 2.19 acres.

100 FT. FRONTAGE available 2200 Madison Avenue includes brick store bldg., garages, and 7 room brick residence. TERMS.

A COUPLE OF ACRES left on Rock Road and 151, zoned light industry.

THIS CONFECTIONERY CORNER has always been a money-maker and is for sale now at a bargain price. Large storeroom, small apartment all on large lot at 2343 E. 24th St.

PHONES
877-0388 — 452-4174
After 5 P.M. Call
Mildred Fehling 876-2244
or Fred Fossieck 931-3629

SAM WOLF REALTY, INC.

1506 Johnson Road
877-2345

NEW LISTING: In beautiful Glenwood Ests. We have brand new homes with 3 bedrooms, dining rm., family rm. with fireplace, basement, 2-car garage. Lots of extras. Price start at $63,250.

THE PRICE HAS JUST BEEN DROPPED. On this extra sharp 2 bedroom trailer, only 4 years old. Has carpeting and cent. air. Price only $8,500.

EXCELLENT BUILDING LOT. For your new home. ½ block from Maryville School. A large 90x183 with your own private road. Only $8,500. Call now.

TRAILER AND SHADY LOT. Two bedrooms, like new range and refrigerator. Also has storage shed. Large lot 60x200 in Pontoon area. Price only $7,900.

LOOKING FOR A NEW HOME? We have 2 and 3 bedrooms in Cottonwood Station area. Prices start at $45,100 and up. Call for details.

BEAUTIFUL MEIRWOOD EST. Has this cool wooded 100x160 lot. All ready to have your beautiful new home built. Off Hwy. 162 in Collinsville. Seller must sell. Price only $7,900.

JUST STARTING OUT? Nice 1 bedroom, utility rm. and ½ basement, 1½ car garage and fenced yard. Has carpeting and drop ceilings. 1617 Third St. Call for showing.

HANDY MAN SPECIAL. Two bedroom frame. Large kitchen, gas stove, full basement. 2121 Illinois.

SAM WOLF - 877-1366 - Home
RON ELY - 797-0996 - Home
BOB HARRIS - 931-4369 - Home
BILL LEHN - 876-8794 - Home

King and Hoffman Realty

2848 MADISON AVE.
GRANITE CITY, ILL. 62040

"Thinking of Selling? Free Estimate of Market Value Anytime!"

877-5977

Multiple Listing Service

NEW LISTING: 12 acre farm with 3 bedrooms home, 2 car garage and barn. Priced to sell at only $40,000.

NEW LISTING: Downtown Restaurant and Bar, 2,100 sq. ft. all equipment stays. Owner moving out of state.

PRICE REDUCED: 4 bedroom split level, lg. living room, dining room, built-in kitchen, family room, 2-car garage, 2 baths, utility room, lg. lot, 2 wells, nicely decorated.

CLEAN AND IMMACULATE: 3 bedrooms, living room, kitchen, family room, ideal location, corner lot only $25,500.

2 STORY FRAME: 3 extra large bedrooms, complete new built-in kitchen, 3 fireplaces, central air, garage, $24,900.

2 LARGE BEDROOMS, large living room, formal dining room, large kitchen, full basement, big lot. VA only $21,000.

IMMACULATE: 3 bedrooms in Glenview, living room, large kitchen, large family room, fenced yard, air conditioned.

EXTREMELY NICE DUPLEX: Also has nice apt. over 2-car garage, central air, maintenance free, close to bus line.

PRICE REDUCED: Close to bus line, 1½ story, immaculate, 3 bedrooms, living room, formal dining room, kitchen, full basement, VA okay.

MUST SELL FAST: Desirable location. 3 bedrooms, new carpeting, just $19,900.

TED VALENCIA - 931-2634
CARL HOFFMAN - 931-4331
FRED KING - 1-288-7315
JOHN MARTINEZ - 797-0322

Granite City Realty Co.

The Gallery OF HOMES
Herman Schroeder, broker
1561 Johnson Road
Office (618) 876-2524

NEW LISTING - 12 x 60 trailer with two bedrooms, central air, 2 metal storage sheds with electric service, full insulated skirted plus many more features sitting on ½ acre - low, low price.

BARGAIN BUY - 2 bedroom house with fenced yard plus more—for less than $15,000.00.

NEW LISTING - 3 bedrooms, central air attached garage, patio plus more for the mid 20's.

PRICE LOWERED - urgency to sell because owner is moving out of town . . . brick with 3 bedrooms, living room & kitchen on a large fenced lot. Don't wait!

DESIRABLE LOCATION - and brick too! Home has 3 bedrooms, living room, dining room, kitchen with full finished basement.

TWO FAMILY HOME - with complete facilities upstairs and down . . . 1 bedroom up, 2 bedrooms down. Call now!

MUST SELL - owner purchased new home. This one has 3 bedrooms, 1½ baths, dining room, full basement, attached garage - a real bargain!

LOTS FOR SALE - 2 lots located at Lake Ka-Ho—each one 40' x 120'.

WALTER GREATHOUSE - 452-6167
BUD GOSNELL - 931-5819
GLEN HASHEIDER - 451-2654

Reinhardt Agency

1933 EDISON AVENUE
GRANITE CITY, ILLINOIS
PHONE 877-0613 MLS

WILSON PARK Colonial 4 bedroom brick home. Large kitchen with blt-ins, full size dining room and large living room. Gas heat and Central Air, 1½ Baths, beautiful carpeting, plus a big 2 car garage. See this outstanding buy today. 2529 Edison Avenue.

COMFORTABLE 2 bedroom 5 room home in East Granite area. Dry basement, gas heat, central air and fenced yard. No Down Payment to VA buyer. 2617 Edwards.

5 NEW HOMES
Luxury type 3 bedroom homes now under construction in Arlington Heights. Many features that include 2½ Baths, Large Deluxe Kitchens with Blt-ins, Carpeting, 2 car Garages, plus more. Call us for full information!

NO DOWN PAYMENT to VA buyer on this 6 room 3 bedroom home in East Madison. Full price only $17,500. It's real good looking inside and out. Call for appointment to see it at 2027 Skeen Street in Madison.

NICE & NEAT 4 room home in East Madison. Just right for a small family. Remodeled interior. Fenced yard. Attached Carpet. 2031 Skeen Street.

EXCELLENT COMMERCIAL Building, in a good close-in location. Call us for full information on 2200 Edison Avenue.

DOWNTOWN COMMERCIAL in a prime location. Excellent for retail or office facilities. Call us about 1304 Niedringhaus Ave.

LOW PRICED Income Property, with excellent return on your money. Two apartments down and a third apartment up. It will more than pay for itself. 1733-35 Edison Ave.

Phone 877-0613
AFTER HOURS CALL
Dick Kostoff 452-7377
Ralph Huelskamp 877-0936
Bill Taylor 931-5245
Broker, N. H. Reinhardt

20 OFFICES TO SERVE YOU WITH OVER 80 SALESPEOPLE AND OVER 400 LISTINGS

GRANITE CITY BOARD OF REALTORS

20 OFFICES TO SERVE YOU — OVER 80 SALESPEOPLE — OVER 400 LISTINGS

REALTOR

BOB BARTON REALTY

4741 MARYVILLE RD
931-6200

2220 ELM: Alum. sided 3 bedroom ranch, large newly remodeled kitchen and bath, new furnace, new hot water heater and big utility room, fenced rear yard. VA OK, $26,900.

2909 WILLOW: 3 bedroom brick ranch, this home has lots of room to grow, with family room and study, large workshop, convienient utility room, the living room has a brick fireplace and wall, well shrubbed, only $39,950.

STATE PARK PLACE: 4 bedroom frame in good condition, large country kitchen, breezeway, 2-car garage, extra large fenced yard, with 6 apple and 2 plum trees. VA only $17,100.

DELUXE EXECUTIVE HOME with 4-car garage in low 70 range. Call for details.

2609 ANGELA: 3 bedroom brick ranch, 1-car attached garage, needs basement replaced or filled in. Mr. Contractor this is what you have been asking for, $17,500, repaired this home should sell for $34,500.

3 LOTS ZONED COMM. with 2 bedroom house 24x34, also 6 outbuildings, city sewers, $13,500.

2565 EAST 27TH: 2 bedroom frame, living room and dining room carpeted, wood burning fireplace, 2-car detached garage, $18,500, ask for Bob.

NEW LISTING: 3 bedroom frame, built-in kitchen, central air, fully carpeted, patio, swimming pool and tennis court privileges. Cottonwood Station. Only $29,950.

SALES STAFF:
BOB BARTON, Broker 931-6200
Alex Biason 931-6201
Roger Bloodworth 452-1066

ANDERSON REALTY

3675-C NAMEOKI RD.
877-7544 — 877-7677

Exclusive by
Anderson Realty

THIS COZY COTTAGE close to busline is great for commuters. Offers 2 BRs, basement, garage with concrete driveway and fenced yard. See 2478 E. 25th Street.

104 WARSON LANE is a 4-BR alum. sided house with attached 2-car garage, and sets on an acre. Unbelievably priced at only $23,900.

3719 RUTH DR. is 4-BR brick with full basement and attached garage. Nice neighborhood, near Grigsby. Extra neat with oversized lot, at an affordable price. Call today to see for yourself!

CONVENIENT TO SCHOOLS and Wilson Park, 2612 Center is a frame home with 2 BRS, DR, LR , KITCHEN AND ATTACHED GARAGE. Recently reduced to $22,000.

COMMERCIAL POSSIBILITIES - insurance office, accountants, beauty salon ... or ???? Schools, shopping couldn't be handier. 1525 Pontoon.

ONLY $16500 for this aluminum-sided 5-room home at 2621 Edward. Has carport and concrete block storage shed. We'll work with you on down payment!

— CALL US —
We Offer FULL TIME Professional Services!

Bill Anderson	Broker
Wm. "Satch" Page	931-0054
Mary Schisler	876-5928
Don Vaughn	931-4572

Century 21 Royce Realty

2862 Madison Ave.
REALTOR Multiple Listing Service
876-5050
OPEN EVERY NIGHT 'TIL 8:00

NEW LISTING: VALUE GALORE!! Four room brick with full-finished basement! This home has been completely remodeled from top to bottom. One car garage. PRICED IN THE TEENS!!

YOU WILL BE SURPRISED when you enter this cute frame bungalow and see the nicely decorated living room, a remodeled kitchen that your wife will just love and the basement which is semi-finished. You will love the cyclone fenced yard for the kids!!

LEAVE YOUR WIFE at home unless your prepared to buy as she will love this tastefully decorated five room ranch style home!! Beautiful kitchen with loads of cabinet space, covered patio, attached garage, fenced yard. PRICED IN THE TWENTIES!!

NEW LISTING: A cute six room partial brick home on a nice quiet street. A large country style kitchen, a 12x13 living room, a 12x22 GARAGE!! Priced at only $20,000.00.

NEW LISTING!! GOOD BUY, VETERANS OKAY!! This five room frame sets on a large corner lot. The interior has been completely remodeled and don't forget about the full basement, WOULD YOU BELIEVE ALL THIS AND MORE FOR ONLY $18,900.00.

THIS BRICK HOME IS ONLY 13 Years Old and has many of the extras you've been looking for such as the brick bar-b-que pit or the above ground pool or the newly remodeled kitchen with all the built-ins, walking distance to school!

Jerry Voorhees	931-2857
Bill Hoffman	931-3058
Doris Jones	797-0144
Jim Royce	451-2122
Jerry Braswell	451-1385

HODGE AGENCY

REALTOR
Multiple Listing Service
REAL ESTATE & INSURANCE
3717 CROSSROADS PLAZA

NEW LISTING - Vacation club house or permanent home near Brussells, Ill. Two bedrooms, Living Room, Dining Room and Kitchen Comb., Bath, Basement, New Furnace, Fruit and Nut Trees, Many Extras on 150' X 150' lot with access to Illinois River. Priced to sell - with or without furniture.

NEW LISTING - This could be your money-maker if you can use a hammer and saw. 2 family home that could be converted into 3-family dwelling and priced under $17,000. Owner says "Sell it!!!"

MOBILE HOME - 2 Bedroom, Air Conditioned, 12 X 60. Must be moved to your lot. Priced cheap!

COMMERCIAL GASOLINE STORAGE PLANT - 30,000 gallon capacity on one acre of ground. Get this good buy today!

OFFICE PHONES
877-6430 — 452-3314

Sales Staff	After Hours
Robert (Bob) Hocking	876-6024
Mayetta Reed	345-7742
Orville E. Hodge, Broker	452-5397

DEADLINES

MONDAY:

Noon Friday for Display Classified
4:30 P.M. Friday for Regular Classified
3:30 P.M. For Master Charge Calls

THURSDAY:

4:30 P.M. Tuesday for Display Classified
10:00 A.M. Wednesday for Regular Classified
9 A.M. For Master Charge Calls

MINIMUM CHARGE $1.25 (BOX NUMBER SERVICE CHARGE $1.00)

RATES:

FIRST INSERTION .... 9¢ Word
SECOND INSERTION .... 8¢ Word
FOURTH INSERTION .... 7¢ Word

CANCEL YOUR AD DAY RESULTS ARE OBTAINED
... REFUNDS ARE BASED ON EARNED RATE ...

Office Open 8 A.M.-4:30 Daily
Closed Saturdays

MASTER CHARGE PHONE NUMBER 877-1343

All real estate advertised in this newspaper is subject to the Federal Fair Housing Act of 1968 which makes it illegal to advertise "any preference, limitation, or discrimination based on race, color, religion, sex, or national origin, or an intention to make any such preference, limitation, or discrimination.

**This newspaper will not knowingly accept any advertising for real estate which is in violation of the law. Our readers are informed that all dwellings advertised in this newspaper are available on an equal opportunity basis.*

Houses for Sale 1 | **House for Sale 1**

ROZYCKI REALTY

FOR SALE · BUY · TRADE · SELL
2216 MADISON AVE.
GRANITE CITY, ILL.
877-6108 877-6109

1.—NEW LISTING: West Granite area. Three BR frame, living rm, dining rm, kitchen, bath, fenced yard. $1,800 down. Payments less than $110 per month.

2.—NEW LISTING: 150 acres. Good tillable land. $450 per acre. Located north of Alton. Call 877-6108 today.

3.—EAST GRANITE AREA: Two BR frame. Living rm, kitchen, bath, full basement, $1,100. V.A. no $$ down. Payments $125 per month. We have the keys.

4.—LESS THAN ONE HOUR DRIVE FROM GRANITE CITY AREA: Immaculate three BR alum-sided home. 25x12 country size kitchen w/wood cabinets. Extra large living rm., loads of closet space, tiled bath, full basement, patio area, all this set on 6 acres farm ground w/metal barn bldgs., plus ¼ acre fishing pond. Priced in the $50's. Call for your private showing today.

5.—LARGE FAMILY? We have a four BR frame. Kitchen, carpeted living rm., bath, utility area, fenced yard, close to schools, East Madison area, immediate possession up on credit approval.

INVESTMENT OPPORTUNITY
28 Unit Apt. Complex — Collinsville, Ill., Location.
Always A waiting List — Choice!
Call 877-6108 or 877-6109 — Ask for Gary

6.—DUPLEX FOR SALE: Owner sacrificing. Two BR's each unit. Corner location on heavily trafficed Rd. Zoned commercial. Possible professional office.

7.—MADISON LOCATION: Three Rm bungalow w/bath, extra nice & clean. New alum-siding, new roof, guttering, windows, etc. Corner location and close to bus line. Less than $9,000. We have the keys.

8.—OWNER RELOCATING: Must sell four family flat. Two 3 room apartments plus bath. Two 3 room apartments downstairs with bath, full basement, separate gas furnaces. Approx. $300 per month income. Tenants pay own utilities, $15,900. Owner also has duplex, four rooms and bath in each unit. Good steady renters, low taxes. Call for further details.

• WE HAVE MANY MORE TO CHOOSE FROM •

ROZYCKI REALTY CO.
"The House of Real Estate"
2216 Madison Ave.
877-6108 877-6109 451-7946
WALTER ROZYCKI, Broker GARY NOVICH, Agent

KACER REALTY

ERA Member Broker
1-656-4550
1990 TROY RD., EDWARDSVILLE

K-408 NEAR GRANITE: 3 bedroom brick, full walk-out basement, fenced back yard, brick fireplace in living room. Make offer.

K-391 OWNER SAYS SELL: Immediate possession is just one of the appealing features of this 3 bedroom brick, family room, full basement, 2-car garage. Take a look and give us your price while it's still available. 2529 Lynch.

K-394 NEW 4 BEDROOM TUDOR-STYLE HOME: Formal dining room, family room, 2 fireplaces, sunroom, tri-level deck, beautiful wooded area. Collinsville school dist. $118,000. A home that shows the fine craftsmanship of the builder.

INVESTMENTS

- OWN YOUR OWN BUSINESS . . . tavern and cafeteria, doing good business, owner retiring . . . Let us show you all the advantages you have with "Pete & Mary's".
- PRESENTLY A GARAGE but can be adapted to many kinds of businesses . . . see if your business can be more profitable on this corner location.
- 4 WOODED ACRES . . . waiting to be developed in Edwardsville, city water & sewer available.
- 9 LEVEL ACRES near new Maryville Hospital . . . has 5 acre orchard at present, would easily accommodate the housing that is in demand in this area. OR have a private retreat of your own.

LABOR DAY WEEKEND JERRY LEWIS TELETHON

IT'S NOT TOO LATE . . . TO DONATE
Call KSD-TV between 9-10, Labor Day Morning (Sept. 5th) and we will take your call . . . PERSONALLY!!

FOR PRIVATE TOUR OF THE ABOVE PROPERTIES, CALL . . .

Leta Chapman	345-9679	Barbara Hillman	288-5656
Norman Warren	656-1445	Reinhard Schmidt	288-9379
Betty Jo Hendershott	345-1507	Marlene Maedge	656-3692
Les Howerton	656-4112	Robert Scheibal	656-8285
Inez Schumacher	656-6383	Jo Ann Bogie	656-3516
Larry Kacer, Broker	288-9584	Sharon Bangert	656-8023

DK Realty, Inc.

REALTOR · MULTIPLE LISTING SERVICE MLS
344-5219
208 E. MAIN ST.
COLLINSVILLE, ILL.

NEW LISTING: 1031 REYNOLDS, MADISON: 2 - 3 bdrm brick home, fireplace, formal dining room, central air, wall-to-wall carpet, spacious kitchen, full basement, extra large lot. Rental property in rear to help make your payments.

10 BEAUTIFULLY LANDSCAPED ACRES including lake with 3 bedroom brick home with full basement. This unique parcel offers both privacy and convenience of location in Maryville, Ill. By appt. only.

BOX 927 KEEBLER RD., COLLINSVILLE. 3 bedroom brick, 2 full baths, on large private lot. Also includes a heated 2 car garage for the man in the family. Priced in the low $40's.

902 WASHINGTON, MADISON: 3 bedroom aluminum sided home, fireplace, wall to wall carpeting, large rooms, and double car garage. Perfect for starter home or rental property. Priced in teens.

James E. Bone 345-1553
Jo Ann PeLeate 344-8993
Jean Hoffman 288-5428
Byron Todd 345-5821

APPRAISALS
James B. Bone 344-5219

BROKER
Larry Hoffman 288-5428

COLONIAL REALTY

931-6108

1611 SPRING: Drive by and call us to see this 4 bedroom home with built-in kitchen, 2 car garage, fenced yard, large lot. Ideal for kids.

4018 LAKE DRIVE: 2 bedrooms, large living room, fireplace. Lake frontage, fish from your own back yard. Make us an offer.

WE PAY CASH FOR HOMES

3 UNIT BRICK: Commercial building, 1960 sq. ft. with off-street parking in Pontoon Beach. Only 5 years old.

WE HAVE BUYERS FOR HOMES IN PONTOON BEACH

INVESTMENT PACKAGE: 5 brick duplexes, 10 units, 2 bedrooms each, central air, carpet, range and refrigerator. Always full. Located in Pontoon Beach. A good return on your investment.

1914 GRAND: 4 family in front, 2 family in rear. Call us for more details.

GORGEOUS LAND

Located on Keebler Road, ½ to ⅓ acre lots, some bond for deed (buy now, build later.) Some located on large, lovely lake, Maryville grade schools, Collinsville high school (school bus service), city water, convenient, country, close to town. Priced right!!

The **EARL W. JACKSON CO.**
Phone 1-398-1400

ATTENTION PONTOON BEACH

We are proud to announce the opening of Pontoon Beach's only Real Estate Office. Located at 4190 Highway 162 at 111. We are here to serve you. If you are thinking of buying or selling a home in this area, call or stop by to see us. That's what we're here for.

Peter C. Ferro 876-4518
Broker
Carl E. Hackney 797-6737
Agent
David W. Newberry 451-4893
Agent

COLONIAL REALTY
931-6108

FOR SALE 2148 Woodlawn

2 bedroom frame, large kitchen, wall-to-wall carpeting, air conditioned, newly remodeled bathroom, full basement.

Call 931-4215 to see

WHY MOVE? . . . IMPROVE!

QUALITY WORKMANSHIP
"We Take Pride In Our Work"

LIVING ROOM, DEN, FAMILY ROOM, INTERIOR DECOR, CARPETING, FURNISHINGS, FIXTURES

MODERN BATHROOMS WALLPAPERING FRONT DOORS

FREE PLANNING Beautifully Styled Cabinets and Appliances For Your Selection
COMPLETELY MODERNIZED KITCHENS

CUSTOM DESIGNING
Call . . . 451-9234

DITTRICH REMODELING

WALT SCHLEMER REALTY & INS., INC.

REALTY 1

NO. 2650H—ATTRACTIVE BRICK AND FRAME: 3 Bedroom Home. Basement with bar and pool room. Large above ground swimming pool. Priced in mid 30's.

NO. 2648—NEW 3 BEDROOM HOME with 2 baths, full basement, 1 car garage on good lot in Hamel. Ceiling insulation has R32 factor. City water and sewer.

NO. 2641—EXCELLENT INVESTMENT: 30 acres in Glen Carbon area. Beautiful trees, interesting terrain. Perfect for home site or subdivision. City water. Reasonably priced.

NO. 2640H—WEEKEND ESCAPE or home for the ambitious. 20 acres improved with a 10 acre lake, stocked, boat dock, swimming area, utility building 18'x25'. Fronting on Highway 153 with gate at entrance for privacy. Price right at $33,000.

Edwardsville — 656-1459
Highland — 654-2127

YOU'RE Number 1 With REALTY 1

HOLZINGER REAL ESTATE

AGENCY INC.
(618) 654-9888
118 Walnut Highland, Ill. 62249
TROY: (618) 667-9993

3126: SPARKLING NEW ranch home on large lot near school. 3 carpeted bedrooms, 2 baths; full basement, central air and garage.

3109: WEEKEND RETREAT — or peaceful year 'round homesite! Approx. 7½ acres w/beautiful trees, along good road.

3104: On 9½ acres in the country; clean mobile home w/central air; plus outbuildings. If you don't want the acreage, just buy the mobile home!

2947: IMMEDIATE POSSESSION: 3 bedroom home in ideal location — basement and 2-car garage. Plus income-producing mobile home.

2936: BIG FAMILY? Let us show you this 4 bedroom home on shady corner lot — MOVE IN NOW! Full basement, garage.

THE Liquid Wallpaper™ SYSTEM

CAN BE APPLIED TO TEXTURED or SAND FINISHED WALLS
100's OF COLOR COMBINATIONS
100's OF PATTERNS
WE ROLL ON DESIGNS THAT LOOK LIKE WALLPAPER!
KEY DECOR 654-2170
For further information call or write:

FOR SALE 1 BLOCK FROM WILSON PARK

5-year-old brick, 3 bedrooms, 1½ baths, double fireplace, attached garage, beautiful rathskeller with wet bar, fenced rear-yard.

$49,500
CALL 877-8459 FOR APPOINTMENT

BIG HOUSE— Small price. Everything is in your favor when you own this 5 bedroom frame home. Lots of living area, low taxes, immediate possession, garage and nice size lot. For $16,900 in Mulberry Grove. Call Nadine Blankenship (618) 326-7411, Century 21— Blankenship Realty—398-1100. 1 8 11tf

2 STORY— 2 bedroom frame with basement. By owner, $16,000. 2527 Grand Ave. Call (618) 654-8056. 1 9 8

Houses for Sale 1

39 MILES FROM GRANITE CITY: Off I-55 152 acre farm; 120 level tillable; modern very nice 3 bedroom home; basement; gas furnace; large Morton storage building; silo; farm buildings in A-1 condition; 14 acres woods; running live spring water in pasture. 2 miles from paved highway.

LIVINGSTON: Modern 2 large bedroom home; 2 bedrooms could be made on floored second floor; basement; gas furnace; garage; city water; sewers.

Bodner Agency
Livingston, Ill.
618-637-2220

2541 STATE— 3 bedroom brick with large rooms, finished basement, modern kitchen, garage. Park District, good neighborhood, good schools. Call 876-4324. 1 8 11tf

LOVELY acre lot, with all the privacy you need. 3 bedroom frame home, air conditioned, patio, pretty fenced yard, carport. Mulberry Grove. $28,000. Call Nadine Blankenship (618) 326-7411. Century 21— Blankenship Realty (618) 398-1100. 1 8 11tf

MODERN Country Home: 6 rooms and bath, hardwood floors, deep well, close to schools and churches, located in Missouri on 11 acres fronting U.S. Highway 51. Will sacrifice for $20,000. Call 1 (314) 224-3594. 1 9 5

BY OWNER: 3139 Fehling Rd. Split level 3 bedrooms, living room, formal dining room, finished basement, 1½ baths, attached garage, central air, mid $40's. Call 877-5653 after 5 p.m. By appt. only. 1 10 3

HOUSE— 3 bedrooms, full finished basement, central air, heat. Good neighborhood. Call 877-6017. 1 9 6

BY OWNER: 3 room house & utility rm. Lots storage. Lg. Kitch. Lg. L.r. 2217 Grand Ave. Immediate possession. 877-7043 or 876-8097. $11,000. 1 9 1

3 BEDROOM summer home on Carlyle lake, beautiful, large shaded lot in Keysport. Close to beach, boat launch, marina. $12,500. 1-459-3916. 1 9 1

5 ROOM all modern 2 br, living room, large kitchen, good schools in New Douglas. Priced to sell. Norm. W. Rosenthal, Realtor, 217 S. Buchanan, Edw. 656-6163 after 5 p.m. 656-7525. 1 9 5

BY OWNER: 3 bedroom brick ranch, wall to wall carpet, 3 baths, 2-car garage, central air, wood-burning fireplace, finished basement, corner lot, fenced back yard, concrete patio. By appointment only! 1535 Clark Ave. 877-0621. 1 9 1

BRICK 2 family apt. — 4 large rooms & bath each. Clean. New roof, insulation, hot water heaters. Full dry basement. On bus line. 876-4377. 1 9 1

BY OWNER: A story & ½. 3 bed., din. rm. New carpet. Newly remodeled. Inside & out. Average sized 2-car garage & basement. On double lot. Close to school. $23,500. Please call 931-6480 after 3 p.m. for appt. 1 9 6

3 BEDROOM BRICK house with attached single car garage. Built-in kitchen, central air, one bath. Carpeted and paneled family room, and fourth bedroom with walk-in closet in basement. $48,500. 3133 Ash. Phone 877-3037. 1 9 8

5001 LAKEVIEW DRIVE: 7-room brick house. Asking $18,900. Call 931-0566. 1 9 12

Real Est. for Sale 2

VISIT Terre Du Lac: for golf, swimming, fishing, boating. Only 75 miles from Granite City. For details. Call 452-7352 or 877-6425. 2 9 6

FOR SALE— Store bldg. on lot 50x120. Store room 38x45 with six rooms and bath and 2 car garage. $9,000. Telephone 877-4411 — 2000 Edwardsville Rd., Madison. 2 9 1

Business for Sale 3

Newspaper Route For Sale
Part-Time Work
Full-Time Income
877-0591

GRANITE CITY TAVERN— Must sell on account of health. Gitchoff-Bristol Realtors 452-3119. 3 6 30tf

MOTEL: 22 units, plus mobile home court and residence. Substantial income. Ideal family operation. Contact Carson & Klee Agency, 410 Commercial Building, Belleville, Illinois 233-5500. 3 9 8

WANT ADS GET RESULTS

Trailers for Sale 5

1975 21-FT. Layton travel trailer, self-contained, air plus many extras. Must sell! $4,000.00 firm. Call 931-3831. 5 9 6

Mobile H. for Sale 5A

IMPERIAL MOBILE HOMES

FAIRMONT! This big 3 bedroom home has 2 full baths. The master bath features a graden tub. The Sloppy Joe Furniture really sets the mood for warm atmosphere in this home.
CASH REBATE! on the 14 X 70 Windsor Stk. No. 70A. This home has 3 bedrooms & 2 full baths, a Craig AM-FM 8-Track stereo system, 2 stationary 12 drawer chest, and more! Only $13,700.
MODULAR HOME! This house meets and exceeds the H.U.D. & B.O.C.A. Building Codes. It is built to such strict standards that the Madison County Zoning Board has approved it. Come out and see this 3 bedroom 1¾ bath home.

USED

DOUBLE-WIDE—Immediate Occupancy, 3 bedrooms, 2 full baths, woodburning fireplace, dishwasher & garbage disposal, burglar alarm system, skirting, Central Air.
9X40 — 2 Bedroom $1000. CASH & CARRY!
12X50 — 2 Bedroom $4500.
Open Monday through Friday 9 to 8, Saturday 10 to 6, Sunday 1 to 5.

IMPERIAL Mobile Homes Sales INC.
Fosterburg Road, Alton, Ill.
(618-465-4830)
Call for directions

12X60 2-bedroom. Furnished. Skirted, central air, shed, $7,000. Call 931-5598. 5A 9 12

1961 MOBILE — 8x55, with 50x145 lot. All newly decorated inside. $6,000. Call 877-3552. 5A 9 8

IMPERIAL HOMES LABOR DAY WEEKEND SPECIALS!
The No. 1 Volume Dealer in Illinois has 3 acres of mobile homes on special.

DISCOUNT PRICES
3 BEDROOM, 2 bath, 14x70, low down payment. Was $13,900, NOW $12,695.
2 BEDROOM, 12x60. Was $10,500, NOW $9,995.
3 BEDROOM, 14x70. Was $14,300, NOW $13,200.
SEE OUR "ENERGY SAVING" DOUBLE WIDE NOW ON DISPLAY

PRE-OWNED HOMES
931-4114
1973, 12x70 MARIETTA. Repro. 2 bedroom.
1963, 10x55 NASHUA. 3 bedroom.
1973, 12x65 CRANBROOK. 3 bedroom.
12x20 ADD-A-ROOM.

OPEN DAILY 8:30 A.M. to 9:00 P.M.
SATURDAY 10:00 A.M. to 6:00 P.M.
SUNDAY 10:00 A.M. to 5:00 P.M.

IMPERIAL Mobile Home Sales, Inc.
4114 Pontoon Road
Granite City, Illinois
618-931-5100

1972 FLAMINGO 2 bedroom. Central air. $500 down, take over payments. Call 931-1274. 5A 9 1

USED DOUBLE-WIDE, unfurnished, 3 bedrooms. $7,500. Call 931-4440. 5A 9 8

12 X 52 Partially furnished on acre lot. 2 bedroom. Skirted. Good condition. Call 931-0214. 5A 9 1

BY OWNER: 1968 Richardson, 12'x52', 2 bedroom, central air, new furnace, carpeting, shed, porch, skirted. $4,050. Call 931-6286. 5A 9 1

WE MOVE MOBILE HOMES
ICC Authority
And Fully Insured
We Do Complete Tear Downs and Set Ups
Call 931-4440

Houses for Rent 6

GUEST HOUSE. Call 877-0221. $12.00 day or $70.00 week. 6 9 5

3 BEDROOM HOUSE. 1st and last. Call 931-2344. 6 9 6

Apts. for Rent 7

2 AND 3 room furnished apartments. Utilities paid. 2260 State St. 7 8 18tf

3 ROOM unfurnished Apt. Everything paid. Refrigerator & stove included. 876-1562. 7 9 1

3 MODERN ROOMS— apt. No children or pets. Older couple preferred. 1914 Grand. Apply in the rear. 7 9 8

A Great Place to Live... BECAUSE WE MADE IT THAT WAY!
MOST MODERN
1 & 2 BEDROOM APARTMENTS and
2 BEDROOM, 1½ BATH, TOWNHOUSE
WITH SWIMMING POOL and ALL THE LATEST CONVENIENCES
VILLAGE APARTMENTS
UNDER NEW MANAGEMENT
Entrance 2600 Pontoon Rd. Phone 931-5356
Manager 3905 Village Lane—Apt. D

Now Leasing . . . Modern New Apartments
PONTOON PLAZA APARTMENTS
Country Club Living With Private Swimming Pool
2 Bedroom · Living Room with Dining Area · Complete GE Kitchen · Gas Heat and Central Air-Conditioning · Full Basement · Wall to Wall Carpeting · Ceramic Tile Bath · For information and application for lease . . . call 931-1530 or 452-8118 . . . today.
APARTMENT MANAGER IN APT. No. 7

GRANT PARK APTS.
100 BRIARHAVEN
(FORMERLY ILLINI APTS.)
2 BEDROOM & 1 BEDROOM APTS.
Available for IMMEDIATE occupancy. Carpet, drapes, formal dining room, central air, G.E. kitchen, private patio. CALL AFTER 5:00 P.M. ONLY
CALL
STEVEN E. BRISTOL
877-2006

Gaslight Walk Apts.
2 BEDROOM TOWN HOUSES
• Carpeting • Electric Kitchen
• Modern • Decorated
RESIDENT MANAGER ON PREMISES AT
4037 KATHY DRIVE — APARTMENT 1
PHONE: 931-6332

2 BEDROOM unfurnished apt., Gaslight area. $195 month plus deposit. Call 877-1820. 7 9 1

2 ROOM EFFICIENCY, furnished. Adults only. No pets. 3008 E. 23rd. 7 9 1

2 ROOM APT., furnished, $25 weekly. 506 State, Madison. 876-5676. Working man only. 7 9 1

3 LARGE ROOMS, bath, private entrances, porch, on bus line, no children, couple, employed. 876-1044. 7 9 1

2-ROOM FURNISHED apartment. Call 931-4710. 7 9 1

2 BEDROOM APT. in a duplex. Has carpet and cooking range. No refrig. and no air cond. In nice subdivision in Pontoon Area. $180 a month. Deposit required. Call 876-2012. 7 9 1

APT.— Unfurnished, clean, in Granite. 3 rooms & bath downstairs. Utilities furnished, except electric, carpets. Adults. No pets, Deposit & application. 877-6324. 7 9 1

APPLICATIONS TAKEN— 2nd floor unfurnished apt. S. Venice. Call 451-9151 or 337-5839. 7 9 6

FURNISHED: Three small rooms. Private bath, utilities incl. Adults. 1937 Grand. 7 9 1

3 & r ROOM furnished apartments. Private bath. Inquire at 2003 Missouri Ave. 7 9 6

DOWNSTAIRS APARTMENT —1739 Edison. Call 877-9023. 7 9 1

FURNISHED APTS. Inquire 2411 Illinois. 7 9 6

3 ROOM FURNISHED house. Adults preferred. No pets. 2223 Washington Ave. 7 9 6

2 ROOMS FURNISHED. 1st and last. Call 931-2344. 7 9 6

UNFURNISHED APT., one bedroom, refrigerator, stove, garage, air conditioned. Single adult preferred. $115. 2453 Cleveland. Call 877-3757 after 4. 7 9 6

2 AND 3 ROOM furnished apts., everything paid, low rent. Call 876-1562. 7 9 29

2 ROOM FURNISHED apt. All utilities paid, $115 a month. Deposit, no pets. Call 931-0404 or 876-6845. 7 9 6

NICE CLEAN 2 room housekeeping apt. No heavy drinkers. No children. 2162 State. 7 9 1

Rooms for Rent 8

NICE sleeping room in private home. Gentleman. 2438 Cleveland. Call 451-7462. 8 9 5

SLEEPING ROOMS— Call 876-5001 after 6 p.m. 8 9 1

CLEAN SLEEPING ROOMS for men. 1513 Second Street, Madison. Call 876-6218. 8 7 12tf

SLEEPING ROOMS: Clean, modern, convenient location. After 5 p.m. 2131 Grand. 8 9 26

Business for Rent 9

WILL LEASE 2,600 sq. ft. office and warehouse space. Call 797-0184. 9 9 29

FOR LEASE, sale or rent — 3 station beauty salon or barber salon. 2800 Iowa. 877-2902. 9 9 1

NICE LOCATION at 306 Broadway, Venice. 2000 sq. ft. Negotiable! Call 876-2262. 9 9 1

Misc. for Rent 10

3 ACRES ON Rt. 3 across from Shasta, zoned for about anything. Open terms. John Sobol Realty. Call 451-7431. 10 7 21tf

RENTAL PURCHASE— New & reconditioned colored tv's and stereos, $10 and up. No deposit, no credit, no maintenance. Bert's TV, 1910 Delmar (Formerly Schermer's Men Store). Call 877-7600. 10 9 1

ILLINOIS UNIVERSITY at Edwardsville, Housing Office will advertise your vacancies to the University community. Housing may be available to undergraduates, graduates, married, faculty and staff or any of the above. There is no charge for the advertisement. The only requirement is your signature, certifying your compliance with non-discriminatory practices. Without housing some students may not be able to attend school in the fall. Call Barb at 692-3931 between 8 and 11:30 daily. Southern Illinois University Housing Office. 10 9 1

Trailers for Rent 11

MOBILE HOME lots for rent. 12'x14' wide. 797-6951. 11 8 22tf

2 BEDROOM, working man or working couple. No pets. Pontoon Beach Area. 4150 Division. 11 6 27tf

Houses Wanted 12

BROKER HAS CASH—Wants to buy houses. Call Chris at Abrams Realty, 877-2644. 12 12 2tf

WANT TO BUY— Small house in Mitchell, Pontoon or North High Area. Call 451-6220 or 288-7164. 12 9 8

DO YOU want cash for your home? We pay cash for homes, sell and trade. On the spot appraisal. No need to wait, call today... Century 21, Royce Realty 876-5050. 12 9 26

WANTED to rent or lease— 4 bedroom home in excellent residential area. Call 876-8440. 12 9 1

Cars for Sale 15

TRUCK TOPS— Large selection of camper shells with color co-ordinated, bubble windows, diamonds, scrolls. Fred's Mobile Homes, Jct. Ill. Rt. 3 & Rand, Hartford, Ill. 254-1858. 15 9 29

'71 V.W. SUPER BEETLE. 931-5469. 15 9 1

SALE ON ALL DEMO'S
We also have over 80 pre-owned cars to choose from.
COLLINSVILLE VOLKSWAGEN & BMW
1832 VANDALIA
COLLINSVILLE 345-5500

'67 THUNDERBIRD, plenty of extras, auto., power, am-fm, dependable & confortable, $400. Call 876-6922 after 5 p.m. 15 8 22tf

1974 DODGE DUSTER— 6-cylinder, standard shift, $1,850. Call 876-4309. 15 9 1

We Pay Cash for GOOD CLEAN CARS
Any Make or Model
LaRUE'S AUTO SALES
2261 Madison Ave., 877-6304

1973 NOVA HATCHBACK, yellow, automatic, power steering, air conditioning, new water pump, new wiper motor, some body rust which can be easily repaired, 74xxx miles, complete tune-up and oil change at 73xxx miles, runs good, steel belted radial Michelin tires. Call 1-398-0295. 15 8 22tf

NOBODY PAYS more for junk cars! G.C. Used Auto Parts. Call 452-5390. 15 9 7

'73 AUSTIN MARINA, 28,000 actual miles, new tires, brakes & battery. 451-9276 or 931-4331. 15 8 25tf

AMERICAN NATIONAL
For the best rates on Auto or Home Insurance
876-5309
Don Conley or Ed Shemwell
2740 MADISON AVE.
(AFTER 5 P.M. CALL 931-1188)

STATION WAGON: 1972 Chevrolet Kingswood, automatic, all power, factory air, radio, extremely good condition. Phone 876-4666. 15 9 5

1976 FORD 4x4, short bed, flare side, camper shell, many extras. $5,200. 345-7443. 15 9 1

'72 CHRYSLER NEWPORT, full power & air. Call 876-3384. 15 9 1

'73 MONTE CARLO, low mileage, p.s., p.b., am-fm, ac. Priced to sell! 451-9258. 15 9 1

JAVELIN— 1974, six, automatic, air, power, stereo. Plymouth— 1974, six, automatic, air, power, stereo. Cutlass, Oldsmobile, 1972, V-8, automatic, air, power. Call 876-1535 —876-4324. 15 8 15tf

BUICK RIVIERA GS 1971 model sports sedan. Roomy, good gas mileage. Best offer! Call 877-6425 or 452-7352. 15 9 19

1973 CUSTOM FORD VAN
See to Appreciate
CALL 876-3244

SCOTTi MUFFLER CENTER
Price Includes Installation
SCOTTI MUFFLER

Most U.S Compacts $19.95 installed
Most Ford-Chev Plymouth $24.95 installed
ALL OTHER CARS $5 OFF.
We give you a 100% guarantee on 100% of our work. Free Parts, free labor as long as you own the car.
DIVISION OF ECONOMY TIRE SALES
2250 MADISON 877-7092 or 451-7620
MON.-FRI. 8 to 5

For Quick and Efficient Service On Your Car or Truck
STOP IN AND SEE . . . . BILL WASSER
SERVICE MANAGER
WE SERVICE ALL MAKES"
B. E. HOHLT, INC.
1837 MADISON AVE. GRANITE CITY, ILL.

MAT MATSON SAYS:
WHEN THE OTHERS ARE FINISHED TELLING YOU ABOUT THEIR GOOD DEALS. . . THEN IT'S TIME TO CHECK A GRRREAT! DEAL!

MODEL - END SALE
NOW IN PROGRESS!!

NEW '77 VOLARE WITH AUTOMATIC AND POWER STEERING $3950

ALL '77 CORDOBAS IN STOCK $1000 Discount! FROM STICKER PRICES

NEW '77 FURY SEDAN AIR CONDITIONED! $4575 STOCK NO. 77-128

CLEARANCE PRICES On All USED CARS

WHEN YOU BUY HERE, YOU GET THAT COMFORTABLE, HOME-TOWN FEELING, **PLUS** A SERVICE DEPARTMENT WITH THE AREA'S BEST REPUTATION!!

IN BUSINESS 38 YEARS AT THE SAME LOCATION

YOU'RE TREATED RIGHT SO THAT YOU'LL SEND YOUR KIDS HERE FOR THEIR CARS

THE GRANITE GUYS ARE MAT MATSON, EARL GLENN, STEVE RAINS, AND NICK HUNIAK

CHRYSLER & Plymouth IN Granite City IS

Granite CHRYSLER Plymouth
. . . A GRRREAT! PLACE TO DO BUSINESS
19TH & GRAND 452-3137 GRANITE CITY
AUTHORIZED DEALER CHRYSLER CORPORATION

Cars for Sale 15

'76 PACER, fully equipped, good condt. 877-7942. 15 9 1

'74 CUTLASS SALON, fully equipped, good condt. 877-7942. 15 9 1

FOR SALE or trade— 1970 Plymouth Fury III, 318 engine, Crager mags, p.s., p.b., automatic. Call 877-5775, 9 a.m. to 5 p.m. 15 9 6

TADS
AUTO SALES
811 Madison 876-6160
Ask About Our "Layaway Plan"

1975 FORD BROUGHM. Power, air, 400 C.I.D. Call 797-0332. 15 9 6

'70 FORD TORINO, excellent condt. 2444 Hemlock. 15 9 19

1973 MUSTANG MACH I, p-s, p-b & air, 351, auto., real clean. 1618 7th St., Madison, Ill. 15 9 1

'72 MERCURY: Extra clean, air, automatic, power steering, new tires. Call 797-0463. 15 9 1

1969 DODGE VAN, $1,000. Call 876-1653. 15 9 1

1974 FIAT— 124 Spider. Excellent condition. Call 1-656-2139. 15 9 1

1973 FORD 12-passenger Van. Air, power steering, brakes, $3,095. Call 797-0147. 15 9 6

SUMMER CLEARANCE SALE OF Used Cars

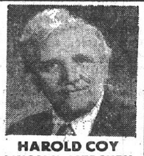

HAROLD COY
LINCOLN/MERCURY

We must make room for NEW CAR TRADES so we're trying harder. If you're looking for a particular car let me help you by giving me your name and number.

—WEEKLY SPECIAL—
'76 RIVIERA
CALL HAROLD PERSONALLY!
MOLITOR MOTOR CO.
1811 Vandalia Collinsville, Ill. | BANK FINANCING Phone 344-3500 | Just 15 Minutes from Granite

CLEAN USED CARS
STEP INTO

A Clean Car

'70 Chevy Impalan, 4-door HT
'73 Eldorado Double sharp
'70 Mark III
'72 Ford Van, sharp, auto. trans.
'72 Buick 225 loaded, mint condition
'70 Eldorado, mint condition

SPECIAL
'77 Chev. Pickup
With camper
$2495.00

'70 Pontiac Lemans, 2-dr. HT
'70 Plymouth Duster, 2-dr., yellow
'69 Chrysler, A/C
'68 Impala, 2-dr. HT
'67 Chevy only $95.00
'67 Ford Van Cpt., panel
'53 Chevy, one owner
'71 Ford small V-8, air cond. steering, auto trans. . . . $295

MITCHELL AUTO MART
501 E. Chain of Rocks Rd.
Phone 797-0789
CLEAN USED CARS

MITCHELL AUTO MART—501 E. CHAIN OF ROCKS RD.

'69 DODGE CORONET 440, 2-door hardtop, air, rear speakers, $650. 2329 Orville. 797-6834. 15 9 1

'72 FORD LTD, low mi., new tires, stereo. 931-3754. 15 9 1

1977 CUTLASS SUPREME, air, vinyl top, 2-door, power, 15,xxx. Call 876-4740. 15 9 1

1976 GREMLIN, X pkg., air, power steering, 15,xxx. Call 876-4740. 15 9 1

1973 DATSUN Station Wagon 610 series, automatic transmission, 4-cylinder. Good mileage. Call 876-1044. 15 9 1

'77 FORD PICKUP, V-8 stick, 5,000 miles. 931-1182. 15 9 8

WAREHOUSE DISTRIBUTOR

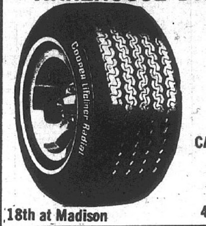

FOR FINE
Cooper TIRES
CHECK OUR LOW CASH 'n CARRY PRICES!
HOUSER AUTOMOTIVE
18th at Madison 451-7446 or 876-1716

NEED A CAR?
Rent a FORD from
'BO' BEUCKMAN
ask for DON FUHRHOP
RENT-A-CAR
1823 Vandalia - Collinsville - 344-5105
WE RENT PINTOS, GRANADAS, LTD II, THUNDERBIRDS, LTD WAGONS, and 12 PASSENGER VANS.

SWEENEY
CHRYSLER-PLYMOUTH
Broadway at Main
Alton, Ill.

'76 Mobile Traveler camper.
'76 Chevy Malibu Classic.
76 Trick Van, Chevy
76 Pontiac Trans Am, Silver
'76 Pontiac Trans Am, Yellow
'76 Plymouth Valiant. 4 dr.
'76 Volare Wagon. Premier
'75 Dodge Charger S/E
'75 Ford Gran Torino Wagon
'75 IH Scout II
'75 Ford Torino Copper 2 dr.
'75 Plymouth Scamp. 2 dr.
'75 Chevy Trick Van.
'75 Ranchero
'74 GMC Pickup Truck
'74 Grand Ville Coupe
'74 Cadillac Coupe DeVille
'74 Chevy Vega Hatchback
'74 AMC Hornet Hatchback
'74 Chrysler Imperial
'74 Chevy Custom 10 pickup
'74 Firebird
'73 Chevy Malibu
'73 Plymouth Fury III Coupe
'73 Chevy Impala
'73 Buick Riviera
'73 Mercury Capri
'73 Dodge Dart 4 dr.
'73 Pontiac LeMans
'72 Duster
'72 Pontiac Catalina 2 dr.
'72 Cadillac Coupe
'72 Plymouth Fury III 4 dr.
'72 Mach I
'71 Ford Torino Brougham 2 dr.
'71 Dodge Charger
'70 Duster
'68 Olds Cutlass
'69 Buick 225.
'64 Jeep 4x4.

COME IN AND MADE US AN OFFER AND WE WILL DO ANYTHING POSSIBLE TO DEAL AT YOUR FIGURE
"OPEN SUNDAYS"
CALL
465-0021

1973 DODGE POLARA— 4-door. New steel belted white walls. Excellent! Average retail, $1,450. Asking $1,100. Call 288-7765 after 5 p.m. 15 9 1

'72 BUICK ELECTRA 25. Call 931-4161. 15 9 1

1971 FORD ½-ton pick-up. Automatic & air with shell. Call after 5. 931-3888 or 451-8118. 15 9 1

SPORTS CAR Special— 1974 Saab Sonnett. Front sheel drive, fiberglass body, 30 mpg. Call 931-0451 or 931-2500. 15 9 1

'77 GRAND PRIX. Call 877-1628. 15 9 1

'68 CHEVY WAGON, power & air. $350. Call 877-5476. 15 9 1

1970 MG MIDGET. Great gas mileage, runs good. Asking $1100. Call 877-2584. 15 9 1

'73 FORD LTD. 3939 Park Lane. 931-6149. 2-door hardtop. 15 9 1

1976 BUICK RIVIERA, red. One owner. All extras. Low mileage. Reasonably priced. Call 877-8323. 15 9 1

1975 FORD VAN 351 cu. in. Air & power, carpeted. Good condition. 931-0962. 15 9 1

OPEN SUNDAYS
12:00 till 5:00
SHOP IN LEISURE FOR YOUR NEW
Chrysler Plymouths
International Scouts
Pace Arrow Motor Homes
Selected Used Cars
Sweeney Chrysler Plymouth
2625 E. Broadway, Alton, Ill.
465-0021 (Mo.) 355-5420
Just East of Lewis & Clark Bridge
OPEN SUNDAYS

'71 EL CAMINO, w-sunroof, auto., pwr., air, Tonneau, $2250.00. Phone 877-7073. 15 9 1

1970 PONTIAC LEMANS, am-fm stereo in dash, air, p.s., mag wheels. Call 931-0940 after 5. 15 9 1

1976 GRAND PRIX— Many extras. Like new, $4,795. Call 931-3608. 15 9 1

1977 MARK V— Exec. car. Moon roof and all desired equipment. Very low mileage. New cost $15,500. Will discount $3,000 plus. Call 452-6177 Sta. No. 1. 15 9 1

'73 CHEVY CAPRICE Estate Wagon. Power steering, brakes, air. Call 876-4978. 15 9 1

'75 MUSTANG— Take over payments plus $500. Call 876-9081. 15 9 1

1973 DODGE Challenger 318. Power steering and brakes, 50,000 miles. $1,695.00. Call 877-3332. 15 9 1

1967 INT. TRAVELALL ¾-ton. New tires, perfect condition, ideal for hunting or pulling a camper. 931-3506. 15 9 1

1966 V.W. Very good condt., $700. Call 931-5177. 15 9 1

'72 FORD PINTO, auto., air, runs good. $750. 877-2160 after 4 p.m. 15 9 1

ONE OWNER— 1973 Dodge Challenger—41,000 miles. Call 877-6235. 15 9 6

'69 NOVA: Automatic V-8, power steering and air cond. Real clean. $895. Courtesy Motors Cleveland & Niedringhaus. Call 876-7429. 15 9 1

'69 FORD: 4 dr. Clean. Runs good. $600. Call 931-2515 after 4 p.m. 15 9 1

'72 TORINO: Exceptionaly clean, power steering, brakes and air cond. $1,295. Courtesy Motors, Cleveland & Niedringhaus. Call 876-7429. 15 9 1

'69 VAN FORD: Automatic. Only $1,095. Courtesy Motors, Cleveland & Niedringhaus. Call 876-7429. 15 9 1

INTERNATIONAL TRAVELALL: '71 — 49,000 miles, 1110 van type doors, good condition, 6 cyl. 4 speed $900. Call 797-0525. 15 9 1

'69 MUSTANG MACH I: V-8 automatic, mag wheels, $1,095. Courtesy Motors, 1150 Niedringhaus. Call 876-7429. 15 9 1

'66 IMPALA: Tudor hard top. Automatic, power, runs A-1. $375. Call 877-0508. 15 9 1

'65 DODGE PICKUP truck. V-8. 39,000 miles. Over cab. Camper, cheap. Camper Cover. Call 876-0295. 15-9-1

'68 FORD FAIRLANE: Power, air, 72,xxx miles. Nice clean car. $575 firm. Call 877-0508. 15 9 1

'67 CHEVY: $250. Call 876-0098. 15 9 1

'69 RAMBLER: Steering, brakes, cold air cond. $395. Courtesy Motors, Cleveland & Niedringhaus. Call 876-7429. 15 9 1

'76 PONTIAC CATALINA: V-8, auto., 4 dr., vinyl top, AM-FM 8 track stereo, 20,000 miles, like new. $2690. Call 931-3508. 15 9 1

'70 BUICK LE SABRE: 2 dr., ht., steering, brakes and air. Real clean car. $995. Courtesy Motors, 1150 Niedringhaus. Call 876-7429. 15 9 1

1971 MERCURY Station Wagon, p.s., p.b., am-fm stereo, $700. Call 877-1403. 15 9 6

1970 BUICK, air, power, clean, runs good, nice second car. $600. 1952 Ford, looks & runs good, $500. 876-2494. 15 9 5

1968 VOLKSWAGEN CONV, $400. 931-6359. 15 9 5

'76 PACER, p.s., p.b., air, $2600. 2106 E. 24th. 15 9 12

1970 DODGE Super Bee, 388 magnum auto. Call 451-4798. 15 9 1

MADDOX MOTORS, INC.
4068 Nameoki Rd.
Granite City, Ill.
931-2233

'76 GRAN TORINO: Power Steering, Brakes and air, vinyl top . . . $3550
'76 CHEVROLET IMPALA: Station wagon. Power and air. Extra nice . . . $4295
'75 BUICK REGAL: 2 Dr. Ht., power and air, AM/FM Stereo, Tilt wheel, Vinyl top . . . $3795
'75 DODGE MONACO: 2 Dr. Ht., Power and air, AM/FM 8 Track. Vinyl Top . . . $3095
'75 FORD LTD WAGON: Power and Air. Nice Car . . . $3195
'75 MERCURY MONTEGO MX: Station Wagon, Power and Air. Luggage Rack . . . $3095
'75 MERCURY MONTEGO MX: Power steering, brakes and air, vinyl top . . . $2995
'75 FORD GRAN TORINO: Power and air, Vinyl top and vinyl interior . . . $2795
'73 OLDSMOBILE DELTA ROYALE: Power and air, tilt wheel, vinyl top, Extra Clean . . . $2195
'73 FORD GALAXIE 500: Power and air, vinyl top. Nice clean car. 33,xxx miles . . . $2195
'73 DODGE POLARA: Power and air. Runs and Looks Good . . . $1595
'73 FORD GALAXIE 500: Power and Air. Vinyl Top . . . $1595
'72 CHRYSLER NEWPORT: Power steering, Brakes and air, vinyl top & Interior . . . $1595
'72 BUICK 9 PASS WAGON: Power and Air, Priced Right . . . $1395
'72 PLYMOUTH FURY II: Power and air. Cruise Control . . . $895
'70 DODGE POLARA: Good Second Car. ONLY . . . $595
'68 PONTIAC CATALINA: Power and air. Runs Good . . . $495
'67 CHEVROLET IMPALA: Fishing Car . . . $95
'68 CHEVROLET IMPALA: Real Good Work Car . . . $350
'73 PLYMOUTH SATELLITE: Power and Air, 318 CID Engine . . . $1595

'69 FIREBIRD, CONV., 400, 4-speed, $900.00. 877-9020. 15 9 1

'69 DODGE POLARA: 59,000 mi. Must sell, sacrifice at $575 or offer. Call 875-6930. 15 9 1

'66 PLYMOUTH 6 cyl., auto., one owner. Excellent condt. '66 305 Honda Scrambler, $300; '72½ 350 Honda Scrambler, $400. Call 931-6531. 15 9 6

'72 PONTIAC GRANDVILLE: Air cond., power steering, brakes. Cruze control, tilt wheel. $750. Call 797-6961. 15 9 6

'73 VW SUPER BEETLE: Automatic, stick. Call 931-3731. 15 9 8

'65 CORVAIR CONVT.: Good condt. Plus spare parts. Call 1-288-7354 after 5 p.m. 15 9 8

1969 PLYMOUTH VALIANT, automatic, 4-door, 6-cylinder. Good car. Good rubber. $695.00. Call 877-0153. 15 9 1

'67 BUICK LESABRE, good body, runs good. Call 876-5554 or 876-3664. 15 9 1

TRUCK 1971 F-350 Ford, 12' stake bed, lift gate, runs and looks perfect. 2432 Pine St., Gr. City. 15 9 1

1965 MERCURY, like new inside, drives very good, $400.00. 877-7778. 15 9 1

1970 TORINO, low mileage, p.b., air cond., p.s. 2532 Jerden Ave. 15 9 6

1969 MUSTANG FASTBACK, 302, auto., p.s., a-c. 877-7283. 15 9 6

1972 CHEVY PICKUP, V-8, stick. 877-7283. 15 9 6

1966 CHEVROLET IMPALA, air conditioned, runs great, $495.00. 877-2055 after 5 p.m. 15 9 6

'66 FALCON, 6-cylinder, auto., $100. 797-0665. 15 9 12

1972 CHEV. ¾-ton pickup. Excellent condition. Power and air. $1800.00 firm. 876-6614. 15 9 12

1966 BUICK LESABRE, full power, a-c, new tires. 2nd owner. Mint cond. $475. Call 452-4166. 15 9 1

'67 MERCURY WAGON, $200. Power steering & brakes. 204 Wilson Park Ln. 15 9 1

'59 G.M.C. PICKUP, ¾, 6-ply tires, new battery, needs tune-up. $300. '69 Plymouth 318, power brakes & steering, 8-track, good tires. Runs good. Needs starter, $325. 877-4740. 2057 13th St., Granite. 15 9 1

'49 FORD PICKUP F-1. Good condt. 797-0608. 15 9 1

1967 CHEVROLET PICKUP with 36-in. camper, power steering, power brakes, air & bucket seats, 877-2365. 15 9 1

1970 DODGE CORNETT 440— Loaded. Clean. Low mileage. $995. Call 877-8421 after 7 p.m. 15 9 1

1976 SCOUT TERRA— Excellent condition, $3,650 or best offer. Power steering, brakes. Call (618) 283-2866 after 6 p.m. 15 9 1

1967 PONTIAC 4-door, auto., p.s., needs work, $200 as is. 2205 Richmond. 15 9 1

1977 PONTIAC FIREBIRD Formula, excellent condition. Call 931-1611. No dealers. 15 9 1

1964 CHEVY SUPER SPORT, A-1 condition. Call 931-1611. No dealers. 15 9 1

1977 PLYMOUTH SPORT FURY, excellent condition. Call 931-1611. No dealers. 15 9 1

1965 LINCOLN CONTINENTAL 4-door, full power, good shape, good running condition, $300 firm. Call 451-9196. 15 9 1

1972 FORD LTD 2-door, air, one owner, clean, vinyl top. Call 345-1622 after 5 p.m. 15 9 1

1968 MUSTANG, 6 cyl., 40,000 actual, needs work on transmission—hung in 2nd. Would like to trade for pickup. 2109 Delmar. 15 9 1

1970 REBEL STATION WAGON, stick, air, new tires, $800. 46 Villa Drive. Phone 451-1375 after 6 p.m. 15 9 6

1975 VEGA GT Estate wagon, equipped with power steering, auto., factory air, luggage rack, am-fm 8-track. Priced to sell. Phone 876-4144. 15 9 6

1974 FORD RANGER, ¾ ton, power steering, brakes and air. Call 931-5580. 15 9 6

1973 CHEVY PICKUP, 350 engine, full power and air, custom camper, 4 new tires, $2495. Call 931-5578. 15 9 6

1973 CHEVY SUPER SPORT, 396 auto., air, am-fm cassette. 4208 Division or call 931-1664. 15 9 6

1976 TRIUMPH TR-7, extended warranty, $4995. Call 877-0340. 15 9 8

1971 PLYMOUTH FURY III, power, air, auto., crushed velour, excellent condition, $650. Call 931-3837. 15 9 8

1966 FORD FAIRLANE 500 Convertible. New top. New pipes. Good cond., $475.00. 931-1655. 15 9 1

1969 OLDSMOBILE 98, good condition, $275.00. 931-1655. 15 9 1

DODGE 1970 4-dr. Polara. Runs good. $250.00. 931-1655. 15 9 1

'72 PLYMOUTH Satellite Wagon, 318 engine. 9-passenger, excellent condt. 876-2423. 15 9 1

1967 BUICK LASABRE. 1969 Rambler Ambassador station wagon. 451-4766. 15 9 1

1965 CHEVY ½-ton pickup, 6-cyl., std. trans. $500.00. 876-5636. 15 9 1

'71 MERC. MARQUIS, 4-dr. vinyl top, p.s., p.b., air, tilt steering plus fact. am 8-tract, power antenna. Very nice in & out. $1,000 or consider trade of equal value. 931-5164. 15 9 1

1969 PONTIAC CATALINA. Runs good. Good transportation. $250. Call 877-1756. 15 9 1

1972 VULVA — Good condition. Call 876-5318. 15 9 6

'70 TORINO, power steering & brakes, air, am radio, white w-blk. vinyl top & interior, new battery, clean. Runs very well. $625 or offer. Call 877-0515. 15 9 6

'67 V.W. SQUAREBACK. Good condition. $500. 877-3190. 15 9 6

1974 PINTO, 4-speed with air, clean. Will except trade. 451-7493 after 5 p.m. 15 9 6

1969 CHRYSLER 300 4-door, air, power, clean, good condition, $695. 4101 Melrose. 876-2384. 15 9 6

1970 PLYMOUTH BARRACUDA 318, a-c, ps, auto transmission, am-fm radio, bucket seats, $550.00. See at 2569 Iowa after 5:30 p.m. 15 9 8

1976 GRAND PRIX: 15,000 miles, black with black vinyl landau roof, full power and air. Too many options to list. New $7,000. Sacrifice, $4550. 451-2419 or 931-9857. 15 9 8

Cars Wanted 16

HIGHEST CASH prices for wrecked cars, trucks, buses, tractors, machinery, all types metal. Also buy heavy iron. Will dismantle. Free towing. Metro East Salvage, 345-6832. Evenings call 1-233-1191. 16 9 26

Misc. for Sale 17

BUILT-IN CABINETS. Call Marshall Brooks 877-0221 anytime. 17 9 5

TIRES
HERCULES TIRES
4 PLY POLY WHITEWALLS

Size	PRICE	F.E.T.
E78-14	23.00	2.25
F78-14	24.00	2.39
G78-14	25.00	2.55
H78-14	26.00	2.75
G78-15	25.00	2.58
H78-15	27.00	2.80
L78-15	29.00	3.08

Snelson
AUTO BODY SHOP
GRANITE CITY, ILL.
1822 GRAND — 452-7165

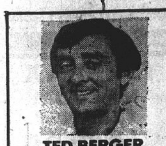

TED BERGER
RENT RINSENVAC
the professional do-it-yourself carpet cleaning system
SPECIAL
RENTAL RATE OFFER
NOW ONLY $3.99
HALF DAY Mon. thru Thurs.
RINSENVAC cleans the way professionals do, at a fraction of the cost
TED'S HARDWARE
1910 DELMAR 451-9100
Hours: Mon.-Sat. 8:30 - 5:30 Daily

MOTOR OILS: Philips Trop-Artic, 66, Havoline, Quaker State, Penzoil, Shell X-100, Permalube, Mobiloil, Golden Shell all at discount prices. Type A ATF. Earl's Discount Store, 19th and Cleveland. 17 7 30tf

8' TENT TRUCK camper. Low wind resistence. Ideal for boaters, sleeps 4, 3-burner range, icebox, 30-gal. water tank. 20-lb. gas bottle, lightweight, easy up, easy down. Fred's Mobile Home, Jct. Ill. Rt. 3 & Rand, Hartford, Ill. — 254-1858. 17 9 29

SEWING MACHINE SALES: Service, rentals. New Brothers, Westerns, Dial-N-Sew, Dressmakers. Used electrics, treadles, powers. Trade, terms, motors, cabinets, attachments, parts, vacuum cleaners. Closed Sundays and Mondays. John and Marie Montgomery, 2612 East 25th. 17 9 29

PIANOS, floor samples. Values up to $1450.00. Now at drastically reduced prices. National School of Music, 877-4650. 17 1 6tf

HAMMOND ORGAN— The finest organ ever created with the exciting bright wave tonebars. Call for free home trial. See how easy you can play the organ. 876-2121. 17 1 10tf

CHAIN LINK FENCING, double -dipped galvanized, expert erection. Free estimates. Reasonable prices. 877-4156 — 876-3670. 17 9 15

ELVIS PRESLEY T-SHIRTS
Shop of Shirts
26th & Grand

FOAM PADDING. New low prices. 1", 2", 4" thick. Asst. sizes. Earl's Discount, 19th and Cleveland. 17 7 12tf

8-FT. CAB-OVER CAMPER for ½-ton pick-up, icebox & stove, $525. Call 452-1139. 17 9 5

JUNK CARS bought. Buy guns. Used car parts. 876-2617. 17 9 1

MEMBERSHIP STOCK for sale in Spartan Health Club. Includes tennis courts, steam, sauna, sun-room, exercising rooms, pool and private facilities for ladies & men. Two 2-year passes for $200. Call 931-6550. 17 9 1

BACK TO SCHOOL Special! Half price on tuition thru the month of September. Joseph's Beauty School, 1900 State, 876-3400. 17 9 26

• Roofs • Fences
• Siding • Gutters
• Fascia • Painting
• Soffits • Tuckpoint
• Alum. Windows . . . $30
Triple Track — Installed
4" Blown Insulation $144
800 Sq. Ft.
Central Air 18,000 BTU $359
Low Installation Available
Free Estimates - Financing
A-1 QUALITY · 451-6228

SEW AND save on school clothes. Buy one of our top-quality, new or used sewing machines. We trade, finance & rent. Closed Sun. & Mon. 2612 E. 25th. 17 9 19

AUTOMATIC WASHERS, guaranteed. $60 and up. Call 931-3450. 17 9 29

AKC Alaskan Malamute puppies. Show quality. 451-7414. 17 9 1

1975 PROWLER Travel Trailer, 21-ft. self-contained, like new. $3,500. 345-7443. 17 9 1

LOWREY electric organ, $450. Call 931-3310. 17 9 1

FREE fluffy kittens. Call 876-8253 anytime. 17 9 6

MATHEWS CHEVROLET
SUPERMARKET
OK USED CARS
GM QUALITY SERVICE PARTS
LABOR DAY SAVINGS FOR THE WORKING MAN
FAIR HONEST DEALING | 18 YEARS | SALES AND SERVICE
THE ONLY DEALS WE DON'T MAKE ARE THE ONES WE DON'T SEE!!
QUALITY USED CAR SALE!! WHILE THEY LAST!!

MODEL	BLUE BOOK PRICE	OUR PRICE	MODEL	BLUE BOOK PRICE	OUR PRICE
76 Dodge Pickup. With Camper 15,xxx miles	$3895	$3695	'72 Pontiac Bonneville	$2095	$1895
'75 Pacer	$2995	$2495	'72 Impala 4-Dr.	$1795	$1695
'75 Dart Cust.	$3295	$2995	'72 Olds Delta 4-Dr.	$1795	$1595
'75 Chev. Cust. Cpe.	$3295	$2695	'72 Pinto Wagon	$1594	$1495
'75 Monte Carlo Cpe.	$4495	$3895	'72 Malibu	$1895	$1795
'74 Mustang 2-2 Mach 1	$3195	$2995	'72 Monte Carlo Cpe.	$2295	$2095
'74 Vega Est. Wgn.	$1895	$1695	'71 Maverick	$1595	$1495
'74 Nova	$2395	$1795	'71 Dodge Dart	$1595	$1495
'73 Matador	$1895	$1695	'71 Comet 2-Dr.	$1595	$1495
'73 Vega Hatchback	$1495	$1295	'71 Caprice 4-Dr. H.T.	$1495	$1295
'73 Ford Gran Torino	$2295	$2095	'70 Impala Cpe.	$1295	$1095
'73 Olds Delta Royal Cpe.	$2395	$2195	'70 Dodge 4-Dr.	$995	$795
'73 Comet	$2395	$2195	'70 Dart	$1095	$875
'73 Buick LeSabre	$2295	$2095	'70 Galaxie 500 4-Dr.	$1095	$695
'73 Catalina	$2195	$1995	'71 LTD 4-Dr. Sed.	$1195	$995
'73 Olds Delta 4-Dr.	$2195	$1895	'69 Rambler	$1095	$895
'73 Monte Carlo Cpe.	$2995	$2695	'69 Ford LTD 4-Dr.	$995	$795
'72 Vega Notchback	$1195	$995	'69 Chev. ¾ Ton Pickup	$1095	$995
'72 Nova 2-Dr.	$1595	$1295	'68 Ply. Fury III	$695	$495
			'62 Ford Pickup	$695	$495

YOU'LL LOVE OUR CARS! YOU'LL LOVE OUR SERVICE! YOU'LL LOVE OUR DEALS!

77 Demo Sale Now In Progress
15 OTHER DEMOS TO CHOOSE FROM!
'77 CHEVELLE Malibu Classic Coupe No. 77-324 WAS $5898.85 Now $5118.00
'77 IMPALA 2 Dr. Coupe, No. 77-349 WAS $6182.80 Now $5225.00
'77 CAPRICE Classic Landau Coupe, No. 77-230 WAS $7434.30 Now $6198.00

GM QUALITY SERVICE/PARTS
MATHEWS CHEVROLET
NIEDRINGHAUS AT MADISON AVE. CALL 451-7913

Misc. for Sale 17

FAIRFAX VACUUM CLEANER $49.95
PHONE 876-7253

MINOLTA CAMERA lens SRT series. Zoom, wide-angle, fish eye, 2x convertor, 3x converter. Very reasonable. Call 1-288-9761. 17 9 1

WE COPY & enlarge B&W or color pictures, with or without a negative, also Polaroid enlargements. Hi-Lite Studio, 1335 19th St. Call 451-6220. 17 10 13

COCKER SPANIEL puppies. A.K.C. registered. Blondes. Reasonable! 632-4542. 17 9 1

3 AWNINGS $100. 2244 Woodlawn. 17 9 6

MEMBERSHIP STOCK for sale in Spartan Health Club. Includes tennis courts, steam, sauna, sun-room, exercising rooms, pool and private facilities for ladies & men. Two 2-year passes for $200. Call 931-6550. 17 9 1

'76 BASS BOAT Super Jon, 16-ft. Lowe line, 40 Mercury. Paid $3500 new. Make offer! 931-3608. 17 9 1

STARR console piano & bench. Good condt. 931-0649. 17 9 1

NOW OPEN
CURTAINS, Etc.
READY MADE AND CUSTOM MADE CURTAINS, BEDSPREADS AND DRAPES
1332 19th STREET
GRANITE CITY, ILL.

LARGE parrot cage, $10. Nice 3-wheel tricycle, 30-gallon fish tank, $35 w-all accessories. Nice suit case, $5. House plants, teddy bear hampsters. 2162 State. 17 9 1

17' FIBERGLASS BOAT, 75-h.p. motor and trailer, $600.00. 876-5095. 17 9 1

MAGIC CHEF stove, white, 36", good condition, $28.00 or will trade for refrigerator. 451-1471. 17 9 1

RAMCO take-down bow. Excellent condition. Asking $75.00. 877-2584. 17 9 1

MAN'S COMPLETE wardrobe. Sears dress pants, 40 waist. Shirts: large, extra large. Overalls, heavy work shirts, thermal long johns. 4 suits, like new, size 44, 46 reg. Call 876-6304. 17 9 1

LADIES' APPAREL
ALL SIZES
Open 10-4 — Tues. thru Sat.
NEAT REPEATS
2901 IOWA

GREAT DANE— Black 20-months, A.K.C. Ears & tail cropped. Had shots, $250. Call 876-1653. 17 9 1

SHELL for ½-ton pickup. Like new. 2573 Lynch. 17 9 1

'74 HONDA 750, chrome, bag, tire & extras. $1200. 931-6219. 15 9 1

TROPICAL FISH, tank & accessories. 1681 3rd St., Madison. 451-1332. 17 9 1

NEW diamond wedding and engagement set. Total weight 1 carat. Will sell for $500.00. Call 877-7496. 17 9 1

1977 CHEVY Window Van Customized. Fully equipped. In warranty. Call 931-3349. 17 9 1

SOFA $40, umbrella, $10, 8mm projector and screen. 344-2119. 17 9 1

REGULATION hospital bed, $150. Call 797-0472. After 6 p.m. 797-0265. 17 9 1

OSSA PLONKER 250cc M.R.A. Excellent dirt bike. Call 452-1359 after 5:30 p.m. 17 9 1

154 INTERNATIONAL Cub Lo-Boy with mower and three-point hitch. $2,150.00. Call 931-2966. 17 9 6

1975 TS-400 SUZUKI, excellent condition, $650.00. Call (314) 869-0062 after 5 p.m. 17 9 8

HOST Cleans Your Carpet Without Water
Feder & Huber Furniture
Niedringhaus & Delmar Ave.

6-FT. X 18-FT. area rug, fringed, good condt., red. 877-1080 after 4:30 p.m. 17 9 1

20" SCHWINN BICYCLE, CONV. For boy or girl. Good condition, $20. Call 344-3893. 17 9 1

FOR SALE or trade. 15-ft. Aristocrat travel trailer. Call 877-2379. 17 9 1

PIANO, Everett console, bench & lamp, 2 yrs. old, originally, $1200.00, will sacrifice, $775.00. Call 797-0535. 17 9 1

ELECTRIC RANGE— Continuous clean. Like new. Call 931-5654. 17 9 1

FURNACE, LARGE, $150. 797-0345. 17 9 1

BEAGLE PUPS— A.K.C. registered. Call 451-9504. 17 9 8

1972 KAWASAKI, G5-100, strictly dirt, new cylinder, piston, rings and bearings, many $$$ invested. Knobby tire on back, 8-over on rear sprocket. Fast! $250. Call 931-3207 after 3:30 p.m. 17 9 1

LAUNDRY DETERGENT— 50-lbs., $10.95 delivered. Call 451-9504. 17 1 30

MAHOGANY drop-leaf dining table, 4 ladder back chairs, $50. 2316 Iowa, City. 17 9 1

BABY STROLLER, swing, walker, clothes, Avon, misc. Thursday., Friday. 2024 Hildebrand, Madison, Cloverleaf Add. 17 9 1

'72 BASS BOAT with '74 Chrysler 55-h.p. motor, very clean, trolling motor, fish locator, depth finder. $1350.00. Call 877-0624. 17 9 1

1972 FORD F-250 camper special, 360, auto., with 10½ ElDorado camper, self-contained,. $1995. Call 931-3508. 17 9 1

USED LUMBER: 2x8, 2x10, 2x12, 4x4, 5x6, 2x4. 5' Int. knife mower. Misc. items. Call 931-3971. 17 9 1

305cc HONDA, 1500 miles on rebuilt engine. Immaculate condition. Call 877-1472. 17 9 1

PETE'S MARKET, 201 Madison Ave. Beef patties, 10-lbs., $8.90. Large eggs, 59c doz. Falstaff, 12-pack, $2.99. Rib tips, 49c lb, by the box. Open Labor Day. 17 9 1

'68 CHEVY IMPALA, apt. size kitchen table, canopy bed, portable tv, double bed, chest of drawers, dresser, baby bed, apt. size refrigerator, tape deck. 931-1249. 17 9 1

DRYER— Norge gas. Works good. $50. Call 931-2515 after 4 p.m. 17 9 1

A.K.C. miniature Schnauzer. Female, 1½ year, color silver, loves kids, house broke. Call 797-6931. 17 9 1

NEW DOORS 28" wide, one 36" wide. Used doors, storm windows. 2x4, 2x6 plywood. Tires on wheels. Bathtub & stool. 876-0295. 17 9 1

'73 KAWASAKI F-11 250 street and dirt. Torque pipe and many extras. Must sell. $400. 877-6126. 17 9 6

DAYSTROM 60" dinette table with 2 chairs, $75 cash. Desk chair, $20. Call 931-6916 or 1737 Venice. 17 9 6

14'ALCORT Sunfish sailboat and trailer. In excellent condition. $900. Call 451-5729. 17 9 6

LINED DRAPERIES, less than 6 mos. old (Royal Blue). Sell for half of original price. 931-6531. 17 9 6

16' RUNABOUT, 100 HORSE MOTOR, TRAILER & skis. Runs good. $850. 2543 Pine. 17 9 6

15-FT travel trailer and 16-ft. runabout, 35-h.p. motor, with trailer. Both for $1500. Call 876-4262 after 5. 17 9 8

18-FT. CRUISER. 3025 Maryville Rd. 17 9 15

SEARS
Kenmore Washer and Dryer Parts
Also parts for Bradford and almost any other brand including electric ranges, refrigerators, air conditioning and water heaters. Bring in old part and model.
SUPREME APPLIANCE
2109 Johnson Road
452-5315 and 877-5559

SEARS HEAVY duty washer, used dryer. $100. Call 877-1685. 17 9 6

PDL2 CB antenna, pole, rotor with meter and 200 ft. of coax. $125. Call 345-1196 or 797-0202. 17 9 6

MUST SELL due to moving. AKC Keeshond all shots, house broken $110. AKC toy black pekingese puppy. 3 lines of champions. Paper trained. $150. Call 345-1196 or 797-0202. 17 9 6

FREE: For good home. Part Chicuahua and part Toy Terrier. Good watch dog. Call 876-0890. 17 9 6

FAN, STROLLER, Playpen, childrens clothes, mattress, desk, chest of drawers. Call after 6 p.m. 876-9178. 17 9 1

'74 STARCRAFT CAMPER: Galaxy 8, stove, ice box, canapy and storage galore. Like new. Call 931-2129. 17 9 1

COUCH, TWO CHAIRS, end table, cocktail table and desk. Very reasonable. Call 877-3146. 17 9 1

O'DELL IRON And METAL
100 State St., Madison
876-6680

125 HONDA— Runs good. First $125 takes it. Also hi-performance parts for 440 and 383. Call 931-4408. 17 9 1

ANTIQUES— such as: Pressed glass, cut glass, depression, carnival, cranberry, Hiesey, portrait plates & vases, carlsbad portrait bowl, Lefton bisque, occupied Japan, Haviland china, pottery, other things. 877-3206. 17 9 6

MINI-BIKE: 3½-h.p., low miles, good condition, almost new tires. $100. Call 931-3207 after 3:30 p.m. 17 9 1

BASS BOAT, nice condition, $650. 21" new tandem boat trailer, elec. brakes, stand., heavy duty winch, $950. 2432 Pine, Gr. City. 17 9 1

30 FT. HVY. 50" W. trapaulin, laundry utility tub on legs 35" high, faucets & trap, new, $20. General Electric steam iron $4.50. 876-1780. 17 9 1

AIR COMPRESSORS, 5-h.p. Almost new, 90-ga. tank, $900. 2432 Pine St., Gr. City. 17 9 1

OLD WOOD captain chair, other wood chairs, antique & modern end tables, dinette set $10, old pictures & frames, table lamps $3.50 & up, old lace, variety of household items & glassware, toys & old dolls, nice boys' clothing, size 12, like new, etc. 2607 E. 23rd. 17 9 1

10-SPEED BIKE. Like new. $40. Riding lawnmower, $85. Elec. lawnmower, like new, $45. 2432 Pine, Gr. City. 17 9 1

FREE KITTENS, 1 305 Scrambler, $200. Twin bed and small organ. Call 876-9138. 17 9 1

HONDA SCRAMBLER 305cc. Looks nice, runs perfect, $250. 2432 Pine, Gr. City. 17 9 1

TELEVISIONS, console am-fm radio & changer, $250. Portable color, $100.00. Portable b&w, $60. 2432 Pine, Gr. City. 17 9 1

'71 POP-UP CAMPER, folds to 4x5, new lights. $180. 451-6530. 17 9 1

BOLENS lawn tractor. Only good cond., $150. 2432 Pine, Gr. City. 17 9 1

SOLID STATE receiver w-8-track & 8" Panasonic speakers, $20. 1-656-8369. 17 9 1

PINK METALLIC evening dress size 16, wore once, $7.00. Mans 2 head Norelco electric shaver $7.00. 876-1780. 17 9 1

2 5-H.P. OB. motors. Runs perfect, $65 ea. 1 10-h.p. Merc. Hurricane, $85. 2432 Pine, Gr. City. 17 9 1

Litton
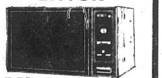
Microwaves
FROM $349.95
BERT'S
AUDIO, TV, CB, AUTOSOUND
1910 DELMAR AVE.
877-7600
OPEN THURS. 'TIL 7 P.M. AND FRI. 'TIL 8 P.M.
WE ALSO HAVE RENTAL/PURCHASE

BOAT, 17-ft., wood, 50-h.p. Johnson, Dilly trainer. Good cond. $550.00. 931-1655. 17 9 1

JUKEBOX for basement or den, 100 plays. Wurlitzer, $375.00. 931-1655. 17 9 1

JON BOAT 14-ft. with 5½-h.p. Johnson motor, Dilly trailer, boat cover, $475.00. 931-1655. 17 9 1

FRIGIDAIRE, frost-proof, deluxe 17, coppertone, $150.00. 451-4766. 17 9 1

KAWASAKI 250 Enduro. Excellent condition, 3,500 miles & many extras. 2805 Yale. Come before 3 p.m. 17 9 1

REALISTIC Patrolman Pro 16 hi-lo 3-band, 16-channel auto scanning receiver with 8 crystals included. $150 firm. 451-9869. 17 9 1

17.5 CU. FT. chest freezer, ½-h.p. shallow well pump. Canvas cover car-top carrier. Call 931-3453. 17 9 1

BEAUTY SHOP equipment. 2 dryers, one vanity with mirror, shampoo stand with bowl & chair, one hydraulic chair. Make offer. Call 876-3540. 17 9 6

'75 HONDA CB-750, 6,000 miles. One owner. Call 931-2509. 17 9 6

15' BOAT, MOTOR & trailer. All in good condition. $295. Call 797-0936. 17 9 6

WHIRLPOOL REFRIGERATOR, 10 mos. old, used 4 mos. $225. Pool table, bass guitar. Call 931-6269. 17 9 6

8'X15'X6' dog kennel and large house, $100. 250-gal. bar-b-q pit on wheels, $25. 2705 Marshall. 17 9 6

SOFA HIDE-A-BED, $25. Canning jars, 10c each. 72 bricks, $7 all. 877-0374. 17 9 6

1974 HONDA— Red 450cc, 8,000 miles. Best offer! 931-3412. 17 9 6

'72 MONARCH bass boat 16-ft., '71 50-h.p. Johnson, '73 Rebel drive-on trailer. 877-3212. 17 9 8

USED washers & dryers, reconditioned & guaranteed. 19th & Niedringhaus. 877-5775. 17 9 19

REPAIR DONE on General Electric, Whirlpool & Kenmore washers & dryers. Call 877-5775. 17 9 26

DUNCAN PHYFE dining room set, china cabinet, buffet, drop leaf table and four chairs; dinette set and four chairs, color TV combination. All excellent condition. Call 931-4462. 17 9 1

CHARCOAL DINETTE set with 4 chairs, $20. Call 452-8162. 17 9 1

1974 HONDA CB-360. Like new. Extras! Reasonable! Call 931-6357. 17 9 1

FREE for good home — tiger striped kitten. 4 mos., female. Loves children. 876-4993. 17 9 1

ANTIQUES— Chandelier, 2 mirrors, 2 Singer sewing machines. 876-7708. 17 9 1

1975 HONDA Goldwing with extras. Sell or trade for Harley-Davidson. 1966 Ford Fairlane XL-500 convertible. Call 931-6546 after 6 p.m. 17 9 6

12-STRING, handmade, Alvarez guitar w-case, $200. White velvet wedding dress, size 13, $35. Blk. & white portable tv, $40. 876-6143. 17 9 5

850 NORTON ELECTRA, electric, custom Both like new. 877-4123. 17 9 15

DINETTE SETS, refrigerators, living room & bedroom sets, new hide-a-beds, new lamps, new gas space heaters, 5 small file cabinets, couches, chest of drawers, color tv, stereo, love seats, metal cabinets, twin beds, dresser, bunk beds, mirrors, 10½ cab-over camper, electric range, baby bed, lamp shades, 8-track player w-speakers, 4-pc. Spanish couch set, odd chairs, wringer washer, portable color tv, trash compactor, desk, bicycle, high-chair, toddler furniture, bookcase, portable electric dryer, nite stands, blk. & wht. portable tv, portable washer, beds, upright freezer, coffee & end table, dropleaf table & chairs & buffet, washer & dryer, inlaid leather center table, speaker, cb radio. What you need-We have! 1335 Edwardsville Rd. Call 452-7153. 17 9 29

APT. SIZE Magic Chef gas stove, $50. Call 452-2522. 17 9 1

OFFICE EQUIPMENT: 2 tables 42-8, conference room type, $45 each; 1 table 36x6, work bench type with two drawers, $30; 1 swivel chair, $30; 8 misc. metal chairs from $5 to $12 each. 5109 Maryville Road. 17 9 1

AIR CONDITIONER, 24,000 BTU window unit, very good condition, cools good. Inspected and repaired last summer, $80. Call 877-6636. 17 9 1

AIR COMPRESSOR, like new, $125. 2109 Delmar. 17 9 1

YOU SAVED and slaved for wall to wall carpet. Keep it new with Blue Lustre. Rent electric shampooer $2.50. Reese Drug. 17 9 1

SPINET CONSOLE PIANO for sale. Wanted responsible party to take over piano. Can be seen locally. Write Mr. Powers, Box 327, Carlyle, Ill. 62231. 17 9 1

FOR DETAILS on having an auction please call Burnett Auction Service, 931-2220. 17 9 1

SWING SET, used, $20. Call 931-3394. 17 9 1

HUNTING BOW, 45 lb., $15. 2109 Delmar. 17 9 1

PORTABLE WASHER and dryer set, Kenmore, 4 years old, electric, works good, $150 firm. Call 876-3147. 17 9 1

WALLPAPER: $1 and $2 roll. 2569 Ivy Lane. Call 797-0353. 17 9 1

1970 24-FT. TOW LOW Camper. Call 877-6720. Very good condition. 17 9 1

LIKE NEW: 2 months Broyhill patched love seat, $125. Call 877-7408. 17 9 1

GIRLS MURRAY 26" ten-speed bike, 4 months old, $60; plaster plaques. Call 876-4359 after 5. 17 9 1

NORGE REFRIGERATOR, works good. Call 931-0722. 17 9 6

15' LONE STAR BOAT, Gator trailer, new 6 ply tire, 1972 Evinrude 100 h.p. electric shift, 1961 Evinrude 75 h.p., 1972 Honda CB 350. Call 931-1186. 17 9 6

AKC REGISTERED Irish Setter, championship bloodlines, male-female. Call 876-1263 after 6. 17 9 6

1974 MOBLIE TRAVELER cab over camper, 9½ ft., like new, $2395 or best offer. Call 931-5580. 17 9 6

PROFESSIONAL PERMANENTS given in your home by licensed beauticians. Satisfaction guaranteed. Reasonable rates. Call 876-4979. 17 9 8

KIMBALL HOME ORGANS, complete selection, Sparta (open Sundays). New pianos, 39 styles, KimBall, Miller, Spinets, Consoles, Studios, $695, $795, $1295. 5'1" KimBall Grand $2995. Student rental $3 week. Used upright $245, spinets, consoles, used 790 KimBall organ, new $2195 now $1595. Lowery $495. Bierman's Warehouse Sale, 316 College, Sparta. Call 1-443-2982. 17 9 26

DEPRESSION CARNIVAL GLASS, gifts, etc. Use lay-away. 2315 Grand. Call 877-6184. 17 9 29

AKC POODLE puppies. Call (618) 271-4687. 17 10 3

MAPLE canopy bed, $75. Air cond., $65. Pool table, $250. Reel to reel stereo tape, $40. 931-3725. 17 9 1

PING-PONG TABLE, portable sewing machine, den furniture, child's rocker, two 10' ornamental iron posts, drapes, light tan, 108x81. 452-0448. 17 9 1

1977 HOGAN DIRECTOR woods & irons with new legend shafts. Regular flex, D-3 swing weight. $300 or best offer. Call 877-1961, 9 a.m.-9 p.m. 17 9 1

MAYTAG gas dryer, $100. 877-5810. Moving, must sell! 17 9 1

MAPLE bunk beds with mattresses and mattress board foundation, $85. 2916 Washington. Call 876-0526. 17 9 1

G.E. COLOR tv console. Very good condition. See at 2144 Bern or call 931-4353. 17 9 1

WANTING to hire AKC stud Pomeranian, also 2 small mixed bred puppies. Free to good home. Please call 877-2480. 17 9 1

BOYS' SCHWINN 20-inch bike. Leather sofa & chairs, chrome table & chairs. Call 451-7955. 17 9 1

1976 HONDA 360-T. Excellent condition. Low mileage. $900. Call 931-1608. 17 9 6

TWO camping tents & other camping equipment. 931-2946. 17 9 6

3 CUSHION, floral print sofa for sale. Original $600. Will sell for $225 or best offer. Call 876-5524. 17 9 6

ALASKAN MALMUTE puppies — AKC. Show quality. Great with children. Call 931-1377. 17 9 19

DOG TRAINING Classes: Obedience and Conformation, also Junior Handling. Forming now. Call 259-1012 or 656-0401. 17 9 8

Rummage Sale 17A

FLEA MARKET: V.F.W. Hall. 231 Edwardsville Rd., Wood River, Ill. Friday, Sept. 2. Antiques & collectibles. Information 1-259-6925. 17A 9 1

MINI BAZAAR and yard sale; Clothes for babies, little boys, school girls, women and men L-XL. Craft items, ornaments, macrame, crocheted items. Some furniture, records from the '60s, window fan (needs motor) and lots more. Sept. 1 & 2, 9-5, 2327 Edison. No early sales. Not responsible for accidents. 17A 9 1

YARD SALE— Wednesday, Thursday & Friday. Twin bed, girls' school clothes, 2 coats 7 & 10. Corner desk, jewelry, chrome truck bumpers, tool box, lots of miscellaneous—too numerous to mention. Lots & lots of goodies. 2326 Iowa. 17A 9 1

RUMMAGE SALE— Concordia Lutheran Parish Hall, 23rd & Grand. Fri., Sept. 2. 9-2. 17A 9 1

BASEMENT SALE: Call for appointment. 877-6752. 17A 9 15

YARD SALE— Thurs. & Fri. 2242 Iowa. 17A 9 1

TRASH & TREASURE Sale! Friday & Saturday, 9 a.m. to 5 p.m. 2655 E. 24th. Girls clothes size 7-18, Martin guitar, records, tapes, books, antique bed frame, old furniture, antique Coke machine, baby clothes, misc. tires and much more. No early sales! 17A 9 1

GARAGE SALE— Saturday, September 3rd. 2225 Bern Ave. 17A 9 1

YARD SALE: Clothes, tools, antique dishes, good Beatle dogs, camper Aval., air conditioner. 2934 Morgan, West Granite off Rock Road. 876-7820 — Thurs., Fri., Sat. 17A 9 1

RUMMAGE SALE— Furniture, ceramics, clothing, miscellaneous. Thursday & Friday—all day. 3801 Lake Drive, Lot 212, Village Green Mobile Homes Park. 17A 9 1

10 FAMILYS: Rain or shine! Don't miss this one! All welcome. Clothes, coats, jeans. Baby to adults. 10c & 25c. Antique misc. and antique furniture. Sat. 3. Only 9-4. 715 Washington Ave. between 7th & 8th St., Madison. 17A 9 1

YARD SALE— Small appliances, clothing—a little of everything. 9-3 Friday only. 3337 Village Lane off Stratford. 17A 9 1

YARD SALE— Fri., 9-4. 2783 Nameoki Drive. Baby bed, carpets, clothes, lots of odds & ends, antique black kettel. 17A 9 1

GARAGE SALE— Furniture, housewares, misc. Fri. & Sat. 2307 August. 17A 9 1

RUMMAGE SALE— Friday, 9 to ?. 1709 Bremen. 17A 9 1

GARAGE SALE — Saturday, Sept. 3. 8 to 4 p.m. 3213 Wilshire Drive. 17A 9 1

GARAGE SALE— Fri. & Sat., Sept. 2nd & 3rd. 9-4. Very nice baby and toddler clothes, furniture, refrigerator, glassware, dishes, antique twin bedroom set. 2153 Edison. 17A 9 1

CARPORT SALE— 2121 St. Clair. Friday - Saturday. 17A 9 1

YARD SALE— Everything 50c or less. Lots of good clothes. 2504 Denver. 9-6, Thurs. & Fri. 17A 9 1

YARD SALE: 3012 Edgewood, Friday, 9-2. Maternity clothes, children's clothes, curtains, misc. 17A 9 1

3204 CARLSON AVE.: Thursday and Friday, 9 to 6 p.m. Knick knacks, dishes, furniture, clothes, some extra large. 10 family sale. 17A 9 1

GARAGE SALE: Lots of childrens clothing, boys size, 8-14, girls jeans, pants, sweaters, sizes 8-14, mens and womens clothing, some camping equipment, Eureka vacuum, misc. Saturday only. 2589 Boyle. 17A 9 1

2008 ST. CLAIR: Thursday and Friday, 9 to 5 p.m. 17A 9 1

YARD SALE: Many items to choose from. Some Avon, Kirby and attachments, like new. 2213 Cardinal Ave. Thursday, Friday and Saturday. 17A 9 1

GARAGE SALE: 2596 Waterman. Sept. 2, 9-4. Childrens clothes, toys, books, desk, misc. 17A 9 1

BIG RUMMAGE SALE: Friday and Saturday. Little bit of everything. 8:30-4 o'clock. 2805 Edwards. 17A 9 1

RUMMAGE SALE: Saturday, Sept. 3 and Sunday, Sept. 4 between hours of 12 p.m.-6 p.m. 2512 Roney Drive. 17A 9 1

2 FAMILY YARD SALE: Childrens clothing and misc. kitchen utensils, glassware, hot plates. Friday 9-4, Saturday 9-12. 3160 Aubrey Ave. Call 876-2442. 17A 9 1

THURSDAY & FRIDAY— Route 111-2 houses south Sand Prairie Lane. Household items. 17A 9 1

THURSDAY & FRIDAY, 9 to 5. 794C Old Alton Road. Toys, like new. Avon, baby clothes & knick-knacks. 17A 9 1

YARD SALE— Friday, 720 East Chain of Rocks Road. Come to back door. 17A 9 1

BASEMENT SALE— Sept. 1 & 2. 2458 Benton. 5 families. Clothing—all sizes, household items, misc. 17A 9 1

RUMMAGE SALE— misses clothes size 5-7-9, coats size 7, boys shirts size 20, sporting goods & games, crutches, small gas heating stove & miscellaneous. Hours 10-7, Thurs., Fri. & Sat. 2437 Edison. 17A 9 1

FINAL Yard & Moving Sale. Everything must go! 2673 Washington. Thursday - Friday - Saturday. 17A 9 1

YARD SALE— at 1732 Delmar. Wednesday - Thursday - Friday. 17A 9 1

Misc. Wanted 19

WANTED— Auto. washers and dryers. Not working. 931-3450. 19 9 1

WANT TO BUY— Beer can collections—large and small. Call 876-2224. 19 9 23tf

RIDE WANTED to Downtown St. Louis from Oaklawn Sub-Division, 8:15-5:00 p.m. Call 876-2684. 19 9 1

WANT TO buy— Walnut or fruitwood round dining room set with china cabinet. Call 877-3037. 19 9 8

ANTIQUES WANTED: Furniture, glassware, clocks, tobacco cans, anything old. Call 876-0720. 19 12 1

Business Opp. 21

DRY CLEANING equipment, new & used — air compressors. Eastern Sales Co. 1-606-623-5900. 21 9 1

15-HP.P Latiner boiler, cube type, re-worked & in good shape. Call Holiday Cleaners, 876-8367. 21 9 1

FOR SALE, lease or rent. Property known as Maryville Meat Processing. 9 room home, 2 baths, 2-car garage, 2 freezers, 2 coolers, meat cutting room. Call 345-4498 — 1-667-6120. 21 9 5

BUSINESS OPPORTUNITY: Joseph's School of Hair Fashions. Train at the school of successful salon owners. 2500 State. Call 876-7400. 21 9 8

Help Wanted 22

ALUMINUM SIDING applicators — Skilled. Must have certificate of insurance. Call 1-314-532-1567 — 1-314-436-1001. 22 9 1

NOW ACCEPTING applications for training in the cosmetology field. Special rates until October 1st. Joseph's Beauty School 876-7400. 22 9 26

Newsboys or Girls
Neighborhood Routes
Apply
Granite City News
1830 (Rear) State St. or Call 876-6050
Monday, Thursday or Saturday

WANTED HOUSEKEEPER— Live in home, care for small child who attends nursery school. Call 931-4955. 22 9 5

LADIES NEEDED to show, wear Sarah Coventry jewelry. No investment. No delivery. Phone 876-4929 after 3 p.m. 22 9 1

BEAUTICIAN WANTED. Paid vacation, 60 per cent commission. Full or part-time. 876-3996 or 877-3277. 22 7 14tf

WANTED
Real Estate Salesperson
APPLY
Sam Wolf Realty, Inc.
1506 Johnson Road, Granite City

Business Opp. 21 | **Business Opp. 21**

RESTAURANT & LOUNGE
Nameoki Rd. Location
Situated in the new Granite City Shopping Center. An opportunity to own and operate one of the nicest eat-in restaurants in the area. Terms available.
SEE US FOR THIS GREAT CHANCE!
CALL
JOHN SOBOL REALTY
451-7431

Help Wanted 22

OPENING FOR attractive cocktail bartender in Midwest's finest lounge. Will train. Full or part-time. Granite City. Call after 2 p.m. 451-2000. 22 5 26tf

WANTED: Babysitter & light housekeeper for good-natured 8 month old girl. Mature lady with experience & references. Own transportation. Rates negotiable. 7-4:30 p.m. Call 876-4446 after 5. 22 9 1

BAR MAID: Full time & part time. 451-1571. Call between 4 & 6 p.m. 22 9 5

EXPERIENCED farm operator, part or full time. Call 876-6748. 22 9 1

Help Wanted 22

VETERANS ATTENTION! $Cash$ in or your training. Leadership positions are now available in the Illinois Army National Guard. To learn more about these opportunities call 875-0128 — 875-2991 — 875-0128 or stop in at the E. St. Louis Illinois Armory. Get your guard up!!! 22 10 6

PART-TIME JOB as members of the Illinois Army National Guard. Earn $50.00 a month and up, depending on your rank, for one weekend a month. To find out more about this opportunity, call 875-0128 — 875-2128 — 875-2993 or stop in at the E. St. Louis Armory. Get your Guard up!!! 22 10 6

SECRETARY
We have an opening in our employee relations department for an experienced secretary. Must have very good basic skills (typing, shorthand, office practices) and also be able to deal with a wide variety of people, duties and confidential information. Must be able to work on own. This is an opportunity for challenging work and offers excellent benefits. Please send resume and earnings history to the Employee Relations Manager.
NL INDUSTIRES
16th at Cleveland Granite City, Ill. 62040
Equal Opportunity Employer M/F

JOURNEYMAN PIPEFITTERS
Fabrication and installation of piping. Ability to repair and rebuild cylinders and valves. Some hydraulic experience helpful. $6.73 per hour plus 26c COLA plus shift differential. Excellent fringe benefits.
APPLY 8:00 A.M. to 5:00 P.M. or CALL 452-2111, Extension 254
AMERICAN STEEL FOUNDRIES
1700 Walnut Street, Granite City, Illinois
An Equal Opportunity Employer

BRUNSWICK MECHANIC
2-PIN CHASERS
Immediate Openings
APPLY IN PERSON
3701 NAMEOKI RD.
Granite City, Ill.

JOURNEYMAN ELECTRICIANS
Minimum of 48 months AC and DC experience required. $7.22 per hour plus 26c COLA plus shift differential. Excellent fringe benefits.
APPLY 8:00 A.M. to 5:00 P.M. or CALL 452-2111, Extension 254
AMERICAN STEEL FOUNDRIES
1700 Walnut Street, Granite City, Illinois
An Equal Opportunity Employer

Metro Placement Systems
3600 NAMEOKI RD. • GRANITE CITY, ILL. 62040
451-2140

SECRETARY: General office, busy executive need self-starter, typing and shorthand, $550. Mrs. McCann.

PUBLIC RELATIONS SECRETARY: Personality and appearance very important. Good typing and steno skills, $750, fee paid. Mrs. McCann.

FOOD MANAGEMENT TRAINEE: Learn all phases, advance to manager within one and one-half years, $11,400. Good benefits. Mr. Madison.

LEASING MANAGER: Will train with some college and desire to succeed in business, major transportation firm, $9,500 to $10,000. Mr. Madson.

SPORTING GOODS: Customer contact, brand name products, learn all area's of operation, $9,100. Mr. Madson.

DISTRIBUTION CLERK: Fee paid, good with figures, type 50 and use 10 key adder, nice office, $425. Linda Goodman.

KEYPUNCH OPERATOR: ACPHA nad numeric, position available on first shift, all promotions from within, $600, fee paid. Linda Goodman.

POSTING AND FILING CLERK: Fee paid, type 40-50, post customer accounts, learn office machines, $400. Linda Goodman.

RETAIL: Building material knowledge, sell paneling and related items in store, advance to manager, $700 to $900. Mr. Madson.

MAINTENANCE SUPERVISOR: One year background should be electrical and skilled trades, outstanding firm, $15,500, fee paid. Mr. Davis.

PROGRAMMER: ROP or COBOL, do maintenance then assist research team with conversion to 370. $15,000, fee paid. Mr. Davis.

CLAIMS ADJUSTOR TRAINEE: B.S. degree, national leader will provide complete training to investigate personal and commercial claim reports, salary $10,500. Mr. Sears.

SURETY BOND REPRESENTATIVE: B.S. with some accounting, coordinate with major contractors, no sales, excellent career position, $12,000. Mr. Sears.

BUYER: Rqw material steel, aluminum and component parts, supervise Jr. Buyer and secretary, vehicle type parts helpful, $16,000. Fee paid. Mr. Davis.

INDUSTRIAL ENGINEER: MTM, cost analysis and incentive program experience, take charge of new union incentive program, $14,400 to $17,950, fee paid. Mr. Krieshok.

DRAFTSMAN: Merchanicial design or mechanisms trade school plus experience, industry leader, $12,000 to $18,000, all fees paid. Mr. Davis

451-2140
All Positions Are Equal Opportunity
(Private Employment Agency)

Help Wanted 22

STENOGRAPHER

Immediate opening in Proof and Transit Department for stenographer. The applicant should be able to type 55 w.p.m., take dictation at 80 w.p.m., and be able to handle other clerical duties. Previous work experience preferred.

HOURS: 8:30 A.m. - 5 P.M. — Mon. thru Fri.

Salary commensurate with experience and ability. For more information and possible interview call . . .

PERSONNEL DEPT.

Boatman's National Bank
100 N. Broadway, St. Louis, Mo.
1-314-425-7554
An Equal Opportunity Employer M/F

JOURNEYMAN MACHINISTS

Work includes heavy machine repair, belt, elevator and conveyor repair, and general machine maintenance. Burning and welding ability is required. Bridge crane experience and blueprint reading will be helpful. $6.97 per hour plus 26c COLA plus shift differential. Excellent fringe benefits.

APPLY 8:00 A.M. to 5:00 P.M. or
CALL 452-2111, Extension 254

AMERICAN STEEL FOUNDRIES
1700 Walnut Street, Granite City, Illinois
An Equal Opportunity Employer

MOTHERS NEEDED to sell Playhouse toys & gifts, now 'til December. No delivery or collecting. Also booking parties. Call 876-8224. 22 9 29

HELP WANTED: Clean-up boy to work from 4 to 7:30 p.m. Age 17 or over. Of neat appearance. Apply in person from 4 to 7 p.m. Park-N-Eat. 22 9 15

SECRETARY: Will consider beginner with good typing and shorthand, $500-$525, Granite City Private Employment Agency, 2023 Edison, call 877-4640. 22 9 1

SECRETARY: Dictaphone with some experience typing numbers, $600 fee paid, Granite City Private Employment Agency, 2023 Edison, call 877-4640. 22 9 1

TYPIST: Knowledge of medical terms needed, $500-$559, Granite City Private Employment Agency, 2023 Edison, call 877-4640. 22 9 1

CLERK: Use adding machine, second shift, $425, Granite City Private Employment Agency, 2023 Edison, call 877-4640. 22 9 1

Build a career with MUTUAL OF OMAHA. Contact Mr. Elmore or Mr. Faist, 398-4677, Belleville, 9-5. Equal Opportunity Co. M/F.

CLERK: Type 45 accurately with good telephone manner, $445, Granite City Private Employment Agency, 2023 Edison, call 877-4640. 22 9 1

CLERK: Operate adding machine by touch with accurate typing, $435, Granite City Private Employment Agency, 2023 Edison, call 877-4640. 22 9 1

CLERK: Accurate typing with some figure work experience, $430, Granite City Private Employment Agency, 2023 Edison, call 877-4640. 22 9 1

SHOE SALESPERSON
PART TIME
MUST HAVE RETAIL SELLING EXPERIENCE
DANIEL'S SHOE STORE
1333 19th ST.

DRAFTSMAN: Experience as mechanical draftsman needed, $1,000 fee paid, Granite City Private Employment Agency, 2023 Edison, call 877-4640. 22 9 1

SUPERVISOR: Experience in supervision in corrugated box industry needed, $14,000-$16,000 fee paid, Granite City Private Employment Agency, 2023 Edison, call 877-4640. 22 9 1

FOREMAN: Supervision experience in welding and heavy metal fabrication, $14,000-$18,000 fee paid, Granite City Private Employment Agency, 2023 Edison, call 877-4640. 22 9 1

ACCOUNTING CLERK: Some college accounting with desire to finish college at nite, $600 fee paid, Granite City Private Employment Agency, 2023 Edison, call 877-4640. 22 9 1

SECRETARY: In legal dept of major corporation, top skills needed, $700 fee paid Granite City Private Employment Agency, 2023 Edison, call 877-4640. 22 9 1

PERSONNEL: Degree with some experience working in a factory, $700-$750 fee paid, Granite City Private Employment Agency, 2023 Edison, call 877-4640. 22 9 1

TRUCK DRIVERS— Must have expensive tractor trailer, deisel driving background as well as experience in loading & unloading liquid and dry bulk commodities. Call (618) 271-2185 between 10 a.m. and 1 p.m. for interview appointment. Equal opportunity employer. 22 9 1

BABYSITTER WANTED in my home. Mature lady. Call 877-5275. 22 9 1

BABYSITTER WANTED, must have own transportation, Mitchell area. Call 931-0404. 22 9 6

Help Wanted 22

SECRETARY NO-SHORTHAND: One of the area's largest firms seeks individual to work in the international dept. Good typing skills. Complete benefit package. 644-3535 Career Search. 22 9 1

KEYPUNCH: $500-$600. Will consider beginner right out of school. Good benefits. Excellent promotion in Data Processing Dept. 644-3535 Career Search. 22 9 1

RECEPTIONIST: Plush office, heavy public contact. Good typing ability, dictaphone helpful. Excellent Co. Benefits. 644-3535 Career Search. 22 9 1

GENERAL OFFICE: Lite typing, good figure aptitude. Will consider a bright beginner. 644-3535 Career Search. 22 9 1

ASSISTANT Bookmobile Driver: Must qualify for class B driver's license, heavy lifting required; typing ability; experience with children highly desirable. Apply Granite City Public Library, 2001 Delmar. 22 9 6

MORTGAGE BANKING loan representative. A real opportunity for an individual with strong desire to pursue a career in a challenging and ever expanding industry. Sales oriented background and experience in Real Estate or related Fields helpful. Must be willing to work hard to establish a professional relationship with real estate firms. This is a full time professional career in the mortgage banking industry. Delmar Mortgage Co., 877-2690, Sunday evenings. (314) 432-5682. 22 9 22

WE BUY used furniture & appliances. Call 452-7153. 19 9 29

COMPANION NEEDED FOR ELDERLY LADY. Prefer live-in with some nursing ability. Mitchell Area. Call 931-1795 after 8 p.m. 22 9 6

HELP WANTED: Age 18 up, of neat appearance, to work from 11 a.m. to 7 p.m. Apply in person from 2 to 6 p.m. Park-N-Eat. 22 9 19

Em. Wanted 25

LICENSED SITTER in my home. 7 a.m.-6 p.m. Ages 0-4. Call 797-0283. 25 9 1

TOP SOIL, driveway rock, slag. Cann's — 931-0935. 25 9 8

ASPHALT PAVING: Driveways, carports, patios, parking lots, capping, sealing and grading. Call 877-1730 or 876-9057. 25 10 31

CRACKED CONCRETE a problem? Try Inexpensive Asphalt Capping. Call 877-1730 or 876-9057. 25 10 31

HOME REPAIRING. All types. Call Lee, 931-0467. 25 9 8

TREES, TREES, trees! Sometimes its not cheaper to do it yourself. Play safe. Call a pro. Lee's Landscaping and Tree Service 876-7370. 25 9 6

PAINTING: Exterior and interior. Residential, commercial, industrial. Quality work. Bonded. Fully insured. Call Keck Painting & Decorating 876-2498, after six 931-2842. 25 9 29

TREES AND shrubbery our specialty. Removal, topping, trimming, etc. Insured. Free estimates. For quick service call Lee 876-3441. 25 10 20

UPHOLSTERY & repair work done in my home. Large selection of materials. Free estimates 877-8844. 25 9 19

FURNITURE MOVING & trash hauling. Free estimate. Experienced! 877-8844. 25 9 19

LIGHT HAULING & small building wrecking of any type. Call 877-1692 day or night. 25 9 6

COLLEGE STUDENT available to clean houses. 451-2070. 25 9 5

TRASH HAULING and basement cleaning. Call 877-5724. 25 9 22

EXPERT tree trimmers. No job too small or too big. Call 451-8191. 25 9 6

IRONINGS: 25 to 30 pieces, $5.00. 2828 Victory Drive, Trailer 1. Call 877-7877. 25 9 29

KITCHEN CABINETS and tops sold & installed. Call 931-6469. 25 9 6

PAINTING, ROOFING, guttering. Small home repair. Reasonable prices. Free estimates. Call 876-8148. 25 9 6

BELL'S Tree Service: Dangerous trees safely removed. Topping & trimming. Cheapest in town. Insured! Call 451-1341. 25 9 29

SMALL home repairs—odd jobs. Interior painting. Call 931-5278 anytime. 25 9 6

MOTHER will babysit any hours. Also, do housework. Call after 4 p.m. 876-4915. 25 9 6

S & J Trash Hauling of any kind. Basements, garages or whatever. Free estimates. Call 931-1473 or 931-3755. 25 10 31

DEPENDABLE CHRISTIAN LADY will clean your house, up to 3 bedrooms, thoroughly, in three hours, once a week. For details call 876-1844. 25 9 1

Personals 26

2nd Baptist Church SOFTBALL TEAM

Would like to thank the following merchants for their support on our recent trip to the Midwest Regionals in Louisville, Kentucky.

G & G CAR WASH
GRANITE SHEET METAL WORKS
GRAHAM'S
DORIS' RESTAURANT
EARL'S DISCOUNT STORE
WALKER'S JEWELRY
FACTORY OUTLET
MENDOZA'S SPORTING GOODS
LEADER'S
TOWNSEND TV
RAVENNELLI'S
JACK HOOD MFA INS.
BOB'S FLOWERS
PELEK REALTY
BARNEY'S BRAKE SERVICE
CLEAN CRAFT CLEANERS
KING & HOFFMAN REALTY
ROZYCKI REALTY
HOUSE OF TROPHIES
LORD NELSON'S

REDUCE SAFE and fast with Go Bese Tablets and E-Vap "water pills." Mid-Town Pharmacy. 26 9 1

PREGNANT AND DISTRESSED?
Call 877-1184

Business Cards 28

AUTO LICENSE SERVICE: Judd. 2776 Madison Ave. 28 8 28tf

Home Owners, Contractors & Industrial Users—
RENT
NEEDED EQUIPMENT
for Short or Long Periods
Call 931-6400
3981 Lake Dr., Pontoon Rd. at Lake Dr. Open Monday thru Saturday, 7:30 A.M. to 5:30 P.M.
TAYLOR RENTAL Center

AIR CONDITIONING, refrigeration and residential plumbing repair. Jerry Buettner, 451-0228. 28 9 5

"LOTS OF TOTS"
Child Development Center
Ages 0-5
Hours 6:30 A.M. to 6 P.M.
4701 HIGHWAY 111
931-5520 797-0955

FURNITURE UPHOLSTERING and repairing. Large selection of materials & vinyls. Custom work at reasonable rates. Modern Upholstery, 2110 Delmar. Phone 877-3535. 28 9 29

Our 20th Year
We Stop Leaks
Quad-City Roofing Co.
OLD ROOFS REPAIRED
NEW ROOFS APPLIED
DAY OR NIGHT 877-0845
Over 9,000 Satisfied Customers
JOHN JANCO JR.
CAROL L. PARTNEY
JOHN JANCO III
800 State St.
Madison, Ill.

TUCKPOINTING: Brick, stone, stucco, basements, foundatons, swimming pools. Call evenings 1-656-6301, Otto. 28 9 8

WET BASEMENT?
CALL "METRO-SEAL"
Cracks Repaired. Drain Tile Installed. Pressure Injection
Call 876-5862

For Your Home Appliance & Auto Needs
SEE THE FRIENDLY FOLKS AT
Suburban Tire Co.
2800 NAMEOKI RD. Phone 452-2720

CAKES, Walt Disney and Sesame Street characters. Birthday and showers. Call 931-2037. 28 9 15

"T" SHIRT TRANSFERS
Pick Your Own...
NUMBERS and LETTERS
at the All New
SHOP OF SHIRTS
26th & Grand, Granite City
Next to Schewe's Confectionery
Hours: Mon. thru Fri., 3:30 P.M. to 7:30 P.M.
Saturday, Noon to 4 P.M.

E & S CONSTRUCTION — Remodeling, room additions. Call (618) 337-4713. No answer call (618) 877-2679. 28 9 29

The Surgical Support Shop
HAS MOVED TO
1832 STATE ST.

SEWING MACHINE SERVICE: Sales, rentals. All makes and types. 22 years experience. Big John Montgomery, 2612 E. 25th. 28 9 29

MR. FIXIT
HEATING & COOLING
LARGE APPLIANCES
PLUMBING REPAIRS
Call 876-2200 ANY TIME

CURTIS' Detective Agency, Inc. Security guards and private investigation. Licensed, bonded, 26 years experience. Call 877-1718. 28 9 5

JIM SCHWAGER'S
Heating & Air Conditioning
Experienced
Reasonable Rates
Servicing and Cleaning
All Types and Makes
7 Days Per Week
451-2610

BROWN'S Insured Tree Service. Trees & shrubbery trimmed or removed. Also shrubbery sprayed. Free estimates. Call 345-1948. 25 9 19

T&C ANSWERING SERVICE
24 HOUR ANSWERING SERVICE
REASONABLE RATES
877-1820

56 YEAR OLD general home repairman. Doing all types of repair & remodeling. Roofing, guttering, painting (inside and out). Bathrooms & kitchen. Warren's Home Improvement. Call 931-4755 or 931-5212. 25 11 28

Granite City Carpeting
is now located in the same building as
MIDWEST STONE
Call 452-0393
or 931-2229
after 5 p.m.

MARRIAGE COUNSELING: Have a happy marriage. Solve those problems! Professional-confidential. Call Specialized Counseling Services. 931-6560. 28 9 12

Happy Day
Child Care Center
877-0888

ALTERATIONS— Pants, dresses, drapes hemmed. Porch furniture recovered. 877-6981. 28 9 8

REESE
CONVALESCENT AIDES
SURGICAL SUPPLIES
Located at
Community Medical Arts Bldg.
Sales & Rental
Sick Room Needs - Hospital Needs
Surgical Supplies - Appointments Available
Call 877-7588

STEAMEX CARPET and Van Schrader furniture cleaning. Free estimates. Call 931-1420. Superior Cleaning Service. 28 9 1

TRY A PRESS-RECORD CLASSIFIED AD

ED's
HEATING and AIR CONDITIONING
Repair Service and Installation
24 Hour Service
Refrigerators - Major Appliances
877-2181

JIM'S Home Repairs— All types remodeling. Call 931-4245. 28 9 26

ASPHALT PAVING
• Driveways • Carports
• Sealing and Grading
• Bank Financing
877-1730 or 876-9057

BELL'S Tree Service: Dangerous trees safely removed. Topping & trimming. Cheapest in town. Insured! Call 451-1341. 28 9 29

HOWARD'S
HOME IMPROVEMENT
• Residential • Commercial
New Construction and Remodeling - Paneling
Ceilings - Carpeting
Soffit - Siding - Roofs
BANK FINANCING AVAILABLE
931-2198 or 877-2001

C-3 HEATING
AND AIR CONDITIONING
REPAIR SERVICE
and Installation of
Central Air and Window Units
931-0839

Lost and Found 29

LOST: Tiny Chihuhua—Light brown male, 4 yrs. old. Near Harris School in Madison. Very special pet. $50 Reward! Call 876-3663. 29 9 6

LOST: Mitchell Area. 2 puppies, male all black. Female black & brown. Please call 931-0940 after 5. 29 9 1

LOST! Gray Schnauzer, female, wearing red leather collar. 876-4198 — 877-0417. Reward! 29 9 1

LOST: Black male Scotty. Lost in vicinity of 23rd and Madison. Wearing choke chain. Reward! 876-4198 — 877-0417. 29 9 1

LOST: Small old male gray Poodle, has no teeth, name "Tiger," vicinity St. Clair & Edgewood. Call 876-6954. 29 9 1

LOST— Collie, female, 5 months old. Tan & white. Maryville School area. Reward! Call 931-3493. 29 9 6

LOST— Gray & white long hair, rhinestone collar. Persian cat, male. Vicinity of 2300 blk. Delmar. Reward! Dissapeared from premises. Please send any information to Box 71, c-o Press-Record. 29 9 6

LOST OR strayed— Small terrier, buff colored, white stomach. White flea collar. 931-0197. 29 9 5

Notices 30

LOCAL 16 U.S.W.A.
Retired Members
ANNUAL LABOR DAY PICNIC
SEPT. 5th
Dad's Park, S. Roxana
11 A.M. to 9 P.M.
"Come Join In the Fun!"

SAVE TIME-SAVE MONEY USE WANT ADS

Coming Events 31

LEARN MORE and earn more! Attend Joseph's School of Hair Fashions and a job will look for you! 1900 State. Call 876-7400. 31 9 5

Card of Thanks 32

I wish to extend my heartfelt thanks and appreciation for the acts of kindness, messages of sympathy & beautiful floral offerings from many friends and neighbors at the death of My Husband
CONRAD MOELLER
Special thanks to pallbearers, Rev. Tweetmeier, Vicar Alley, Ladies Aid and Mercor Mortuary.
Mrs. Conrad Moeller and Family
32 9 1

MALCOLM THOMPSONS ATTEND REUNION

Mr. and Mrs. Malcolm Thompson, 4170 Breckenridge Lane, motored to Vandalia, Ill., Sunday to attend the Thompson family reunion held in the home of Mr. and Mrs. Michael D. McCall.

Among the relatives present were seven brothers and sisters of Mr. Thompson. Several members of the family departed on Monday to visit other relatives in southern Illinois.

They were guests of Mr. and Mrs. E. J. Thompson in Harrisburg, Ill., and Dr. and Mrs. Morris McCall of Carmi, Ill.

We wish to extend our heartfelt thanks and appreciation for the acts of kindness, messages of sympathy and beautiful floral offerings received from our many friends in our sad bereavement in the loss of Our Husband and Father
TOM CHRISTOPHER
Special thanks to Father Becker and Thomas Mortuary.
The Family
32 9 1

In Memoriam 33

In loving memory of
GEORGE WESLEY HARGROVE
September 4, 1964
DICKY, JUDY and CHILDREN
33 9 1

In loving memory of
ED MILTON
who passed away Aug. 27, 1976
A year ago you were taken away.
Your memory still lives in my heart today.
Sadly missed by—
your wife MARY
33 9 1

In loving memory of
FRED R. SUMMERS,
Aug. 29, 1975
To some he may be forgotten,
To others just a part of the past.
But to one who loved and lost him,
His memory will always last.
Just a cluster of beautiful memories
Sprayed with millions of tears,
Wishing God could have spared him
For just a few more years.
If I had all the world to give,
I'd give it, yes and more,
To hear his voice and see his smile
And greet him at my door.
Sadly missed by—
SHARON YORK, Fiancee
33 9 1

In memory of
STEVE HENKE
who died Sept. 2, 1976
Sadly missed by—
WIFE and CHILDREN
33 9 1

Public Notice 34

NOTICE

The Board of Education, Community Unit School District No. 9, Granite City, Illinois, is requesting sealed bids on the following items of supply and equipment. Detailed specifications may be obtained at the Board of Education Business Office at 20th and Adams Streets, Granite City, Illinois, 62040, no later than 3:00 p.m. on dates as shown below. A public bid opening will be held at such time and place.
SEPTEMBER 12, 1977
Acoustical Tile
OCTOBER 3, 1977
Magazines
GEORGE E. MOORE, SR.
No. 50 34 9 1

REQUEST FOR BIDS

The Board of Education of Venice Community Unit District No. 3 is requesting sealed bids on the following items:
(1) Hoffman or Equivalent Reading and Math Machines.
(2) Hoffman or Equivalent Reading and Math Kits.
(3) Hoffman or Equivalent Listening Centers.

Specifications and-or details are available in the School District Office at 700 Broadway Avenue and-or Title VII Project Micro Office, between the hours of 8:00 a.m. and 4:00 p.m. daily. A Public Bid Opening will occur at 8:00 p.m. September 22, 1977.

The Venice Board of Education reserves the right to reject any or all bids.
JACK TOLLIVER
Secretary
Venice Board of Education
No. 49 34 8 29

CHANGE IN CERTIFICATE OF OWNERSHIP OF BUSINESS PUBLICATION NOTICE

Public Notice is hereby given that on August 23, A.D. 1977, a certificate was filed in the Office of the County Clerk of Madison County, Illinois, concerning the business known as TROUPE, located at 105½ Illinois, East Alton, Ill., which certificate sets forth the following changes in the operation thereof: That Jim LaBoube has ceased doing business under said name.

Dated this 23rd day of August, A.D. 1977.
EVELYN M. BOWLES
County Clerk
No. 47 34 9 1 8 15

Mitchell PTA sets first meeting date

Plans were finalized for the first membership meeting of the Mitchell School PTA during a executive board session, conducted Monday evening by President Betty Paschedag.

Parents are being invited to attend a pot luck supper at 6 p.m. Thursday, Sept. 8, at the school, to be followed by a visit to the student's room. Teachers will speak to the parents on "What Your Child Should Learn This Year" in a classroom discussion, the president added.

A plant booth will be Mitchell School's contribution to the Mitchell A.C. Fall Festival set for Friday, Saturday and Sunday, Sept. 9, 10, and 11th, it was announced.

The president also reported the annual Book Fair will be held Tuesday, Sept. 6, through Monday, Sept. 12, this year and books may be bought in the library, rather than by ordering them.

Board members also agreed to host a Room Mothers breakfast at 9 a.m. Wednesday, Sept. 7, for mothers who are interested in assisting with school activities for the forthcoming year. All mothers are invited, Mrs. Paschedag added.

A budget was prepared during the meeting and will be presented for members approval at the Sept. 8 meeting.

Mitchell PTA was presented with a national award for the highest percentage increase of members for the 1976-77 school year, according to the president.

St. Bartholomew's resumes schedule

The Rev. Wilbur L. Lear, rector of St. Bartholomew's Episcopal Church, 22nd Street and Grand Avenue, announced today that the parish will return to it's regular service schedule this week.

The hours of services will be Low Mass (Rite II) Saturday 5 p.m., Low Mass (Rite II) Sunday, 7:30 a.m., Sung Mass and sermon (Rite I) 10:30 a.m.

The 1977-78 session of the church school will begin on Sunday, Sept. 11th in connection with the 10:30 service, with classes for youngsters from nursery school age and older.

Father Lear added information concerning local parish programs is available by calling 876-7245 or 876-9097.

CASH STOLEN CHECKS

Mrs. Judy Markowski of Baden, Mo., a former Granite City resident, informed police at 10:20 a.m. Tuesday that several checks had been cashed at various Schnuck's stores drawn on her closed account at Northwestern Bank of St. Louis. She said the checks were taken in July from her previous address here, together with jewelry and clothing items.

INJURES SHOULDER

Robert Kratz, 22, of 2441 State St., was treated for a sprain of the right shoulder at St. Elizabeth Hospital at 7:55 p.m. Monday and released. He incurred the injury in a motorcycle accident.

MAGNAVOX
TRADE-IN FOR TOUCH-TUNE TIME.

TRADE IN YOUR OLD TV AND SAVE UP TO $200 ON MAGNAVOX
TOUCH-TUNE™ COLOR TV

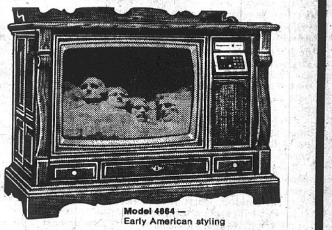

Model 4664 — Early American styling

VIDEOMATIC®

Touch-Tune with the precision of a digital computer ...the ease of a pushbutton telephone. This exclusive system may be programmed for any combination of 20 channels — UHF or VHF. Then, Touch-Tune directly to any channel of your choice — effortlessly, silently, electronically — at the touch of your finger. A single UHF/VHF illuminated channel display shows an easy to read channel number. As with Star System Touch-Tune, the picture automatically adjusts to changing room light.

FREE
416 Page
NFL OFFICIAL
RECORD MANUAL
JUST FOR TOUCHING
TOUCH-TUNE TV

MAGNAVOX
QUALITY IN EVERY DETAIL

CAN't buy? RENT!
Rental/Purchase Plan Available
(NO CREDIT CHECK)
CREDIT CARDS & FINANCING AVAILABLE
Big Showroom — Free Parking IN Rear!
BERT'S AUDIO-TV SHOWROOM CB and AUTOSOUND
1908 DELMAR (FORMERLY SCHERMER'S) 877-7600

MR. AND MRS. KENNETH MESSINA. They exchanged wedding vows at Sacred Heart Catholic Church. Formerly Miss Judith Ann Balcer, the bride is a daughter of Mrs. Bessie Balcer, 2411 Grand Ave.

(Lazenby Photo)

MR. AND MRS. DARRELL WILLIAMS. Their wedding was solemnized at Tri-City Park Tabernacle. The bride is the former Miss Cheryl Lyn Hunt, a daughter of Mr. and Mrs. Gerald Hunt, 701 Twenty-eighth St.

(Lazenby Photo)

Cheryl Hunt becomes Mrs. Darell Williams

Tri-City Park Tabernacle was the scene of the wedding on Aug. 6 of Miss Cheryl Lyn Hunt, a daughter of Mr. and Mrs. Gerald Hunt, 701 Twenty-eighth St., and Darell Williams, a son of Mr. and Mrs. Monte Wilson, 2425 Circle Drive.

The Rev. Gordon Nelson officiated at the 7 p.m. double ring ceremony before an altar decorated with baskets of pink rosebuds and daisies.

The Rev. Gordon Nelson officiated at the 7 p.m. double ring ceremony before an altar decorated with baskets of pink rosebuds and daisies.

Tim Shrader sang "The Wedding Song" and "We've Only Just Begun" accompanied by Mrs. Marge Ellsworth at the organ.

Given in marriage by her father the bride wore an A-line white organza gown featuring lace accents on the long sleeves, around the cuffs and high neckline, and also enhanced the cathedral train.

She wore a headpiece of lace and pearls to secure a long lace bordered veil of bridal illusion and she held a teardrop bouquet of white carnations, pink roses, baby's breath and greenery.

Matron of honor, Mrs. Mike Williams, a sister-in-law of the groom, and bridesmaids Mrs. William Hunt, the bride's sister-in-law and Miss Dana Boner, a niece of the groom, chose identical pink chiffon dresses.

A white daisy trim marked the V-necklines and empire waistlines and each attendant wore a matching picture hat.

Their bouquets were arrangements of pink and white carnations and baby's breath, festooned with pink streamers.

The flower girl, Marla Free, the groom's niece, was dressed in a white empire style frock fashioned of chiffon over silk.

She wore a white daisy headband in her hair and carried a nosegay of variegated carnations and white daisies.

Jason Beaver, a cousin of the bride, was the ringbearer.

The groom chose his brother, Mike Williams as best man. William and Lance Hunt, brothers of the bride, Glenn Wilson, the groom's brother, and Lloyd Stone completed the corps of groomsmen and ushers.

For her daughter's wedding, Mrs. Hunt selected a blue polyester gown and jacket ensemble and the groom's mother, Mrs. Wilson was gowned in a formal length mint green dress. Both wore corsages of white carnations tinted to match their attire.

A dinner reception was held at the Moose Lodge immediately following the ceremony. Robin Boner attended the guest book.

Mr. and Mrs. Wilson, parents of the groom, hosted a rehearsal dinner in their home on the evening preceding the wedding.

The former Miss Hunt is a 1974 graduate of Granite City South High School and is employed as an aide for handicap children in the school district.

The groom was graduated in 1970 from South High School and currently works at Granite City Steel.

They are residing in Granite City following a wedding trip to the Ozarks.

Messina-Balcer nuptials at Sacred Heart Church

Bouquets of white gladiolus, yellow roses and greenery adorned the altar at Sacred Heart Catholic Church for the wedding on July 29 of Miss Judith Ann Balcer, a daughter of Mrs. Bessie Balcer, 2411 Grand Ave., and Kenneth Paul Messina, a son of Mr. and Mrs. Jess Messina, 2309 Bern Ave.

A program of selected wedding music was played by Mrs. Margaret Crawshaw, at the organ.

Father James Hill performed a double ring ceremony at 7 o'clock in the evening followed by a reception held at the American Legion Hall, 1825 State St.

The bride chose a formal length white jersey gown designed with an empire bodice, Queen Ann neckline trimmed with Venise lace, and long sleeves deeply cuffed and accented with matching lace.

Her semi-full skirt fell softly into a full sweep train.

A Venise lace cloche, etched with seed perals, secured a melody length veil and she carried a cascade of mixed greenery.

Miss Becky Rodgers served as maid of honor with bridesmaids Mrs. Ronda Crown, Miss Denise Spohr and Miss Cindy Balcer, a cousin of the bride.

They wore identical styled dresses in rainbow colors of yellow, blue, green and pink jersey. Their gowns were designed with tiny shoulder straps, V-necklines and long pleated skirts, complemented with floral capes and picture hats in shades to match their attire.

Each attendant held a nosegay of elegance carnations and baby's breath in the pastel colors.

Karen and Diane Dannenbrink, cousins of the groom, were flower girls. They wore long lavender knit frocks enhanced with a white satin bow at the waistline and white floral capes.

Each carried a basket of lavender and white blossoms.

Steven Randall, a nephew of the groom, was the ringberarer.

Greg Stafford attended the groom as best man. Kevin Crown, Greg Sutphin and John Schmid were groomsmen.

Edgar Reed and John Mouldon escorted the guests to their seats.

A rehearsal dinner was held at the Round Table Restaurant in Collinsville.

The bride graduated in 1975 from South High School and from F. W. Olin School of Nursing. She is employed at St. Elizabeth Hospital.

A 1974 graduate of North High School, the groom is currently attending Southern Illinois University at Edwardsville. He also works at Schnucks Store.

They are residing in Granite City.

Club hears Rev. Eugene Dutton

Devotions taken from the book of Matthew were presented by the Rev. Eugene Dutton at a luncheon meeting of the Friendly Agers Club held at the Second Baptist Church.

John Cavins led the opening prayer and Jack Jenkins accompanied the group at the piano as they sang several hymns. He also played for Mr. and Mrs. Harold Garin who sang a special selection.

President Mrs. Mina Duggins introduced guests, Mrs. Margaret Dutton, Amy Wigger, Mr. and Mrs. Bob Lewis, Howard Wigger, Connie Wigger, Donald Mayberry, Michelle Garin, Mary Charlton, Mary Scoggins and a new member Mrs. Beulah Ramsey.

A poem entitled, "Legion of the Raindrops" was read by Mrs. Naomi Rongey, followed by officer reports.

Cards were signed for Mrs. Edith Wilson, a patient at St. Elizabeth Hospital and for Mrs. Leoda Cobeion who is ill at home. Mrs. Ruby Mayberry led prayer for the sick and Rev. Dutton offered the closing meditations.

Others present were Florence Paul, Goldie Smith, Gladys Hudgens, Ruby Redmon, Dorothy Barnes, Mamie Stroud, Evelyn Smith, Mr. and Mrs. Otis Mitchell, Minnie Cavins, Lois Jones, Lena Bonnivar, Virginia Ficker, Lena Stephens, Virginia Taylor, and Bertha Kickler.

Open house reception fetes service couple

The Rev. and Mrs. Eugene Beasley hosted an open house reception in their home, 2136 Dewey Ave., Monday evening in honor of their son and daughter-in-law, Lieutenant and Mrs. Charles Beasley, who are visiting here.

Rev. Beasley is pastor of Dewey Avenue United Methodist Church.

During the evening the following guests visited in the home, Mr. and Mrs. Andy Lemler and daughters, Mrs. June Nichols and Mr. and Mrs. Don Sexton of Collinsville; Mrs. Juanita Herman of Maryville; Mrs. Marjorie Carter of Edwardsville; Mr. and Mrs. Herb Landolt of Hartford; Carl Draper, Mrs. Della Beasley, and Mrs. and Mrs. Harry Beasley and daughter of Wood River; Mr. and Mrs. Bill Yemm of East Alton.

Mrs. Lucy Ailsworth of Rosewood Heights; Mrs. Mabel Beasley of Alton; Mrs. Betty Ballentine of Venice; Mrs. Richard Lee and children of St. Louis; and Mrs. Lydia Atkinson, Dr. and Mrs. Hugh Brooks, Mr. and Mrs. Emile DaMotte, Mr. and Mrs. Oren Harrison, Mr. and Mrs. Charles Hileman, Mrs. Gene Hill and Lynna, Mr. and Mrs. Jake Hinterser and family, Mr. and Mrs. Grace Lensing, Mrs. Violet Miller, Mr. and Mrs. Jerry Potillo and Beth and Kirk, Mrs. Ruby Redman, Mrs. Fern San Soucie, Mrs. Virgie Settle, Mrs. Madora Shaw, Mrs. Lottie Squires, Mrs. Pauline Squires, Mr. and Mrs. Bryan Waggoner, Mrs. Tennie Webb, Mr. and Mrs. Joe Williams and family, and Mr. and Mrs. Ervin Stengel, all of Granite City.

Punch and cookies were served, with Mrs. June Nichols attending the punch bowl.

Lt. and Mrs. Charles Beasley are on vacation and enroute to Anchorage, Alaska.

Granite 650 holds memorial

A special memorial service was conducted for Mrs. Thelma Mathews, Mrs. Nellie Roseman and Stanley Levandowski, deceased members of Granite Chapter 650, Order of the Eastern Star, during a chapter meeting held during the weekend, at the Masonic Temple.

Maxine Compton, worthy matron and Charles Youngs, worthy patron, presided at the session.

Mrs. Hazel Wood announced arrangements have been completed to have buses reserved to take members to the grand chapter meeting in October. Reservations must be made with Mrs. Wood or Mary Bilbrey, it was noted.

Plans were also discussed for the annual past matrons and past patrons night, which is scheduled for Sept. 8.

Those introudcued were Mrs. Bess Henley , a past grand officer, 18 grand chapter committee members and Hazel Wood, Mary Bilbrey and Arline Fox, grand lecturers.

The worthy matron announced Mrs. Clara Harbig and David John, both members of the chapter, had observed their birthdays.

Other reports were submitted by Mrs. Dorothy Watkins, associate matron, on the birthday calander project and Mrs. Hulda Griffith who reviewed the visitation program. Mrs. Griffith asked members to notify her when a member is ill or hospitalized.

Pro tem officers for the evening were Mary Ellen Lewis and Florence Spohr.

After the meeting refreshments were served by Mary Ann DeHart, Cleveland Cox, Dora Youngs, Peggy Gibbons, Bonnie Fisher, Jerry Fisher, Elsie Staggs and Charles Youngs.

Xi Epsilon Chi opens season

To officially open the 1977-78 year of projects and programs Xi Epsilon Chi Chapter of Beta Sigma Phi Sorority, held its "Beginning Day" event in the home of Mrs. Barbara Hente on Monday evening.

President Barbara Jones was in charge of the meeting and expressed a need to "rush" this year. She also appointed Mrs. Hente to the office of treasurer to replace Miss Ivye Humphrey, who is on leave of absence.

Mrs. Janet Monaghan announced the annual all chapter party is to be held on Nov. 2, and the annual sorority sponsored Sweetheart Dance will be on Feb. 18 at the Elks Club.

The Missouri State Convention will take place at the St. Louis Convention Center on Oct. 28, 29 and 20th, according to a report by Linda Koenig.

Refreshments were served by the hostess to Carol Cathey, Carolyn Crnkovich, Helen Hall, Kathy Farnbach, Phyllis Kubelka, Donna Lane, Marilyn Lumpkins, Joan Pritchard and Candy Thompson.

NO-NO'S/NO-NO'S/NO-NO'S/NO-NO'S/NO-NO'S

NO-NO'S

FASHION DENIM JEANS

One of America's Best Fashion Makers

100% Cotton Pre-Wash Denim

1st Quality — Reg. $23.00

Now $13.99

LADIES' JR. SIZES 3-15

MEN'S SIZES 26-28 ALL LENGTHS

We Can't Mention the Brand . . . That's A

master charge NO-NO VISA

GRANITE CITY — In Crossroads Shopping Center

AND ALL OTHER ST. LOUIS and ILLINOIS STORES

Radio Shack®

SALE

BACK TO SCHOOL

THE NATIONWIDE SUPERMARKET OF SOUND® DOES IT AGAIN!

SAVE $100

DELUXE REALISTIC® AM-FM HI-FI RECEIVER

Even at our regular price STA-84 delivers more quality and watts per dollar than the vast majority of stereo receivers we've seen! Auto-Magic® circuit tunes FM stations for lowest distortion. Tape monitor, loudness switch, Glide-Path® controls, FM muting, hi-filter, signal strength meter, genuine walnut veneer case. Hear it and compare. This deal is unbeatable! 25 W per channel RMS @ 8 ohms, 20-20,000 Hz, no more than 0.7% THD!

31-2062

Reg. 299.95 — 199.95

and you can CHARGE IT At Radio Shack

Your BANKAMERICARD welcome here — These two credit cards are honored at participating Radio Shack stores. Other credit plans may also be available. Details at your nearby store — master charge

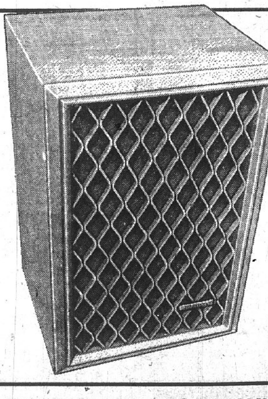

SAVE $60

IMAGINE! 50% OFF ON A REALISTIC HI-FI SPEAKER!

Reg. 119.95 Ea. — 59.95 Ea.

Realistic Nova-7® floor/shelf speaker with 10" woofer, 2 midrange and treble 3" speakers reproduces 20-20,000 Hz with crystal clarity! Elegant genuine walnut veneer enclosure and molded lattice work grill. Buy a stereo pair for the regular low price of one—only at The Shack®!

40-4025

SAVE EVEN MORE WHEN YOU BUY THE SYSTEM!

SAVE 229.80

ABOVE COMPONENTS PLUS MAG-PICKUP TURNTABLE!

- *STA-84 AM-FM Stereo Receiver as Above*
- *Two Nova-7 Speaker Systems as Above*
- *LAB-54 Multi-Play Turntable on Base with Diamond Elliptical Pickup Completely Installed, Reg. $79.95*

Reg. Separate Items Price 619.80

$390

CROSSROADS PLAZA SHOPPING CENTER

GRANITE CITY, ILL.

A TANDY COMPANY

Most items also available at Radio Shack Dealers. Look for this sign in your neighborhood.

Radio Shack DEALER

PRICES MAY VARY AT INDIVIDUAL STORES

MR. AND MRS. CHARLES G. TAYLOR who were united in marriage at Nameoki United Methodist Church. Formerly Miss Teresa Lee Butler, the bride is a daughter of Mr. and Mrs. Clarence Lee Butler, 1721 Moro Ave.

(Hollywood-Andrews Studio)

Taylor-Butler wedding at Nameoki Methodist

Miss Teresa Lee Butler, a daughter of Mr. and Mrs. Clarence L. Butler, 1721 Moro Ave., became the bride of Charles G. Taylor, a son of Mr. and Mrs. Charles E. Taylor, 7 Fontainbleau, Aug. 20, at the Nameoki United Methodist Church.

Altar bouquets of red roses intermingled with lily of the valley and greenery and burning candles in branched candelabra and red roses on the pews, provided the setting for the double ring ceremony performed at 7 p.m. by the Rev. Max Martin.

Organist Kevin Martin accompanied Mrs. June Branding as she sang, "I Love You Truly," "Because," "Sunrise, Sunset" and The Lord's Prayer.

Escorted down the white carpeted aisle and given in marriage by her father, the former Miss Butler chose a full length gown fashioned of white satin and Venise lace.

Long sheer bishop sleeves, accented with motifs of lace roses, were set into the empire bodice featuring a high collar trimmed in lace.

An overskirt of Venise lace, edged with a gathered ruffle enhanced the semi full skirt and cathedral train of satin.

A white lace camelot cap, etches with pearls, secured a cathedral length veil of bridal illusion bordered with scallop lace, and was created and designed by the bride's mother. She held a bouquet of silk red roses with lily of the valley.

Mrs. Jerry Harty, a sister of the groom, was honor attendant. She wore a full length pastel green satin A-line gown designed with an empire waistline, puff sleeves tightly banded at the elbow and a high stand-up collar.

A sheer white apron embossed with tiny green flowers was worn over the skirt.

Miss Debbie Deigger served as bridesmaid and she chose a formal gown in orchid styled identical to the matron of honor.

Both attendants carried floral arrangements in hues to match their gowns.

The groom chose his brother, Richard Taylor, as best man. Steven Gardner was the groomsman and Larry Petri and Greg Harper seated the guests.

A reception for guests was given after the service at the Knights of Columbus Hall. The rehearsal dinner was hosted in the home of the groom's parents.

The bride graduated from North High School and is employed at Central Hardware. A graduate of North High School the groom attended Florissant Valley College for a year and will leave on Sept. 12 for training with the U.S. Air Force.

The newly married couple are temporarily residing in Granite City following a wedding trip to Branson, Mo.

First birthday of Stacey Davenport

Stacey Davenport celebrated her first birthday at a party given by her parents, Mr. and Mrs. James Davenport in their home, 2361 Clark Ave., Sunday afternoon.

A puppy dog theme was used as party decorations and for a barbecue served to 42 guests who attended the event.

After the honoree opened her gifts, games were directed for the children present, followed by cake and ice cream.

Out of town guests included Mr. and Mrs. James Davenport Sr., of Eldorado, Ill., DeAnn Clark of Sellersburg, Ind., Mr. and Mrs. Ray Rushing and children of Godfrey, Mr. and Mrs. Gary Epps, St. Louis, Gail Purkey, Jefferson City, Mo., Mr. and Mrs. Lowell Hampton, Glen Carbon, Mr. and Mrs. Carl Wood, Eureka, Mo., and Mr. and Mrs. Jim Evans of Madison.

EXPERT APPRAISING
MORRISS REALTY CO.
876-4400

SKOTTY'S
JEWELRY & CARD SHOP
1304 Niedringhaus
876-6414

AGAPE PUPPETEERS
of Winston Salem, North Carolina
Will Present a
SPECIAL ONE NIGHT SERVICE
for
CHILDREN & ADULTS
The Gospel with puppets will have an impact on your entire family.
Public Invited
Word of Life Tabernacle
12th & Meridian Granite City
HENRY CRIPPEN, *Pastor*

CMC STEREO CENTERS'
STEREO SAVINGS BONANZA
Everything you need for great stereo sound ...at savings of up to 50%!

1/2 PRICE
marantz $125
2215B Stereo Receiver
Our most popular Marantz receiver delivers a full 15 watts RMS per channel (40-20,000 Hz @ 8 ohms) at no more than 0.8% distortion! Sug. Price $249.95

1/2 PRICE
$156.42
Dual 1249 Automatic Turntable
Big half price savings on this super-stable belt-drive turntable. Base and cover included. Cartridge extra. Sug. Price $312.85

marantz 2240B Stereo Receiver
For more power . . . the 2240B delivers 40 watts RMS x 2 (20-20,000 Hz @ 8 ohms) at no more than 0.25% distortion. Sug. Price $499.95
1/2 PRICE $250

Garrard 440 Automatic Turntable
One of the most reliable turntables on the market! Base and cover included. Cartridge extra. Sug. Price $79.90
$49

ADC Accutrac 4000 Turntable
An amazing turntable that can computer-program your listening. Base, cover, cartridge, and our lowest price ever included. Sug. Price $600.00
AVAILABLE AT SUPERCENTERS ONLY $399

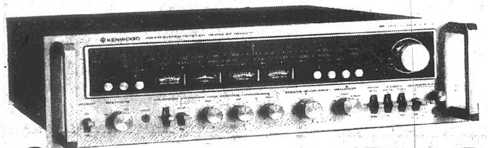

KENWOOD $549
KR-9600 Stereo Receiver
Kenwood's top-of-the-line receiver delivers a super powerful 160 watts x 2 (20-20,000 Hz @ 8 ohms) at no more than 0.08% distortion. And CMC's added big savings of $200 to make it a great value! Sug. Price $749.95

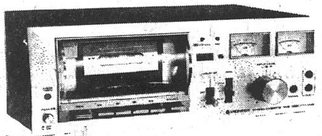

$175
PIONEER CT-F4242 Dolby Cassette Deck
One of Pioneer's newest front-load models . . . with plenty of performance and features. Sug. Price $225.00

Sankyo STD-1510 Dolby Cassette Deck
The 1510 is packed with plenty of features to make your tapes sound professional. Sug. Price $199.95
$125

GET BOTH FOR ONLY $250
KENWOOD
Big savings on these perfectly matched separates. The 3500 delivers a full 40 watts x 2 (20-20,000 Hz @ 8 ohms) at no more than 0.2% distortion. And the 5300 provides excellent FM stereo sensitivity.
KA-3500 Stereo Amplifier Sug. Price $170 SALE $138
KT-5300 AM/FM Stereo Tuner Sug. Price $140 SALE $112

Technics RS-640US Dolby Cassette Deck
Plenty of innovative features . . . including an alert eye to let you know when the end of the tape is coming. Sug. Price $349.95
$250

SHARP RT-820 8-Track Recorder/Player Deck
An inexpensive way to make your own professional sounding 8-track tapes. Sug. Price $139.95
$99

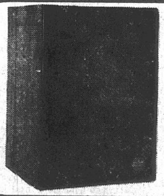

$159
ALTEC LANSING Model SEVEN Speaker
The Altec SEVEN can take tremendous amounts of power and turn it into truly amazing sound. Sug. Price $229.00

$35
KOSS PRO-4AA
For the professional or the discerning music lover. Sug. Price $65.00

SENNHEISER HD-400 Headphones
Great sound plus the utmost in comfort . . . all for a great price. Sug. Price $32.95
$19.95

maxell
Cassette 12-Paks
25% OFF
The tape most often used by critics to evaluate tape recorders.

The suggested prices here are prices presently or in the past established by the manufacturers, wholesalers or distributors or are prices promoted by our competitors as their regular prices for identical merchandise. In many instances they do not represent our normal retail selling prices which often are below the suggested selling prices. Our sale prices mentioned in this advertisement represent significant reductions from our normal selling prices and therefore are, in our opinion, exceptional values for our customers

UP TO $500 INSTANT CREDIT *No waiting for credit! No personal interviews!*
For any purchase over $150, simply fill out an application and present any of these credit cards for identification: **Mastercharge, Visa, American Express, Carte Blanche, Diners Club**
You could qualify for up to $500 Instant Credit on CMC's Revolving Charge Plan!

SALE ENDS SAT., SEPT. 10th!

CMC STEREO CENTERS®
And the 5 SUPERCENTERS

Open: 11-9 Daily, 10-5 Saturday
Granite City, 3142 Nameoki Road, 452-3030

E. Alton, Route 3 across from Eastgate, **741-3618**
Ballwin, 604 Manchester Road, **227-9690**
Belleville, 4416 West Main, **436-6696**
Bridgeton, 3615 N. Lindbergh, **739-3150**
Crestwood, 9808 Highway 66, **965-1830**
Ferguson, 10765 New Halls Ferry, **868-1665**
Granite City, 3142 Nameoki Road, **621-5044**
Hazelwood, 7766 N. Lindbergh, **838-0404**
Kirkwood, 11125 Manchester Road, **821-7900**
St. Charles, 2130 1st Capitol Drive at Clay, **946-7670**

Fairview Heights, ILL 10890 Lincoln Trail (Hwy. 50), 397-9155 across from Venture Open 11-9 Mon.-Fri., 10-5 Sat., **1-5 Sun.**
Clayton, 8069 Clayton Rd. at Brentwood, 726-6455
South County, 6936 Lindbergh at I-55, 487-2355
Open: 11-9 Mon.-Fri., 10-5 Sat.
Northwest Plaza 291-5005 Open: 9:30-9:30 Mon.-Sat.
Crestwood Plaza 968-2880 Open: 9:30-9:30 Mon.-Sat.

Public Notice 34

THE OFFICIAL
TAX ASSESSMENT LIST
FOR THE YEAR OF 1977
FOR VENICE

Herewith is a list of Personal Property, and Real Estate Assessments as made by the township assessor of Venice Township, Madison County, Illinois and returned to James W. Barton, Supervisor of Assessments.

The assessed value shown are subject to revision by the Board of Review and to equalization by the State Department of Local Government Affairs.

The publication which is made in accordance with Section 103 of the Revenue Act. serves as public notice to the taxpayer of the county of the assessed values fixed upon their property by the township assessor of the foresaid township.

Taxpayers who consider their property incorrectly assessed may appear before the Board of Review and file a complaint in writing within 20 days of date of publication, all within such time as otherwise provided by Section 108 of the Revenue Act.

James W. Barton
Supervisor of Assessments
Madison County, Illinois

CORPORATIONS
Eagle Park Acres
School District No. 3

Gross, James Co 3870
Kerr-McGee Chemical Corp. 98350

Venice Corp.
School Dist. No. 3
South Venice & Park

Chapman Ice Cream 1000
Dennison Mfg Co 800
Eller Outdoor Advertising Co 2000
G.M.O. Credit Union 1000
Hoeffkin Brothers 2670
International Business Machine 8510
Purdy Co 42000
Tri City Grocery Co 21100
Venice Liquor Co. 5000
Xerox 10000
United States Fleet Leasing Inc 2920

Venice Corp.
School District No. 12
North Venice

Amoco Oil Co 440
Certain Feed Corp 122000
Consolidated Aluminum Corp. 3642810
Hoeffken Brothers 2670
Hyman, Michaels Co 52200
Midwest Equipment Removal Corp 4380
Nestle Co, Inc 633000
Xerox Corp 8500

Madison Corp.
School District No. 12

Alurt Truck Leasing Inc 3740
Burger Chef Systems Inc No. 761 11790
Clark Oil & Refinery Co 2000
The Coca Cola Bottling Co 300
The Coca Cola Bottling Co 2000
Consolidated Alum Corp 2215890
Daley's Paint & Gift Shop 3770
Dillion Oil Co 2500
East Side Terminal Credit Union 1000
East Side Truck & Trailer Repair 2100
Eller Outdoor Advertising Co 2000
Fijan & Maeras Agency 1110
First National Bank in Madison 56980
E A Friedman Co 22700
Gelco Leasing Co 2500
Gliks Dept Store 16020
Greenwood Tavern 400
Hamilos Brothers Inc 6900
Hertz Car Leasing Div 6790
Illinois Pacific Coast Transport Co 14720
International Business Machine 1040
Kacalieff, Chris Plastic Co 17500
Kerr, McGee Refinery Corp 2900
Layloff Union Coal & Feed Co, Inc 2100
M & M Machine & Gear Shop 2100
Irving Cominsky (Madison Auto Parts) 14550
Madison Iron & Metal Co 5700
Midwest Petroleum Co 2660
Miller, Walter & Thomas 10280
Monday Maid Self Laundry 2500
Owens Illinois Inc 56580
Pepsi Cola Inc 10000
Pepsi Cola Distributing Co .7720
Pepsi Cola Inc 2000
Perdue Furniture Co 8100
Piper Industry Inc 88340
Pitney Bowes Inc 500
R & D Cultured Marble Inc .1490
Red Crown Liquor 4740
Reese Drug Store Inc 20650
Schermers Brother Garden Shop 7700
Schermers Brother Market Inc 30660
Seven Up Bottling Co 4000
Shell Oil Co 2500
Steel Haulers Inc 10800
Sterling TV & Radio 5760
John Tarlos & Diane Karnages 22510
Whites Auto Sales 5120
Wheels Inc 11800
Xerox Corp 7000

Madison Corp.
School District No. 9

Duffin Brothers Inc 7370
Gateway Loan Co 3460
Kacera Dist Co 33990
Lee & Andy Auto Parts & Repair 12450
Whites Auto Sales 3150

Madison Corp.
School District No. 3

Canteen Corp 2800
Laclede Steel Co 692880

RR No. 1
School District No. 9

Allied Chemical Corp 38000
Bulk Service Corp 62060
The Coca Cola Bottling Co 5000
Dow Chemical U.S.A. Bennett

Public Notice 34

Bldg 7810
Granite Intake Corp 42800
Granite City Steel 81300
Granite City Terminal Corp 2400

INSURANCES

McManaway Agency 7100
Illinois Fair Plan 190
Illinois Fair Plan 170
Factory Insurance Assoc 240
F.I.A. 430
Industrials Risk Insurers 260
Industrials Risk Insurers 180
Fijan-Maeras Agency 6030

UTILITIES

American Telephone & Telegraph Co. 90
East St Louis & Interurban Water Co 515810
Explorer Pipeline Co 43140
Illinois Bell Telephone co .95280
Illinois Power Co 685280
Laclede Pipeline Co 12520
Mississippi River Transmission Corp 67060
Shell Pipe Line Corp 23290
Union Elec Co 9846540
The Western Union Telegraph Co 4200
Feldman, John, claims & surveys pt claim 1258, tax lot 040, .26 ac 850
Gibson, Clarence, pt ne-c ne, tax lot 032, 2.01 ac 5230
Gibson, Kenneth Ray, tr n ½ ne ne, tax lot 032A, .87 ac 6500
Consolidated Alum Corp, survey 604 claim 637 blk 6 al c, tax lot 101, 43.21 ac 503790
G.M.I. Corp, tr in mid pt se sec 26 & sw sec 25 mfd, tax lot 134A, 14.89 ac 100300
Consolidated Alum Corp, survey 604 claim 637 blk 7 8 & 9 al c, tax lot 110, 52.42 ac .479990
Farmer, James, pt ne ne, tax lot 030, .60 ac 8000

Rock Road Gardens

Meyer, Larry, lt 4 & pt 3 9000

3rd. Sub. of W.R. Benjamin

Basden, Willie J Sr, lt 20 3000

Bloodworth 2nd Sub.

Dalton, William, lt 12-13 4600
Kendall, Haril, lt 46 5000

Southern Extension to Granite City

Robbers, Milton, lt pt 6 1300
Brewer, David, lt 5, blk F 3000
Hoover, William, lt pt 16, blk C 3150
Brown, Carl, lt 8, blk C 13000
Guida, Harry, lt 13, blk A 4500

First Add to Schermer Subd.

Krawowiecki, Casmir, lt 41 .7200

West Madison Add

Anderson, David, lt 1, blk 20 1900

Amended Subd. Add 1 to Madison blks 2 9

Luken, Ralph, lt 27-28-29, blk 21 1150

Southern Extension to Granite City

Baumhardt, James, lt 18, blk OA 7200
Besserman, Joseph, lt 1, blk OA 3500

Amended Subd. Add 1 to Madison Blks 2 9

Ginalick, William, lt 48-49, blk 18 1700
Knox, Gleason L Sr, lt 8-9, blk 18 3500
Ginalick, William, lt pt 3-5 all 4, blk 18 12000
Gaddy, Russell, lt 9, blk 16 .1200
Lawrence, Ray, lt 2 & pt 1, blk 16 7000
Same, lt pt 1, blk 16 3000
Maxwell, Sarrah etal, lt 11 pt 12, blk 22 3400

Add. No. 1 to Madison Resub of Blks 1 & 10 15

Redman, Michael, lt 29, blk 30 3500

East Madison Add

Burris, Lloyd, lt 29-30, blk 093000
Fleenor, John, lt 36-35, blk 09 6700
Pasek, Peter, lt 27, blk 05 2500
Dunnavant, Benjamin etal, lt 14, blk 05 350
Woods, Lonnie, lt 19-20, blk 04 3000

West Madison Add

Hudson, McKinley, lt 18-19, blk 20 2550
Alford, Helen etal, lt 23-24, blk 20 2600
Heard, James, lt pt 43-44, blk 18 1500
Guest, Marion, lt 7, blk 4 1800

West Madison Add Selbs

The First National Bank in Madison, lt 1 thru 3 pt 4, blk 4 3400

Madison Proper

Bargiel, Paul, lt 5, blk OE 5000

Amended Subd Add 1 to Madison Blks 2 9

Graville, Vasil, lt 10, blk 22 .3000
Popyancheff, Tsilia, lt 44-45 pt 46, blk 23 5000

Add 1 to Madison Resubd of blks 1 & 10 15

Alexander, Mary, lt 23-24, blk 26 3500
Wilhelmy, Frank, lt pt 16 pt 15, blk 27 1500

Madison Proper

First Natl Bank of Madison, lt 24 thru 30, blkOG 104260

East Madison Add

Gorka, John, lt pt 4 pt 3, blk 03 3500

Add 2 to Madison

Miller, Thomas, lt pt 36 & 37, blk 21 3500
Coffery, Damian, lt 18-19, blk 22 5000
Sakas, Vincent, lt 29-30 & 31, blk 24 6000

West Madison Add. Selbs Subd.

Jones, William, lt 50, blk 04 300

West Madison Add

Smith, Farris, lt 3 pt 4, blk 12 8000
Silas, Howard, lt 26-27, blk 10 2200
Radman, Joe, lt 18, blk 10 300
Ratliff, Frank, pt 6, blk 08 140
Butts, James, lt 20, blk OE .2200
Polotzek, B E, lt pt 8 all 9, OD 3250
E A Friedman Co, lt pt 8 all 7, blk OD 2000

H Rezinkoff & Sons, lt 36-37, blk OC 4000
Rezinkoff, Pauline, 38-39-40, blk OC 3000
Hormann, James, lt 29-30, blk OI 3400
Evans, Freda Bell, lt 32, blk OK 2500
Green, Wray, lt 30-31, blk OQ 700
Garcia, Miguel, lt 19 pt 18, blk OI 5500
Bassett, Gerald, lt 42, blk OI 3000
Piasa 1st Fed S-L Assn, lt 3, blk OJ 3750
Same, lt 4, blk OJ 3750
Macek, Mike, lt 22-23 3500
Lewis, Louise, lt 10-11 7000
Stuart, Hugh, lt 36 350

Add 2 to Madison

Narup, Gerald, lt pt 17, blk 9 2400
Jones, Wilson D Jr, lt 27-28, blk 18 5700
Bristol, Shirley etal, lt 9-10-11-12, blk 17 7740
Harris, John, lt 25-26, blk 16 5200
Barnhardt, Robert, lt 12-13, blk 13 11000
Bailey, Willie, lt 22 pt 23, blk 13 1500

Madison Proper

O'Dell, Iron & Metal Inc, lt 17, blk OA 1350

Add 2 to Madison

Narvaez, Jose, lt 33-34, blk 1 1200

Madison Proper

Swanson, Ida Mae, lt 41, blk ON 850
Jackson, Della, lt 2 pt 1, blk OM 3500
McManaway, Chester, lt 3, blk OL 2500
Moss, Gerald, lt 28 thru 34 & pt alley, blk OM 8500

Add 2 to Madison.

Clayton, Ollie Jr, lt 38-39, blk 8 5500
Parron, Jesse L, lt 18-19 pt 17, blk 4 6000

Newport

Scott, Dovie, lt 13, blk 2 200
Brown, Arnetha, lt 14, blk 2 200
Lyons, Johnny, lt 15, blk 2 200

West Madison Add.

Garrett, Medora, lt 15-16-17, blk 2 2720

Newport

Johnson, Charles H Sr, lt 15-16, blk 18 8500
Johnson, Charles, lt 17-18, blk 18 2400
Wallace, George, lt pt 20 19, blk 26 3500

West Madison Add

Fletcher, Josephine, lt 3-4, blk 6 900
Forest, William, lt pt 15 pt 16, blk 6 1000
Watts, Georgia, lt 21-22, blk 6 4000

Harrington Place

Garrett, Medora, lt 1-2, blk 3 15000

Knox & Smith 4th Add.

Boushard, John, lt 28 pt 29, blk 2 3000

Harrington Place

Owens, Wilbur, lt 8 pt 7, blk 4 1070

Guy Overall & Goddard 1st Add.

Morris, Milton, lt 6, blk 7 3500

Resub. of Outlot 2
Knox & Smith 4 Add.

Morriss, Ralph A II, lt 15-16, blk 21 3500
Wade, George W Jr, lt 34 pt 35, blk 21 5000

Kerrs Add.

Stengel, Raymond, lt 13, blk 12 1500
Daniels, Phillip, lt 21-22, blk 11 2400

Knox & Smith 2nd Add.

Marr, Carl R Jr, lt 14-15, blk 20 9000
Gary, Lawrence, lt 1 pt 2, blk 20 2000
Humphrey, Donald, lt 31 thru 34, blk 20 12000
Mitchell, Leon, lt 35-36, blk 20 3700

Knox & Smith 3rd Add.

Stern, Milton, lt 80 pt 81, blk 24 3000
Mathis, Clifford, lt 78-79, blk 25 5830
Crawford, Algie Jr, lt 14-15, blk 26 6130
Wright, Milton, lt 73-74 & 75, blk 26 6100
Glasper, Wilbert, lt 67-68, blk 26 5300

City of Venice

Union Electric, lt pt O.L. 44-45-46 9536890

Knox & Smiths Add.

Adams, Norman, lt 5, blk 1 .4350
Brown, Ray, lt 7, blk 2 1000

Kerrs Add.

Barritt, Francis, lt 6, blk 10 450
Evans, Marvin, lt 5, blk 5 1350

Knox & Smiths 2nd Add.

Varner, Yrait, lt 16-17 pt 18, blk 17 2900

Guy Overall & Goddard First Add.

Milolaszuk, Stanley, lt 28-29-30, blk 7 5700

Knox & Smiths 3rd Add.

Glasper, Lavall, lt 31 & pt 30 & 32, blk 26 5580

Williams Subd.

Burnett, Richard, lt 12 3000

Eagle Park Acres

Baker, Zetter, lt 9 1600

Williams Subd.

Ratliff, Frank, lt 119 600

No. 48 34 9 1

NOTICE OF LETTING
CITY OF MADISON, ILL.
POLICE PACKAGE VEHICLES

Sealed bids will be received in the office of the City Clerk of Madison, City Hall 1529 3rd St., Madison, Illinois until 12:00 p.m. (noon) September 20, 1977 for two new 1977 police package vehicles. Specifications are avialable at the Madison City Hall. Bids will be opened by the purchasing committee in the Council Room. The City Council reserves the right to accept or reject any or all bids.

By Order of The Mayor
City Council of Madison
DONALD L. BRIDICK
Chief of Police

No. 21 34 9 1

NOTICE

Notice is hereby given on the pendency of a suit in the Circuit Court of Madison County, Third Judicial Circuit, Edwardsville, Illinois, wherein HENRY FLOYD CLIFTON is Plintiff and GINA KAREN CLIFTON is Defendant, which suit is No. 77-D-796 in Chancery and is for a Divorce. The Defendant, GINA KAREN CLIFTON, is to be served by publication. Default may be taken on or after October 3, 1977 in the Courthouse, in Edwardsville, Illinois.

WILLARD V. PORTELL
Clerk of the
Circuit Court
Madison County
Courthouse Edwardsville, Illinois

Charles H. Jungels
Attorneys for Plaintiff
1924 Edison Ave.
Granite City, Illinois.

No. 20 34-8-25, 9-1, 8

NOTICE

Notice is hereby given on the pendency of a suit in the Circuit Court of Madison County, Third Judicial Circuit, Edwardsville, Illinois, wherein DAVID BOWMAN is Plaintiff and KATHY BOWMAN is Defendant, which suit is No. 77-D-1241 in Chancery and is for a Divorce. The Defendant, KATHY BOWMAN, is to be served by publication. Default may be taken on or after October 3, 1977 in the Courthouse, in Edwardsville, Illinois.

WILLARD V. PORTELL
Clerk of the
Circuit Court
Madison County
Courthouse Edwardsville, Illinois

Kinder & Kinder
Attorneys for Plaintiff
Nameoki Road at Lindell Blvd.,
Granite City, Illinois.

No. 19 34-8-25, 9-1, 8

PUBLIC NOTICE
Notice of Proposed Filing

To the Patrons of the Illinois Bell Telephone Company:

The Illinois Bell Telephone Company hereby gives notice to the public that it has filed with the Illinois Commerce Commission, under Advice No. 3822, changes in the rates and regulations for Enterprise Service and Local Conference Service. These changes only affect customers in the Belleville, East St. Louis, Edgemont, Freeburg, Granite City, Lebanon, New Athens and O'Fallon exchanges.

A copy of the proposed filing may be inspected by any interested party at any business office of this Company in Illinois.

All parties interested in this matter may obtain information with respect thereto either directly from this Company or by addressing the Secretary of the Illinois Commerce Commission, Springfield, Illinois 62706.

ILLINOIS BELL TELEPHONE COMPANY
By: K. L. Evers
Manager

No. 14 34 8 25; 9 1

NOTICE FOR PUBLICATION

TO: CHARLES EDWARD FENTRUS (FATHER OF RUBY FENRUS) 77-J-286 and to All Whom It May Concern:

Take notice that on the 25th day of August, 1977 a petition was filed under the Juvenile Court Act by State's Attorney in the Circuit Court of Madison County entitled 'In the interest of Ruby Fentrus, a minor', and that in Circuit courtroom at Edwardsville on the 28th day of September at the hour of 1:30 p.m. or as soon thereafter as this cause may be heard, an adjudicatory hearing will be held upon the petition to have the child declared to be a ward of the court under that Act. The court has authority in this proceeding to take from you the custody and guardianship of the minor, and to appoint a guardian with power to consent to adoption of the minor.

Now, unless you appear at the hearing and show cause against the petition, the petition may be taken for confessed as against you and each of you, and an order, judgment or decree entered.

WILLARD V. PORTELL
Clerk

Dated August 26, 1977.

By: HELEN CRAUSE
Deputy

No. 43 34 9 1

NOTICE

Notice is hereby given on the pendency of a suit in the Circuit Court of Madison County, Third Judicial Circuit, Edwardsville, Illinois, wherein LINDA DIANE HOLMES is Plaintiff and EDWARD LEE HOLMES is Defendant, which suit is No. 77-D-1195 in Chancery and is for a Divorce. The Defendant, EDWARD LEE HOLMES, is to be served by publication. Default may be taken on or after September 19, 1977 in the Courthouse, in Edwardsville, Illinois.

WILLARD V. PORTELL
Clerk of the Circuit Court
Madison County Courthouse
E dwardsville, Illinois

CHARLES JUNGELS
Attorney for Plaintiff
1924 Edison Ave.
Granite City, Illinois

No. 88 34 8 18 25; 91

PUBLIC NOTICE
STATE OF ILLINOIS)ss
COUNTY OF MADISON)ss
APPLICATION UNDER
THE ILLINOIS MOTOR
CARRIER OF
PROPERTY LAW

Before the Illinois Commerce Commission.

Docket No. 1822-MC-Sub 9

To Whom It May Concern:

The undersigned applicant hereby gives notice to the public that Curtis Transport, Inc. (a Missouri Corp.) has filed with the Illinois Commerce Commission, under and by virtue of The Illinois Motor Carrier of Property Law, as amended, an application for Extension of Existing Operating Authroity as a Common Carrier to include transportation of the following additional commodities: Expanded plastic products from Channahon, Illinois to points and places in Illinois and to return refused or rejected shipments of expanded plastic products from points in Illinois to Channahon, Illinois. (Restricted against transportation of expanded plastic products in bulk, in tank vehicles) Authority now held by applicant as a Common Carrier under Certificate No. ILL.C.C. 1822 MC-C authorizes the transportation of the following commodities:

Livestock, meat, freight, feed, grain, farm products, furniture and plumbing supplies within a radius of Fifty (50) miles from 110 West Third Street, Waterloo, Illinois, and to transport such property to or from any point outside of such authorized area of operation for a shipper or shippers within such area; also, plastic products, expanded plastic products, molded paper pulp products and paper products from Bridgeview, Illinois to points and places in the State of Illinois.

Applicant now also holds the following motor carrier authority, i.e.: Registration No. Ill. C.C. 1822 MC-R.

The initial hearing on the application will be held at 1:30 o'clock P.M. in the offices of the Illinois Commerce Commission at Leland Bldg., 527 E. Capitol, Springfield, Illinois, on the 26th day of September, 1977.

DATED this 24th day of August A.D., 1977.CURTIS TRANSPORT, INC.
Box 388
Arnold, Missouri 63010

Attorney:
ROUTMAN & LAWLEY
300 Reisch Bldg.
Springfield, Illinois

Principal place of business of applicant in Illinois will be: Rt. 1, Box 124, Granite City, Illinois.

No. 46 34 9 1

NOTICE

Notice is hereby given on the pendency of a suit in the Circuit Court of Madison County, Third Judicial Circuit, Edwardsville, Illinois, wherein DONNA FAY WILSON is Plaintiff and FREDERICK WILLIAM WILSON is Defendant, which suit is No. 77-D-1197 in Chancery and is for a Divorce. The Defendant, FREDERICK WILLIAM WILSON, is to be served by publication. Default may be taken on or after September 19, 1977 in the Courthouse, in Edwardsville, Illinois.

WILLARD V. PORTELL
Clerk of the Circhuit Court
Madison County Courthouse
Edwardsville, Illinois

CHARLES JUNGELS
Attorney for Plaintiff
1924 Edison Ave.
Granite City, Illinois

No. 87 34 8 18 25; 9 1

NOTICE

Notice is hereby given on the pendency of a suit in the Circuit Court of Madison County, Third Jucial Circuit, Edwardsville, Illinois, wherein SHIRLEY VIOLA WITHROW is Plaintiff and FREDDY LESTER WITHROW is Defendant, which suit is No. 77-D-1201 in Chancery and is for a Divorce. The Defendant, FREDDY LESTER WITHROW, is to be served by publication. Default may be taken on or after September 19, 1977 in the Courthouse, in Edwardsville, Illinois.

WILLARD V. PORTELL
Clerk of the Circuit Court
Madison County Courthouse
Edwardsville, Illinois

CHARLES JUNGELS
Attorney for Plaintiff
1924 Edison Ave.
Granite City, Illinois

No. 89 34 8 18 25; 9 1

NOTICE TO BIDDERS

Sealed proposals will be received by the City of Granite City, Illinois on Sept. 6, 1977 at 10:00 a.m., at the City Clerk's Office of the City of Granite City, Illinois, for a Metal Locator Detector Instrument meeting the required specifications.

Specifications can be reviewed at the Office of the City Engineer, 2301 Adams Street, Granite City, Illinois.

Bidders can pick up Specifications at the City Engineer's Office, 2301 Adams Street, Granite City, Illinois, 62040.

Robert W. Stevens
City Clerk

No. 40 34-8-29, 9-1

NOTICE FOR PUBLICATION

TO: BARBARA FENTRUS (MOTHER OF RUBY FENTRUS) 77-J-286 and to All Whom It May Concern:

Take notice that on the 25th day of August, 1977 a petition was filed under the Juvenile Court Act by State's Attorney in the Circuit Court of Madison County entitled 'In the interest of Ruby Fentrus, a minor', and that in Circuit courtroom at Edwardsville on the 28th day of September at the hour of 1:30 p.m., or as soon thereafter as this cause may be heard, an adjudicatory hearing will be held upon the petition to have the child declared to be a ward of the court under that Act. The court has authority in this proceeding to take from you the custody and guardianship of the minor, and to appoint a guardian with power to consent to adoption of the minor.

Now, unless you appear at the hearing and show cause against the petition, the petition may be taken for confessed as against you and each of you, and an order, judgment or decree entered.

WILLARD V. PORTELL
Clerk

Dated August 26, 1977.

By: HELEN CRAUSE
Deputy

No. 42 34 9 1

NOTICE FOR PUBLICATION

TO: GARY L. RHODES (FATHER OF SCOTT RHODES) 77-J-287 and to All Whom It May Concern:

Take notice that on the 25th day of August, 1977 a petition was filed under the Juvenile Court Act by State's Attorney in the Circuit Court of Madison County entitled 'In the interest of Scott Rhodes, a minor', and that in Circuit courtroom at Edwardsville on the 26th day of September at the hour of 2:30 p.m., or as soon thereafter as this cause may be heard, an adjudicatory hearing will be held upon the petition to have the child declared to be a ward of the court under that Act. The court has authority in this proceeding to take from you the custody and guardianship of the minor, and to appoint a guardian with power to consent to adoption of the minor.

Now, unless you appear at the hearing and show cause against the petition, the petition may be taken for confessed as against you and each of you, and an order, judgment or decree entered.

WILLARD V. PORTELL
Clerk

Dated August 26, 1977.

By: HELEN CRAUSE
Deputy

No. 45 34 9 1

NOTICE FOR PUBLICATION

TO: LINDA GAIL RHODES (MOTHER OF SCOTT RHODES) 77-J-287 and to All Whom It May Concern:

Take notice that on the 25th day of August, 1977 a petition was filed under the Juvenile Court Act by State's Attorney in the Circuit Court of Madison County entitled 'In the interest of Scott Rhodes, a minor', and that in Circuit courtroom at Edwardsville on the 26th day of September at the hour of 2:30 p.m., or as soon thereafter as this cause may be heard, an adjudicatory hearing will be held upon the petition to have the child declared to be a ward of the court under that Act. The court has authority in this proceeding to take from you the custody and guardianship of the minor, and to appoint a guardian with power to consent to adoption of the minor.

Now, unless you appear at the hearing and show cause against the petition, the petition may be taken for confessed as against you and each of you, and an order, judgment or decree entered.

WILLARD V. PORTELL
Clerk

Dated August 26, 1977.

By: HELEN CRAUSE
Deputy

No. 44 34 9 1

NOTICE

Notice is hereby given on the pendency of a suit in the Circuit Court of Madison County, Third Judicial Circuit, Edwardsville, Illinois, wherein SHERRY JANE NOE is Plaintiff and DAVID WAYNE NOE is Defendant, which suit is No. 77-D-1196 in Chancery and is for a Divorce. The Defendant, DAVID WAYNE NOE, is to be served by publication. Default may be taken on or after September 19, 1977 in the Courthouse, in Edwardsville, Illinois.

WILLARD V. PORTELL
Clerk of the Circuit Court
Madison County Courthouse
Edwardsville, Illinois

CHARLES JUNGELS
Attorney for Plaintiff
1924 Edison Ave.
Granite City, Illinois

No. 90 34 8 18 25; 9 1

LENNOX Gas Furnaces
COMFORT
AIR CONDITIONING and HEATING, Inc.
876-2626
24 HOUR SERVICE

Horoscope Guide

For The Week Of Sept. 4-10
By GINA, Copley News Service

For more complete forecast, read indications for your Ascendant sign plus Birth sign. To find your Ascendant sign, count ahead from Birth sign the number of signs indicated.

Time of Birth	Probable Ascendant is:
4 to 6 a.m.	Same as birth sign
6 to 8 a.m.	First sign following
8 to 10 a.m.	Second sign following
10 to Noon	Third sign following
Noon to 2 p.m.	Fourth sign following
2 to 4 p.m.	Fifth sign following
4 to 6 p.m.	Sixth sign following
6 to 8 p.m.	Seventh sign following
8 to 10 p.m.	Eighth sign following
10 to Midnight	Ninth sign following
Midnight to 2 a.m.	Tenth sign following
2 to 4 a.m.	Eleventh sign following

ARIES: (March 21 to April 19 — Also Aries Ascendant) — Curb feelings of self-pity and don't indulge in complaining moods. Concentrate on work projects and pay close attention to details to avoid error. Stick to your budget and resist strong desires toward extravagance.

TAURUS: (April 20 to May 20 — Also Taurus Ascendant) — Your energy is high and you should plan some pleasant recreational activities. Curb your temper and make an effort to remain cool and detached. Compromise and play fair in disagreements with mate.

GEMINI: (May 21 to June 21 — Also Gemini Ascendant) — Be calm when behind the wheel of your car — don't let temper or frustrations cause traffic problems. Reevaluate a pet project and revise where necessary. Not a good time to invest or sign important papers.

CANCER: (June 22 to July 21 — Also Cancer Ascendant) — You can realize your personal ambitions now. Listen to your intuition and use your executive ability to push through a pet project. Be cooperative and recognize realistically that you need others to succeed yourself.

LEO: (July 22 to Aug. 21 — Also Leo Ascendant) — As your energy returns, so will your popularity, and social life is accented. In choosing your future course, select the slower and harder way rather than the fast, easy one. Make no financial promises unless you have the cash in hand.

VIRGO: (Aug. 22 to Sept. 22 — Also Virgo Ascendant) — Be outgoing and get involved. Accent is on social and spiritual activities. Be slow to give advice to others — they probably just want to talk out their problems. Take time out to meditate and plan.

LIBRA: (Sept. 23 to Oct. 22 — Also Libra Ascendant) — You're able to accomplish much with comfortable ease now. Entertaining in the home is favored. Feelings of warmth and appreciation of your mate add to your happiness too. Be a positive example to others.

SCORPIO: (Oct. 23 to Nov. 21 — Also Scorpio Ascendant) — Be as unselfish and helpful to others as you possibly can for best results now. Keep up the good work on the job — don't let down your efforts. A sexual attraction may not have the depth necessary for a lasting relationship.

SAGITTARIUS: (Nov. 22 to Dec. 21 — Also Sagittarius Ascendant) — Get out into the countryside in some kind of community effort with young people. Resist temptation to show off your intellectual superiority or popularity suffers. Adapt yourself to the personalities of others.

CAPRICORN: (Dec. 22 to Jan. 19 — Also Capricorn Ascendant) — Don't let a career success go to your head. Arrogance and condescending attitudes with friends or associates will cause future problems. Many Capricorns will attain a position of authority now.

AQUARIUS: (Jan. 20 to Feb. 18 — Also Aquarius Ascendant) — Popularity is high and your social life may be demanding. You can work well too because your energy is great. Limit your spending and avoid buying what you don't really need. Be faithful to your mate.

PISCES: (Feb. 19 to March 20 — Also Pisces Ascendant) — Finances and personal affairs are favored now. Redecoration or remodeling of your home goes well and inexpensively. Your love life is very fulfilling too so happiness reigns supreme! Watch diet or you'll gain unwanted weight.

For
YEAR 'ROUND
GIFT IDEAS
and many other For Sale classifications
GRANITE CITY
PRESS-RECORD

CONSOLIDATION LOANS

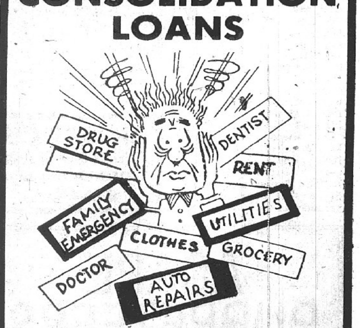

WITH A $10,000 LOAN OR LESS

And only
ONE
monthly payment

GATEWAY LOAN
1223 MADISON AVE. PHONE 877-7300
HOURS: Monday-Thursday, 9:00 'til 5:00
Friday, 9:00 'til 6:00; Saturday, 9:00 'til 12:00

Billions of birds, meat animals consumed; may cut inspections

By ROBERT ESTILL
Press-Record
Washington Bureau

The meat and poultry business is not a "chicken-feed" operation — and neither is the program to police it to insure that customers get a wholesome product.

A leaner inspection program which could save the federal government an estimated $210 million through 1985 has been recommended to the U.S. Department of Agriculture by Booz, Allen and Hamilton, Inc., a management consulting firm.

Americans do love their meat and poultry.

In 1976, the average person in this country ate 52.5 pounds of chicken and turkey and 192.7 pounds of red meats (128.8 pounds of beef, four pounds of veal, 58 pounds of pork, and 1.9 pounds of lamb and mutton).

Attempting to insure that those products leave slaughterhouses and processing plants in a wholesome condition is a large and expensive proposition.

Last year, 3.5 billion birds, 119 million meat animals and 73 billion pounds of processed meat and poultry products were inspected. Nearly 39 million birds, 406,000 meat animals and 68 million pounds of processed products were condemned.

That inspection program cost nearly $258 million, an expense shared by the federal and state governments and private industry.

The federal share amounts to nearly 80 per cent, a proportion that has increased almost four per cent over the last five years.

This is due largely to the influx of smaller plants into the federal system, as several states have discontinued funding their own programs, according to the consultants.

Industry reimbursed the federal government for $26 million, or about 10 per cent of the total cost.

With the exception of state grants, almost 90 per cent of the meat and poultry inspection costs were for salaries and benefits.

The animal and plant health inspection service has about 9,000 inspectors and veterinarians assigned to 6,800 meat and poultry slaughtering and processing plants in the nation.

In a three-volume, 700-page study done at a cost of $371,848, the management consulting firm recommended a number of steps intended to shift more of the burden to industry and reduce federal costs.

These include:

—Requiring all meat and poultry processing plants to conduct frequent testing of samples, and imposing progressively severe economic penalties for violations.

—Using a "bi-level" system for inspecting dead poultry; U.S. Department of Agriculture inspectors would continue bird-by-bird inspections of "bad" lots (those with high incidence of disease), and would spot-check "good" lots which would be examined by plant employes.

—Providing a more flexible inspection system for live animals. Healthy animals would go directly to slaughter, but the U.S.D.A. would inspect questionable animals.

—Establishing "pared-down" procedures for carcass inspection.

Consultants found there is no need for the USDA to examine all live animals. They said only one animal in 1.9 million is condemned during the on-the-hoof inspection.

Carcass inspection procedures should be revised to avert taking steps now required by regulations, but not always necessary for all species of livestock, they said.

"Only those steps deemed appropriate to the type of animals and the area of origin would actually be performed under the new system," the consultants said.

"In some instances, only a basic procedure need be performed. In others, such as inspection for tuberculosis, an expanded procedure is always recommended."

Carol Tucker Foreman, assistant secretary of agriculture for food and consumer services, said the USDA will not make any decisions on the report pending a review.

"We anticipate that this review will take 90 days to complete," she said.

"Some of the recommendations would require amending the present laws covering meat and poultry inspection and would have significant impact upon consumer concerns, industry operations, and our employe organizations."

Anticipating considerable public debate, the USDA scheduled public hearings for the University of Illinois' Chicago Circle campus and the U.S. Customs Building in San Francisco during August and one on Sept. 26-27 in Washington.

"We want to make certain that everyone has an opportunity to express an opinion on what actions the USDA should take," Foreman said.

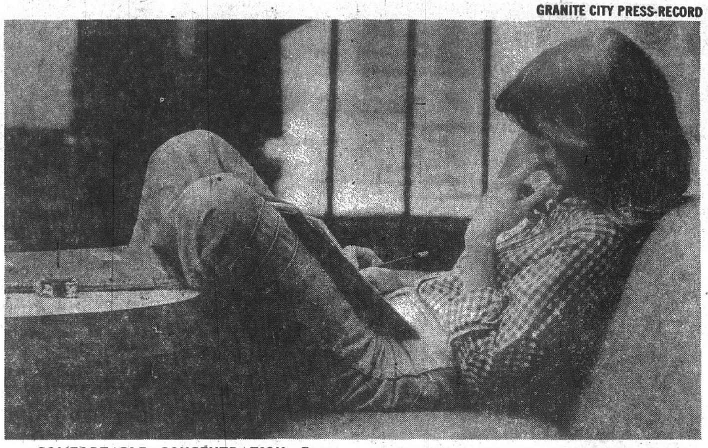

COMFORTABLE CONCENTRATION. Betty Mulnik of Venice is totally absorbed in her studies as summer quarter final exams approach for students at Southern Illinois University at Edwardsville. She is a freshman at the university.

Senior citizen fitness program added at 'Y'

The Tri-City Area YMCA has added a senior citizen fitness program to its fall and winter schedule.

Exercises and aquatic programs will be conducted by Lee Suarez and will feature calisthenics and conditioning exercises on Monday and Wednesday from 9 to 10 a.m.

The program is available to all senior citizens, age 55 years and older, and will provide a highly supervised and instructional program geared to the needs of the elderly. Interested senior citizens may register for the program and-or receive additional information by calling the "Y" at 876-7200.

WEDDING GOWNS STOLEN

Two long wedding gowns, sizes 7 and 9, and two bridesmaids dresses, 9 and 10, were stolen from Alright Cleaners in American Village Shopping Center on Fehling Road, it was reported Monday by Mrs. Pauline Valicoff. Entry into the building was gained by breaking a 3-by-4-foot window.

Larger 'circuit breaker' payment

(Office of Lieutenant Governor Dave O'Neal)

Q. I understand Governor Thompson signed a bill at Golden Age Day at the Illinois State Fair raising the benefit of the state's "circuit breaker" tax relief programs. Can you explain what it means to seniors?

A. House Bill 44, signed by the governor during ceremonies at the State Fair, will provide an increase of up to $150 more a year in circuit breaker payments to persons over age 65 or who are disabled with yearly income of less than $10,000.

The first increases under the legislation introduced in the House by Rep. Cal Skinner Jr., Crystal Lake, and sponsored in the Senate by Sen. John Davidson, Springfield, will be paid in calendar year 1978 based on 1977 tax bills.

The legislation provides a one-year period in which those entitled to circuit breaker benefits may apply for them.

During the 1976-77 fiscal year, which ended on June 30, a total of 294,244 homeowners and renters received $51.5 million under the circuit breaker program.

The "circuit breaker," known formally as the Senior Citizen and Disabled Persons Property Tax Relief Grant, offers up to $500 a year in cash to qualified seniors and disabled persons in Illinois to help meet rising rent and real estate costs.

+++

Lieutentant Governor Dave O'Neal's Senior Action Centers in Springfield and Chicago help with information, tax, rebates, public aid, homestead exemptions, housing, social services, nutritional programs, Social Security, Supplemental Security Income, Medicare, Medicaid, transportation, senior rights consumer complaints, and any other concerns.

Quad-Cityans may write the center at 160 N. LaSalle, Chicago 60601 or 3 West Old Town Mall, Springfield 61701 with questions or complaints about any government agency or program.

This column will be covering the many questions senior citizens have on various subjects. The statewide toll-free telephone number is 800-782-6565.

Rites held for Kenneth Siebert

Funeral services were held at 1 p.m. Wednesday at a Granite City funeral home for Kenneth E. Siebert, 20, of 1152 Wanda St., Mitchell.

He was shot fatally in the abdomen in the 2300 block of Iowa Street, at 9:20 p.m. Sunday and died one-half hour later at St. Elizabeth Hospital.

Survivors include his parents, Harold Siebert, Granite City, and Mrs. Karen Gilmer of Staunton; two brothers, Steven W. Siebert of Great Lakes, Ill., and Ronald D. Siebert of Staunton; and grandparents, Mr. and Mrs. Carl Siebert of Mulberry Grove, Ill., and Mrs. Lizzie Walton of Vandalia.

Burial was in St. John Cemetery, 2901 Nameoki Road.

AUTO INSURANCE
CALL
SAM WOLF Realty, Inc.
877-2345

SUNDAY & MONDAY ONLY!
REMNANT HOUSE
Labor Day sale
IT'S THE FABRIC SALE OF THE YEAR! COME EARLY FOR BEST SELECTION!

REG. 60¢ — 100% POLYESTER
THREAD 9¢ SPOOL
• 225 yard spool • All wanted colors • 100% Polyester • Limit 2 Spools

REG. 29¢ TO $1.80
ZIPPERS 9¢ EA.
• From 3½ to 58" Zippers • Ring-Pull & Jacket Zippers • Trouser & Pocket Zippers • Skirt & Neck openings

REG. 49¢ YD.
ELASTIC 9¢
• Polyester & Licra • White Only • 1000 yds. per store • Limit 5 yards

REG. 50¢ TO $1.50 CARD
BUTTONS 9¢ CARD
• New Fashion Buttons • Famous Brand • Limited Quantity • 6 cards Limit

SAVE $1.33 ON EVERY YARD!
BRUSHED DENIM
• Brushed Denims & Twills • All wanted Jean Colors • 1 to 10 yd. Dress Lengths
66¢ YD

SENSATIONAL MILL PURCHASE!
DESIGNERS SAMPLE LENGTHS
POLYESTER DOUBLE KNITS
• Pantweight Solids and Fancies • All new Fall '77 Sample Lengths • Many one of a kind lengths • Hurry, for best selection!
88¢ YD.

SAVE $2.00 ON EVERY YARD!
SOLID CORDUROY
• Pinwale, Midwale & Widewale • 45" wide, Machine Washable • 2 to 10 yd. Sample Lengths
99¢ YD

SAVE $1.00 ON EVERY YARD!
DAN RIVER SHIRTINGS
• Yarn dyed Plaids • Fashion Shirtings • 1 to 10 yd. Dress Lengths
99¢ YD

SAVE $1.11 ON EVERY YARD!
PRINTED FLANNELETTE
• 100% Cotton Flannel • Sleepwear Prints • 2 to 10 yd. Dress Lengths
88¢ YD

SAVE $2.00 TO $3.00 A YARD!
EXPANDED VINYL
• 54" Knitback Vinyls • Wanted Leather-look Colors • 1 to 6 yd. Matching Lengths
99¢ YD

SAVE $1.12 TO $2.12 A YARD!
PRINTED DRAPERY
• 100% Cotton, 45" wide • New Decorator Prints • 2 to 10 yd. matching Lengths
88¢ YD

We believe
You are the most important person in the world.
If you are not completely satisfied I want to know call me collect (901) 635-2183
Michael H. Rourke
President, Remnant House

SHOP 10:00 A.M. TO 6:00 P.M. LABOR DAY!
3675 NAMEOKI RD., GRANITE CITY ONLY
876-6698
GRANITE CITY STORES OPEN SUNDAYS 12 to 5
STORE HOURS: MONDAY THRU FRIDAY, 10:00 A.M. to 9:00 P.M.—SATURDAY, 10:00 A.M. to 6:00 P.M.
master charge
YOUR BANKAMERICARD

VETERAN'S Grand Opening
BRAND NEW SUPER STORE
STARTING AUGUST 1st (VILLAGE SQUARE) 7301 N. LINDBERGH

SHAG CARPET $3.33 SQ. YD. CUT FROM FULL ROLLS WAS $5.95, NOW
SCULPTURED NYLON $4.95 SQ. YD. CUT FROM FULL ROLLS MADE TO SELL FOR $9.95 FHA APPROVED
100% NYLON PLUSH CARPET $4.44 SQ. YD. CUT FROM FULL ROLLS MADE TO SELL FOR $8.95
SCULPTURED SHAG $4.95 SQ. YD. CUT FROM FULL ROLLS MADE TO SELL FOR $9.95 With its own built-in backing.
USE OUR CONVENIENT LAY-A-WAY PLAN
12-FT. FELT BASE LINOLEUM $1.39 SQ. YD. CHOOSE FROM SEVERAL COLORS AND PATTERNS
WHITE MOSAIC TILE ¾"x¾" 39¢ Sq. Ft. Was $1.39
4¼"x4¼" CERAMIC TILE 39¢ Sq. Ft. WAS 98¢
12x12 CARPET TILES "Peel And Stick" 25¢ ea.
12x12 Deluxe Vinyl Asbestos TILES "Never Needs Waxing" 18¢ Ea.

VETERAN'S CARPET BARGAINS
6401 COLLINSVILLE RD. Next to Alton & Southern Railroad Tracks on old Route 40 Phone: 271-3340
NEW STORE 7301 N. LINDBERGH
123 WEST MAIN BELLEVILLE, ILLINOIS Phone: 277-6005

HONEST ABE LINCOLN is impersonated at Glen Carbon's fifth annual Glenfest. He is shown inspecting "Northern troops" who helped stage a mock Civil War battle.

READY FOR BATTLE is this simulated soldier, pictured at a mock Civil War encounter in Miner Park, Glen Carbon, part of this year's Glenfest celebration held during the weekend.

HAPPY WINNER. Brenda Hrbek, 21, is shown after capturing the title of Miss Glenfest during the weekend.

Protection from chemical urged

In telegrams sent to 75 companies which formulate, produce or manufacture dibromochloropropane, a pesticide which may cause sterility in male workers, the Labor Department's Occupational Safety and Health Administration (OSHA) is asking that action be taken to protect employes from exposure to the chemical.

OSHA, which is working closely with the Environmental Protection Agency, is issuing detailed guidelines for safe handling of the chemical soil fumigant, called DBCP.

Inhalation poses the major occupational hazard of DBCP; however, skin contact and ingestion are also considered hazardous. The pesticide is used on a variety of crops, including cotton, soybeans, fruits, nuts and vegetables.

The Dow Chemical Company, one of the basic producers of DBCP, announced it was closing its plant manufacturing DBCP in Magnolia, Ark. The company acted after receiving information that DBCP might be causing sterility in male workers in the Lathrop, Calif., plant of Occidental Chemical Co.

Dow, Shell Chemical Company and Occidental are major producers of the chemical. About 25 million pounds of DBCP are manufactured annually.

Hospital notes

Patients admitted to St. Elizabeth Hospital Friday:

Rita Davis, Madison; Shiela Jones, Granite City; Debbie Coryell, Granite City; Barbara Cant, Granite City; Gladys Shafer, Granite City; Rose Dowd, Granite City; Lillian Henry, Granite City; Opal Penrod, Granite City.

Patients admitted to St. Elizabeth Hospital Saturday:

Jeffery Loftus, Granite City; David Ramsey, Granite City; Ernest Leach, E. St. Louis; Peter Krieshok, Granite City.

Farm field day Sept. 9

By RON CORNWELL
Extension Farm Adviser

Madison County farmers will be interested in attending the Brownstown Field Day scheduled Friday, Sept. 9. Tours will start at 8:30 a.m. with each tour lasting about two and a half hours. The last wagon tour will leave at 10 a.m.

The Brownstown Research Center is located 10 miles southeast of Vandalia on Route 185.

Topics of this year's agronomy day will include soybean fertility, insect situation, postemergence soybean herbicides, corn herbicides, drilling soybeans, zero tillage, grain sorghum, wheat varieties, fertilizers, diseases, forages, gardening and sod testing.

Free soil tests will be a highlight of the field day. Farmers attending can bring three samples. The results of the limestone test will be available that day. The phosphorus and potash tests will be completed at the University and mailed to you.

+++

The wheat streak virus has been a major problem in Madison County again in 1977. The main problem was not with wheat but susceptible varieties of sweet corn and field corn.

It is very important that farmers do a good job controlling volunteer wheat this fall. This is the only practical way of controlling the wheat streak problem.

The wheat streak virus is spread by the wheat curl mite. The virus over-summers on volunteer wheat, corn and certain wild grasses. Volunteer wheat is the biggest problem since wheat is a good host for both the wheat curl mite and the virus.

The curl mite cannot survive longer than a few days without a host plant. Therefore, it is important that volunteer wheat be controlled for two weeks or more in the fall before wheat seeding. The best methods of control are clean plowing or killing the wheat with a herbicide.

+++

Since we had a problem with Wheat Streak Mosaic in the county this year, I would discourage early wheat seeding. I would suggest that wheat be seeded on or after the fly-free date which is October 7-9 for Madison County.

Fly-free date is a guide that was established as much for disease control as for Hessian fly control.

I would recommend a one and a half bushel wheat seeding rate if your wheat is seeded around fly-free date. If seeding is delayed, increase the rate.

Fertility is another important key to good wheat yields. Wheat requires a large amount of readily available phosphorus in the fall. Phosphorus stimulates early growth and is necessary for high wheat yields. Wheat is not very responsive to potassium unless the amount available in the soil is very low. The best guide to wheat fertilization is to use a soil test. A soil test will tell you the amount of phosphorus and potash needed.

+++

The 1977 wheat variety plots in Madison County were on the Bill Dorsey farm near Moro.

The yields of the soft wheat varieties in this year's plot include Hart—67 bu. per acre; Argee—65½ bu.; Blueboy II—63½ bu.; Beau—60 bu.; Arthur—56½ bu.; Stoddard—55½ bu.; Arthur—71—54½ bu.; Abe—53 bu.; Oasis—52 bu.; and Double Crop—51 bu.

Soft wheat variety plots were planted in 22 different counties this year in Illinois. The average of the wheat yields in the 22 counties include Blueboy II—62 bu. per acre; Hart—61 bu.; Abe—60 bu.; Arthur—58 bu.; Arthur 71—58 bu.; Beau—58 bu.; Oasis—56 bu.; Stoddard—56 bu.; and Double Crop—54 bu.

Hart, Argee and Beau were varieties new to the Madison County variety plots this year.

Hart is a bearded soft wheat variety developed by the University of Missouri and Pennsylvania State University in 1976. It is similar to Abe in height and matures two days later.

Argee also is bearded and is five to seven days later than Abe and is three to five inches taller. Argee is very winter hardy and is best adapted to Northern Illinois.

Beau is a soft wheat developed at Purdue and is very similar to Arthur.

Seed for the newer wheat varieties will be very difficult to get this year. If you can obtain seed, I would suggest planting a small acreage of one of the new varieties to see how they yield on your farm.

For the 1977-78 year, I would still recommend varieties like Abe, Arthur, Arthur 71 and Oasis.

Urge student immunizations

By MARY RICHARDS
Illinois Department
of Public Health

Thousands of Illinois parents have just been through the hectic experience of getting their children back to school.

There are so many details to attend to — clothing, shoes, supplies, registration, transportation, schedules — the list seems endless. And, of course, we all want our children to have the best we can give them when they begin, or return to, school.

However, in the rush of making all the back-to-school arrangements, we sometimes forget — or overlook, or postpone — one of the most important school aids we can give our children ... immunizations.

We may supply them with raincoats, boots, scarves, warm coats and other protective clothing. We make sure that, whether they walk or ride to school, all possible safety precautions are taken.

If they participate in athletics, we insist that they use protective gear, such as helmets, face guards, gloves, etc.

Yet, many parents send their children off to school with no protection against polio, measles, diphtheria, tetanus, whooping cough, mumps or rubella.

Polio can be crippling. Measles can result in hearing, vision or mental deficiencies. Rubella, if transmitted to a pregnant woman, can result in birth defects.

Any one of these diseases, in fact, can cause long-lasting or permanent damage.

And they can strike any child who is not fully protected.

Immunizations against these diseases are available to everyone ... from private physicians or local health departments.

In addition, any Illinois parent who cannot get to a private doctor and who lives in an area where there is no local health department, can arrange to have his or her children immunized by contacting the Illinois Department of Public Health, Immunization Program, 535 W. Jefferson, Springfield 62761.

Remember, you can't be "over protective" when it comes to immunizations.

Children's project raises over $118

Six-year-old Robby Buecker, son of Mr. and Mrs. Robert Buecker, 136 Briarcliff Drive, and his friends held a backyard carnival to fight Muscular Dystrophy during the weekend and raised $118.

Assisting Robby were, John Simpson, Gina and Lydia Collins as clowns, Tom Groshong and Keith Smiddy as magicians, Tony Rujawitz and Ray Vaughn as fortune tellers.

Others helping were Linda Wickham, Cassandra Fenn, Ronny Buecker, Debby Green, David and Randy Harmon, Chris Heintz, Christy Rogers and Terry Rujawitz.

Last year, in cooperation with the Muscular Dystrophy Association of America, 42,239 backyard carnivals were held by children in the country and over $1,372,572 was raised for research and patient service programs.

Save $5 a gal.

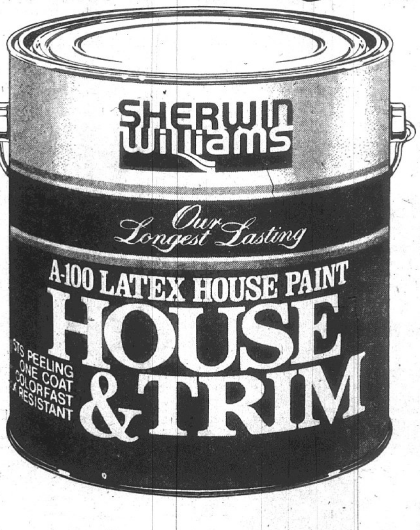

End of Season Sale
Sherwin-Williams longest lasting house paint, A-100.™
Flat or gloss.
SALE
$8.99 a gal. reg. $13.99 a gal.

Save $2-$3 a gal.
Style Perfect™ latex wall paint and Style Perfect™ Satin Enamel.
latex wall paint
SALE
$8.93 a gal.
reg. $10.93
Satin Enamel reg. $11.93

Save $4 a gal.
Tough One™ latex house Paint.
(White only.)
Colors—Sale $6.99 a gal.
SALE
$5.99 a gal.
reg. $9.99
Sale ends Sept. 6

Satisfaction Guaranteed in the use of these coatings or your purchase price will be refunded.

Bring your house painting problems to our factory-certified house paint specialists or ask about our problem-solving manual.

Last 6 days

SHERWIN WILLIAMS®
A paint.
A store.
A whole lot more.

Free decorating service. Use Master Charge, BankAmericard, Visa or our extended credit terms.
1600 stores including one near you.

NOW OPEN FRIDAYS 'TIL 5 P.M. — ASK ABOUT OUR DECORATING SERVICE

SHERWIN-WILLIAMS
3206 Nameoki Rd. — Granite City
(In Bellemore Village Shopping Center) Phone 877-6930

GILBERTS Fine Furniture Value!

Ethan Allen Sale!
Last 4 Days

Save 10% to 20% on an exciting selection of Furniture •
Floor Coverings • Draperies • Lamps • Accessories • Sleep Sets

Furniture for the living room, dining room or bedroom. Wall systems, lamps, clocks, floor coverings, accessories and sleep sets are all still on sale. But hurry . . . only a few days more for these down-to-earth values. Come on over to our house and furnish your house, your way. Save now on Ethan Allen!

There's no sale like our Ethan Allen Sale!

OPEN LABOR DAY.....................10 A.M. 'til 5 P.M.

Immediate Delivery on Most Ethan Allen Home Furnishings!

GILBERTS
CARRIAGE HOUSE
an Ethan Allen Gallery

STORE HOURS: MON. & FRI. 9 A.M. 'TIL 9 P.M. — TUES., WED., THURS., SAT. 9 A.M. 'TIL 5 P.M.
OTHER TIMES BY APPOINTMENT
410 PIASA STREET, DOWNTOWN ALTON . . . PHONE 465-7776

George Lindsey's
FAMILY RESTAURANT
3305 Nameoki Rd. — Granite City
ALL DAY THURSDAY
6-oz. RIBEYE $2.59
ALL DAY FRIDAY
8-oz. T-BONE $2.99
SATURDAY & SUNDAY
ALL YOU CAN EAT
Broasted Chicken .. $2.89
ALL MEALS INCLUDE: SALAD BAR, TEXAS TOAST, BAKED POTATO OR FRESH FRENCH FRIES
PHONE 452-3050

REP. LUCCO TO HOLD FUND-RAISING PICNIC

Nick Hamilos, campaign manager for State Representative Joe E. Lucco (D) of Edwardsville, reports that a fund-raising picnic will be held for Lucco on Sunday, Cot. 2, at the Quercus Grove School Yard, located just off old Route 66 between Edwardsville and Hamel.

The picnic will be from 1 to 6 p.m., with barbecue, trimmings and music furnished. Tickets will be $10 each and may be obtained from Nick Hamilos, Box 402, Edwardsville. No formal program is planned, but brief introductions will be made at approximately 4 p.m.

Collinsville Park BALLROOM
Sept. 3 .. Bill Berutti
Sept. 10 .. Rythmaires
Sept. 17 .. Joey James
Sept. 24 . Tunesmiths
400 N. HESPERIA
COLLINSVILLE, ILL.

Tony's
"A Unique Dining Experience"
5240 NAMEOKI RD. 931-5080
Celebrate ...
LABOR DAY WEEKEND
At "TONY'S" WITH OUR FAMOUS:
PRIME RIB OF BEEF REG. $7.75 "THIS WEEKEND ONLY" $5.75
Served with a crisp salad, choice of potato or spaghetti, our renowned nut bread, and French bread.
☆ OPEN LABOR DAY AT 5 P.M. ☆
Reservations taken private parties, rehearsal dinners and special occasions. In our lounge "Pyramid" with our own "Elvis".

The BARREL Restaurant & Lounge
19th at Delmar
Phone 876-3382
or 876-3244
"DOWNTOWN"
WEEKEND SPECIAL
BROILED KING CRAB LEGS or KING CRAB LEGS and STEAK .. $5.95
Chef Salad, Choice of Potato, Garlic Cheese Bread
The Barrel

PIZZA & CHICKEN INN
We Deliver— Hot and Fresh
—OUR FAMOUS PIZZA—
10", 14" and 16" PIZZAS
Fresh Italian Recipe Crust
DELICIOUS BROASTED CHICKEN 10-15-24 PIECE SIZES!!!
2538 WASHINGTON AVE.
CALL 877-8850
Sun.-Thurs. 5 P.M.-11 P.M., Fri. 5 P.M.-12 A.M., Sat. 5 P.M.-12 A.M.

The Gallery
PIZZA and PASTA HOUSE
3717B NAMEOKI RD. — CROSSROADS SHP. CTR.
877-5040
FEATURING:
• PASTA
• CRISPY THIN CRUST PIZZA
• OVERSTUFFED SANDWICHES
• NEW LOUNGE

American Legion DANCE
SPONSORED BY THE
AMERICAN LEGION POST 307
740 Broadway, Venice, Ill.
SATURDAY, SEPT. 17
9:00 P.M. to 1:00 A.M.
Dance to the Music of
The Five "E" Chords
☆ BEER ☆ SET-UPS
DONATION: $5.00 PER COUPLE

Ravanelli's
CARRY-OUT SPECIAL!
Call 877-7029
☆ 12 Pcs. Chicken
☆ Whipped Potatoes & Gravy
☆ Pint Salad
☆ Twin Loaf Hot Garlic Bread
Feeds 4 or 5 $5.95
No Chicken Order Too Small or Too Large — 1 Piece or 3,000 Pieces!!!
American Village Shopping Center

JACOBSMEYER'S
Now Serving
FISH ON FRIDAY
SANDWICHES & DINNERS
Carry-Outs Available
2401 Edwards St.
876-9559
☆ CRISPY PIZZAS SERVED ANYTIME ☆

The BARREL
NIGHT CLUB & DISCO.
Lower Level of the Barrel Restaurant - 19th at Delmar
HOURS:
Sun. Wed.: 7 p.m. to Midnite
Thurs. & Fri.: 7 p.m. to 1 a.m.
Sat.: 7 p.m. to 2 a.m.
☆ Now Featuring BUDDY BORTH at the disco Fri. & Sat. 9 p.m. to 1 a.m.
☆ New lighted dance floor
☆ All New Amusement Games
WEEKLY EVENTS
TUESDAY — MEMBERS NITE!
WEDNESDAY — "BEER BLAST"
THURSDAY — LADIES NITE!

TROY OPRY
COUNTRY MUSIC SHOW
AIR CONDITIONED
8:00 P.M. to 10:30 P.M.
EVERY FRIDAY
Rowland and Lois Lee Clarke
Cliff Patterson - Harlan Luffman
Hugh Tieman - George Burris - Paul Tinnon
Comedians - Zeke and Homer
Family Entertainment
½ Mile East of I-55, Troy, Ill.
Adults $2.00 — 6-12 $1.00

B·A·C THEATRES
eastgate TWIN CINEMA, Eastgate Shopping Cntr.—E. Alton: STARTS FRIDAY "YOU LIGHT UP MY LIFE" Rated PG — Nitely 7:15-9:00 Sat., Sun., Mon. Matinees 1:15-3:00
eastgate TWIN CINEMA, Eastgate Shopping Cntr.—E. Alton: STARTS FRIDAY "RETURN OF THE PINK PANTHER" "PINK PANTHER STRIKES AGAIN" 7:00-8:50 Sat., Sun., Mon. Matinee 1:00-2:50
b·a·c ciné, 400 Central—Roxana: SIXTH BIG WEEK! "SMOKEY AND THE BANDIT" Rated PG — Nitely 7:15-9:00 Sun., Mon. Matinee 2:00
starlight TWIN DRIVE IN, Hwy. 111 at College — Alton 462-4921: STARTS FRIDAY "BREAKING TRAINING" "BIG BUS" Rated PG — Open 7, Starts Dusk
starlight TWIN DRIVE IN, Hwy. 111 at College — Alton 462-4921: STARTS FRIDAY "Herbie Goes to Monte Carlo" "Family Plot" Rated PG — Open 7, Starts Dusk

MID-AMERICA THEATRES
PETER SELLERS in BLAKE EDWARDS'
"THE PINK PANTHER STRIKES AGAIN" PG
CO-HIT! the RETURN of the Pink Panther
'Panther Strikes' 7:00 Sun. 1:00-5:00-9:00 'Return' 9:00 Sun. 3:00-7:00
NAMEOKI I 877-6630 Granite City
STARTS FRIDAY!
"ONE ON ONE"
The Story of a Winner
Rated PG — Open 6:30 P.M.
NAMEOKI 2 877-6630 Granite City
DAILY 7:25-9:25, SUN. 1:25-3:25-5:25-7:25-9:25
You Light Up My Life PG
PLUS The Heartbreak Kid
OPEN 7:30 START DUSK
BEL AIR DRIVE IN 931-9960 I-270 & Hwy. 111
THE ULTIMATE IN SCIENCE FRICTION

THE SEX MACHINE
2nd WILD HIT! FLESH GORDON
OPEN 7:30 START DUSK
FALCON DRIVE IN 874-3776 East St. Louis

sale
Sat & Sun Sept. 3-4

¼ lb BIG brazier®
100% BEEF
49¢
Dairy Queen® brazier®
Come on in for DAIRY QUEEN'S Big BRAZIER®. It's a full quarter pound 100% beef pattie tucked in a toasted sesame seed bun.
DAIRY QUEEN
665 McCambridge, Madison
DAIRY QUEEN
3901 Pontoon Rd., Pontoon Beach
*Reg. U.S. Pat. Off., Am. D.Q. Corp.

Banana Split Sale 49¢
Thurs. and Fri. Sept. 1 & 2

You'll go bananas for this great sale on DAIRY QUEEN'S* famous banana split. Two fresh-cut banana slices and America's favorite treat, topped with chocolate, strawberry, pineapple and whipped topping. It's "scrumpdillyishus"! Treat the whole gang during this special offer at participating DAIRY QUEENS.
Dairy Queen*
DAIRY QUEEN
665 McCambridge
Madison
DAIRY QUEEN
3901 Pontoon Rd.
Pontoon Beach
*Reg. U.S. Pat. Off., Am. D.Q. Corp.

Sanitary district to move equipment here

Part of the heavy equipment owned by the Metro-East Sanitary District and now stationed at the East St. Louis district facilities will be moved to the Granite City garage if a move to acquire a building in Washington Park is completed, it was reported yesterday.

A garage-office building at 6200 Forest Blvd., Washington Park, is expected to be purchased by the sanitary district board as soon as title papers are complete, a district officer said Wednesday. The district has paid $15,000 down on a total of $150,000. From $35,000 to $40,000 will be needed for remodeling.

Bids are now being called for the remodeling work and for erection of a six-foot chain-link fence that will surround the property. District officials said they expect to make the move this fall, probably in October, and then will place the present office building on sale.

Several months ago the district sold its garage property which adjoined the office area in the 2700-2800 blocks of McCasland Avenue in East St. Louis because it was badly damaged by a tanker car explosion in the nearby Alton & Southern yards about three years ago.

Board trustees say the building is being purchased as an economy move which should save the district about $3,000 per month in rental on garage space, salaries for security guards and in utility costs.

The building in Washington Park has about 17,000 square feet of floor space, of which about 3,600 will be remodeled as office quarters.

The garage area will house the district's trucks and heavy machinery, but some of that equipment will be assigned to the Granite City office and garage to provide additional room, officials said.

The Granite City district offices and garage are located at 1801 Madison Avenue in the building formerly occupied by the Hundley auto agency.

MOTORCYCLE MISHAP

Mike Williams, 18, of 2732 National Ave., who said he was riding a motorcycle on the levee when it went out of control, was treated at 7:50 p.m. Monday for abrasions to the face and both hands at St. Elizabeth Hospital. He had x-rays taken and was released.

LIFETIME LEARNING. A charter to establish the Institute of Lifetime Learning, a regional organization which will provide information about existing educational programs to older persons, is presented. Carel Aston, assistant regional representative of the National Retired Teachers Association and the American Association of Retired Persons, presented the charter to Bill Cassiday, far right, chairman of the Institute's advisory committee. Clyde Fisher (far left), assistant director of Off-Campus Programs at Southern Illinois University at Edwardsville, and Anthony Traxler (second from left), director of the SIUE gerontology program, represented SIUE, one of three area colleges cooperating with the Institute.

FAR-OUT FOURSOME. Kiss may not be everyone's idea of an appealing group, but you can't knock success. The rock music group has already made $30 million from album sales. The vampire, Gene Simmons, plays bass; star-eyed Paul Stanley and spaceman Ace Frehley play guitars, and the drummer is Peter Criss, pussycat.

THIS COUPON and $3.00 GOOD FOR
10 RIDES
AT THE
MITCHELL FALL FESTIVAL
ANYTIME
SEPT. 9, 10, 11
A Big $5.00 Value
COUPON

THIS COUPON and $3.00 GOOD FOR
10 RIDES
AT THE
MITCHELL FALL FESTIVAL
ANYTIME
SEPT. 9, 10, 11
A Big $5.00 Value
COUPON

THIS COUPON and $3.00 GOOD FOR
10 RIDES
AT THE
MITCHELL FALL FESTIVAL
ANYTIME
SEPT. 9, 10, 11
A Big $5.00 Value
COUPON

THIS COUPON and $3.00 GOOD FOR
10 RIDES
AT THE
MITCHELL FALL FESTIVAL
ANYTIME
SEPT. 9, 10, 11
A Big $5.00 Value
COUPON

THIS COUPON and $3.00 GOOD FOR
10 RIDES
AT THE
MITCHELL FALL FESTIVAL
ANYTIME
SEPT. 9, 10, 11
A Big $5.00 Value
COUPON

MITCHELL ATHLETIC CLUB FALL FESTIVAL — MITCHELL ATHLETIC CLUB FALL FESTIVAL

99¢ LABOR DAY SPECIAL

The day is special, so you shouldn't waste it cooking. Our price is special, and our dinner is more so. Two large pieces of delicious Church's Fried Chicken®, freshly cooked to be crispy, golden french fries, creamy cole slaw, a spicy Jalapeno pepper, and a fresh dinner roll. Come and get it. And you get it all for only 99¢ with this coupon.

THIS COUPON IS GOOD FOR ONE 99¢ DINNER SPECIAL (MENU ITEM #7).

Church's Fried Chicken 99¢ Dinner Special includes: Two large pieces of chicken, french fries, cole slaw, Jalapeno pepper, and dinner roll. Only 99¢ with this coupon. Redeemable at all participating Church's Fried Chicken locations. One coupon per customer please. Applicable state and local taxes payable by bearer.

CHURCH'S FRIED CHICKEN®

99¢ SPECIAL — Offer good through Sunday, September 11, 1977. — 99¢ SPECIAL

Visit any of our 30 locations in:

Alton, Arnold, Belleville, Cahokia, Collinsville, East Alton, East St. Louis, Ferguson, Florissant, Granite City, Overland, Pine Lawn, Rock Hill, St. Ann, St. Charles, St. Louis, University City

Preceptor Chapter opens 1977 season

"Beginning Day" was observed by members of Preceptor Beta Gamma Chapter of Beta Sigma Phi, at a come as you are breakfast held this week in the home of Mrs. Jane Laule, 3 Patricia Lane.

Mrs. May Ebling assisted with the 7 a.m. breakfast menu of scrambled eggs, hash brown potatoes, sausage, hot biscuits, butter cake, tea and coffee, served in the solarium of the Laule residence.

Arrangements were finalized for a bridal tea to be given in honor of Miss Nancy Haldeman on Sept. 11 in the home of Mrs. Imogene Forrest, 3528 Johnson Road.

Those attending were Arlene Haldeman, Pat Tsiglaroff, Imogene Forrest, Ruth Stoyanoff, Martha Jean Dyer, Betty Ebling and Dolores Byrnes.

Harmony Class elects

Milford Hahn presented devotions at the August meeting of the Harmony Class held, during the weekend, in Wesley Hall of Niedringhaus United Methodist Church.

He read a poem entitled "Life's Clock" and then read part of a will written in 1827 taken from the history of the Eaker family concerning the freeing of slaves.

John Lerch opened the meeting with prayer and Mr. Hahn, vice-president of the class, presided at the business session.

An election of officers who will serve for the 1977-78 year was held with Homer Huber named president. Other officers include Fred Hacke, vice-president; Cleveland Cox, treasurer; Mrs. Edna Stitch, recording secretary; Katharyn Richardson, corresponding secretary and Fred Stitch, class teacher.

Plans were finalized to host a pot-luck dinner at the church for the entire church school on Sunday, Sept. 25.

Each one attending provided a "brown sack" lunch for refreshment and a birthday cake to honor Charles Reimers on his 91st birthday.

Those present were a guest, John Mark Lerch and members, Paul Martin, Alice Cruse, Katharyn Richardson, Ruth Purkey, Ruby Corbitt, Mr. and Mrs. Charles Reimers, Mr. and Mrs. Willard Hall, Mr. and Mrs. Harold Lynn, Mr. and Mrs. Homer Huber.

Mr. and Mrs. John Lerch, Mr. and Mrs. Clevland Cox, Mr. and Mrs. Edgar Paddock, Mr. and Mrs. Charles Youngs, Mr. and Mrs. Fred Hacke, Mr. and Mrs. Raymond Potillo, Mr. and Mrs. Clyde Myers, Mr. and Mrs. Fred Stitch, Mr. and Mrs. Milford Hahn, Mr. and Mrs. Waldo Frohardt.

Ladies in Action plan projects

Ladies in Action of Briarcliff Pentecostal Church met Monday evening to complete plans for fund raising projects and hold a monthly business meeting.

President Chris Stenitzer presided at the session. She announced members are presently selling a bubble bath product and will also hold a rummage sale on Thursday and Friday, Sept. 15 and 16 at the Agape House, adjacent to the church.

A discussion was held on donating funds to start a Missionette Group for girls from age 5 to 15.

Mrs. Omie Farless presented devotions taken from Hebrews, Chapter 11.

Refreshments were served by Vida Murphy and Bonnie Davis with Mrs. Opal Orrell offering the blessing. Deanna Beaver won the evening prize.

Others present were Phyllis Allen, Wanda Watson, Tiny Cook, Dorothy Smith, Ola White, Ann Hotson and Barbara Lott.

STEAL TOOL BOX

A red tool box containing a large quality of tools was stolen from the garage of Truman Hufford, 1933 Maple St., it was discovered early this week. A screen was cut and the west window broken to gain entry.

Alice Cooper image lives on with Kiss

By ROBIN WELLES

HOLLYWOOD — Is the world ready for a $30 million Kiss?

That's how much money has rolled in for record albums alone from rock's outrageous foursome — and there are additional millions cresting for Kiss T-shirts, posters, belt buckles, photographs and an endless list of other promotion possibilities.

Kiss actually looks like four clonings from Alice Cooper (who abdicated as high priest of the weirdos when he skittered off to Hollywood to try to make it as an actor).

Kiss members are bassist Gene Simmons, garbed as a long-tongued vampire; guitarist Paul Stanley, the star-eyed lover boy; guitarist Ace Frehley, a silver-eyed, spaced-out spaceman; and drummer Peter Criss, a cowardly lion from Oz.

The act's the thing when Kiss performs — for up to $40,000 a night. Sirens wail and smoke swirls as Simmons emerges from his "castle" breathing fire. Lover boy Stanley prances and poses and screams: "Do you love me?" — evoking a thunderous, "Yes!"

The whole Kiss phenomenon — the first act to genuinely electrify the pubescent set in the 1970s — is the shrewd work of promotion geniuses at Casablanca Records and the group's manager, Bill Aucoin, who visualized them as four Alice Coopers when he first caught them at the Diplomat hotel in New York several years ago. Since then the promotion has been relentless. Now there even is a Kiss comic book selling for $1.50.

Musically, Kiss comes across with hard rock all the way — as on their latest for Casablanca, called "Love Gun." It's high quality rock — even without the flash and color.

Also getting cheers:

CROSBY, STILLS & NASH — (Atlantic) — This great trio is back together again and better than ever. The days of youthful rebellion have faded and maturity has brought rich edgings to those wide-spaced harmonies that softened the rough exterior of rock music. CS&N shunned the gimmicks and packaged a quality musical product. The group is on tour this summer.

LIZA MINNELLI-ROBERT DE NIRO — "New York, New York" (United Artists) — Splendid musical re-creation of the big band era that was at its swinging best at the close of World War II. In this soundtrack of the movie Minnelli and De Niro perform 24 songs made famous by Glenn Miller, Tommy and Jimmy Dorsey and Benny Goodman — things like "Opus Number One," "Don't Be That Way," "You Are My Lucky Star," and "Blue Moon."

ENGLEBERT HUMPERDINCK — Golden Love Songs (Epic) — The usual satiny luster to this one by Mr. Romance who follows the same lucrative path of Sinatra and Como. Englebert has fan clubs everywhere who dote on his every move. He'll have the gals sighing on this LP with songs like "And I Love You So," "Love Me With All Your Heart," and "The Most Beautiful Girl." A real sweet album.

JAMES TAYLOR (Columbia) — Another fine collection by the composer-singer who sizes up life and sees it as it is: "Now baby when I told you that I love you I was only telling a lie, I'll be long gone come the crack of dawn. ..." And the agonies of a traffic jam: "I saw myself the next car back looking in the rear view mirror about to have a heart attack." Taylor's hit single, "Handy Man," also is on this LP.

SIUE advisement day at Scott

Southern Illinois University at Edwardsville will hold a general advisement day Sept. 8 from 1:30 until 4 p.m. at Scott Air Force Base Resident Center for those who wish to attend classes on the military base this fall, according to Clyde Fisher, assistant director of Off-Campus Programs at the University. The Resident Center is located in Room 8 of Building 3190 on the base.

Military personnel and their dependents, base civil service workers, and area civilians are eligible to attend the advisement and counseling sessions.

Military personnel seeking advancement or nearing retirement are being encouraged to attend the sessions to obtain information on educational opportunities. Civil service workers will be able to obtain information on upgrading their management skills by working toward degrees in business administration, marketing and accounting.

COCHRANE SELLS HOMES
CALL 877-3900

2610 Nameoki Rd.
876-1202 or 876-6852
Specials Good Thursday thru Monday
NOW OPEN 7 DAYS A WEEK 11 A.M. - 10 P.M.

VAL and LIL'S LABOR DAY WEEKEND SPECIALS
$$$AVE! PRICES GOOD THURS. thru MON. (Phone Orders For Faster Service)

5 LARGE HAMBURGERS...... $1.79
3 BEEF TACOS.............. $1.19
3 BURETTOS................ $1.19
1 DOZ. HUSH PUPPIES....... .49

12 GIZZARDS OR LIVERS..... $1.79
1 ORDER MUSHROOMS..... .79
FAMILY BOX FRENCH FRIES... $1.59
FAMILY BOX ONION RINGS.. $1.69

SEA FOOD SANDWICH SPECIALS
CHANNEL CATFISH SANDWICH.... $1.69
3 OCEAN COD SANDWICHES...... $1.49
JACK SALMON SANDWICH 2-Jacks.. $1.29
3 OCEAN PERCH SANDWICHES.... $2.29
18 to 21 S/SHRIMP IN BASKET. Crackers & Sauce $1.99
3 FRESH RIVER BUFFALO SANDWICHES..... $2.29

SEA FOOD DINNER SPECIALS
CHANNEL CATFISH DINNER............ $2.49
JACK SALMON DINNER............ $1.89
OCEAN PERCH DINNER............ $1.69
OCEAN COD DINNER............ $1.39
FRESH RIVER BUFFALO DINNER.......... $1.69
8 TO 21 SMALL SHRIMP DINNER.......... $2.59
(ALL DINNERS INCLUDE FRENCH FRIES AND SLAW)

VAL AND LIL'S FAMILY PACKS — SERVE 4 TO 5
8 JACK SALMON — Bread, Pickle, Onion, 1 Pt. Potato Salad, 1 Pint Slaw..... $4.99
5 BUFFALO SANDWICHES — 1 Pt. Potato Salad, 1 Pt. Slaw..... $4.99
12 PCS. GOLDEN FRIED CHICKEN — 1 Pint Potato Salad, 1 Pint Slaw..... $4.99

6 JACK SALMON
BREAD, PICKLE, ONIONS......... $3.09

SALADS
PINTS, QUARTS, GALLONS

GOLDEN FRIED CHICKEN SPECIALS
8 Pcs. - $2.69 12 Pcs. - $4.00 16 Pcs. - $5.35 24 Pcs. - $7.69

CHICKEN DINNER SPECIALS
½ GOLDEN FRIED CHICKEN.......... $1.99
4 PCS. GOLDEN FRIED CHICKEN...... $1.59

Washington Theatre
451-7777
LAST DAY
"ORCA"
5:45 - 9:15
"BUG"
7:30
STARTS FRIDAY
"Herbie Goes to Monte Carlo"
FRIDAY, SATURDAY, SUNDAY & MONDAY
1-3-5-7-9

Recreation ... conveniently, in natural surroundings
Ginger Creek

Stricter law on scholarship applications, loan defaults

Governor James R. Thompson has acted on legislation covering a wide range of subjects during the past week. The governor's actions on legislation included the following:

MUNICIPAL BUDGET HEARINGS.

Public hearings on the proposed budgets of municipalities between 2,000 and 500,000 population will be required under House Bill 449, which was signed into law on Aug. 25. Under the new law, sponsored by Rep. Anne W. Willer, Hillside, the budgets must be available for public inspection for 10 days before adoption. At least one public hearing on the budget must be held following published notice of the hearing.

STATE SCHOLARSHIPS.

House Bill 1053 provides punishment for people who lie on applications for state scholarships. Rep. Roman J. Kosinski, Chicago, sponsored the bill, which makes state scholarship fraud a Class B misdemeanor.

A related measure, H.B. 1077, authorizes the State Scholarship Commission to deny a grant to any student who has defaulted on a guaranteed loan. The bill also allows Commission participation in federal financial aid training programs.

LAETRILE VETO.

Gov. Thompson vetoed legislation which would have legalized the use of the controversial drug laetrile in treatment of terminal cancer patients. The governor said he believes the drug is "totally ineffective in treating cancer."

MASSAGE PARLORS.

County governments will be allowed to regulate and license massage parlors in unincorporated areas under H.B. 1928, signed by Gov. Thompson Aug. 23.

MINE SAFETY.

Emergency medical and communications facilities in Illinois mines will be improved under legislation signed during a visit to the Union County Fair in Anna.

The new law mandates two-way radio communication from inside the mines to outside medical personnel. It also requires the state Department of Public Health to set rules and regulations for training and certification of medical personnel.

In addition, the new law requires that outside medical personnel must be able to reach a mine entrance within 30 minutes. First-aid training must be provided by mine operators to each new employe within six months. The mine safety law will be administered by the Illinois Department of Mines and Minerals.

INFANT DEATH.

A mandatory autopsy of any child who dies unexpectedly under two years of age will be required under H.B. 2240.

"This law will aid both parents and public health officials to gain more insight into the mystery of unexpected deaths of infants," the governor said.

STUN GUNS.

Battery powered weapons which can stun victims with an electric shock and cause severe damage to the nervous system became illegal in Illinois under H.B. 289, signed by Gov. Thompson following unanimous approval in the General Assembly.

MOPEDS.

Motorized pedalcycles or "mopeds" were legalized in Illinois during a bill-signing ceremony by Gov. Thompson in Olney.

LABOR LEGISLATION.

Gov. Thompson last week signed legislation repealing the eight-hour-day law for women employes and adding labor unions to the required subjects taught in high school consumer education classes.

AIRPLANE RIDE WINNERS. These three employes of the Baskin-Robbins ice cream shop, 4 American Village Shopping Center, owned and operated by Mr. and Mrs. Robert Jones, won an airplane ride over the St. Louis area in competition among the nine employes of the local store. The criteria used in the selection of the three winners were salesmanship, personal appearance, work performance and customer relations. From left, are: Theresa Grace, Beth Hutson and Barbara Miller. *(Press-Record Photo)*

Infant still in hospital for her first birthday

Catrina Gilley, daughter of Army Private and Mrs. Michael Gilley of Granite City, celebrated her first birthday with members of USAF Medical Center, Scott Air Force Base, attending the special occasion.

Born three months premature, Catrina developed respiratory problems associated with the early birth and has had to remain at the Medical Center since. Her requirement for additional oxygen and constant care has so far made it impossible for then to go home.

Figuring that no child should be deprived of a first birthday party, Captain Lynda Alexander, chief nurse for the pediatric ward where Catrina is cared for, decided to do something special.

She invited pediatricians, interns, nurses and medical technicians from the pediatric staff. Together with Catrina's mother and grandmother, they surprised the little girl with her first birthday party, cake and presents.

The special event was a success with everyone wishing Catrina a happy birthday for many years to come.

Although she still requires the additional oxygen and special care, Catrina's condition is slowly improving, and once her condition stabilizes, she'll be able to go home.

Workshop for mature students

Southern Illinois University at Edwardsville will offer a one-day continuing education workshop for mature students interested in enrolling in college for the first time or continuing an interrupted education, according to Louise Saunders, academic adviser at the University.

Sponsored by the Gerontology Program and the General Studies Division at SIUE, the workshop will be held Monday, Sept. 12, from 9 a.m. until 2 p.m. in Room 1310 of the John S. Rendleman Building. There will be no charge for attendance. Pre-registration deadline is Sept. 7.

Participants may "brown bag" their lunches or utilize university cafeteria facilities. Parking during break time will be free in all lots unless otherwise posted.

The workshop is especially designed to help men approaching their years of retirement — and those facing employment re-assignment because of technological obsolescence — prepare for careers in other fields.

Mrs. Saunders said the workshop also should be of great interest to women whose child-raising years are completed and who feel no longer necessary. "Some are fed up with club and volunteer work and are looking for something interesting to do," she believes.

She said that both men and women in these categories suffer from a feeling of incompetency because their futures are insecure. "Lacking in marketable skills and having no recent job experience, how do they get back into the swing of things?," Mrs. Saunders asked.

During the workshop sessions, participants will discuss ways to enter college without a high school diploma and how to gain college credit from life's experiences.

Participants will receive career and personal interest testing as well as group and individual counseling. Financial aid programs will be discussed.

Additional information may be obtained by contacting the General Studies Division at SIUE or by calling 692-2242.

Army duty right at home

Home-town duty, unusual in the Army, has been offered to Pvt. Louis Mitchell of Granite City.

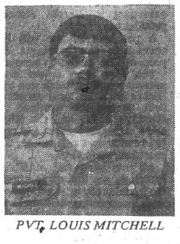

PVT. LOUIS MITCHELL

For the next 30 days, he will work as a recruiter aide at the Granite City Army Recruiting Station, 1206 Niedringhaus Ave., in Granite City.

Pvt. Mitchell's primary duty as a recruiter aide will be to serve as a liaison between the young people in the Granite City area and the Army recruiters at the station.

How will Pvt. Mitchell reach Granite City's young people? "I plan to go to places where people get together, and just talk," he explains. "I'll give them an idea of the kinds of things that happen to me in my training courses, and of the benefits and guarantees the Army has given me.

"I also plan to make some visits to area high schools. That will give me a chance to tell my friends about the opportunities I've found in the Army."

The son of Louis and Carol Mitchell of Granite City, Pvt. Mitchell is a 1976 graduate of Granite City High School.

Pvt. Mitchell enlisted at the Granite City Army Recruiting Station three months before he left for basic training. He signed up under the provisions of the Army's Delayed Entry Program, which allows a recruit to begin duty up to twelve months after enlisting, while receiving credit for time in service for rank, pay grade, and assignment considerations from the original date of enlistment.

He used the time to await an opening in the job training school of his choice, the Army's school for metalworkers at Aberdeen Proving Grounds in Maryland. "Metalworking is not my permanent ambition," Pvt. Mitchell said, "but it will provide me with a good-paying job until I am in a profession of my choice, and will give me a career to fall back on, if necessary.

"I joined the Army mainly for the educational advancement it offers. I'll be able to attend college with Army financial aid, both while on active duty and after I leave the Army. It's a good deal." Pvt. Mitchell will be assigned as a metalworker at Fort Carson, Colo., after he completes his temporary duty at the Granite City Army Recruiting Station.

It was during his advanced training at the Aberdeen Proving Grounds that Pvt. Mitchell was picked for recruiter aide duty. Selection for the program is extremely competitive and reflects outstanding ability on Pvt. Mitchell's part.

He was nominated by his drill sergeant and approved by his first sergeant, by the commanding officer at the Aberdeen Proving Grounds, and by Sergeant First Class Thomas Sparks Jr., Granite City Army Recruiting Station commander.

"Pvt. Mitchell survived the rigid selection process because he is highly intelligent, dedicated, and enthusiastic about being in the Army," says Sfc. Sparks. "He knows what the Army is doing for him, and he wants to help others get the same advantages."

Mitchell is on hand at the Granite City Army Recruiting Station to talk with interested young people about his experiences as a recent Army enlistee. He will be glad to discuss the opportunities open to those who can meet the Army's physical and mental standards. His phone number at the recruiting station is (618) 876-5950.

UNDERCOATING—
RALPH'S TEXACO
22ND & MADISON AVE.

Competition to enter Coast Guard Academy

The United States Coast Guard Academy has announced that it is now accepting and processing applications for appointment as cadet, U.S. Coast Guard, class of 1982.

Applications are being accepted from both men and women. Appointments as Coast Guard cadets are tendered solely on the basis of an annual nationwide competition, with no Congressional appointments or geographical quotas.

Applications for appointment must be submitted to the director of admissions, U.S. Coast Guard Academy, prior to Dec. 15, 1977.

Candidates must arrange to participate in either the College Board Scholastic Aptitude Test (SAT) or American College Testing Assessment (ACT) prior to or including the Nov, 19, 1977, administration for the ACT and the Dec. 3, 1977, administration for the SAT.

The competition for appointment as cadet is based on the candidate's high school rank, performance on either the SAT or ACT, and leadership potential as demonstrated by participation in high school extracurricular activities, community affairs, and — or part-time employment.

Most successful candidates rank in the top quarter of their high school class and demonstrate proficiency in both the mathematical and applied science fields.

To qualify for the competition, an applicant must be unmarried at the time of appointment, have no legal obligations resulting from a prior marriage, and must have reached the age of 17 but not 22 by July 1, 1978. All applicants must be assured of high school graduation by June 30, 1978.

Applicants must have completed three units in English, and three in mathematics to include algebra and plane or coordinate geometry or their equivalents, and must fulfill basic physical and moral requirements.

Coast Guard cadets obtain what is considered an excellent undergraduate education at no personal expense.

In addition, they receive pay and allowances to fulfill ordinary living expenses.

The constantly updated Academy curriculum offers nine majors which include: electrical, civil, ocean and marine engineering; marine, mathematical and physical sciences; management and government.

"These areas of academic interest, combined with varied elective courses, establish a solid foundation for a challenging career," a spokesman says.

Graduates of the Academy are awarded a bachelor of science degree and are commissioned as ensigns in the United States Coast Guard.

Selected officers may pursue further postgraduate education and specialized training at many leading civilian and military graduate or professional schools in such fields as aviation, business administration, electronics, engineering, law and oceanography.

"The young Academy graduate can look forward to a varied, exciting and demanding career as a regular Coast Guard officer," the spokesman adds.

"The Coast Guard performs essential humanitarian missions vital to the safety and saving of lives at sea.

"Under the auspices of the Department of Transportation, the Coast Guard establishes and coordinates search and rescue operations by ship and plane, and maintains advanced electronic and other aids to navigation scattered around the globe.

"It operates the icebreakers which clear the way for all polar expeditions, and enforces marine law and all aspects of Merchant Marine safety. In addition, the Coast Guard has responsibility for boating safety and marine environmental protection."

Applications and additional information may be obtained by writing to: Director of Admissions, United States Coast Guard Academy, New London, Conn. 06320.

Herman Bartsch dies at 93

Herman John Bartsch, 93, formerly of St. Louis, died at 11:35 a.m. Monday at the Colonnades Nursing Home where he had resided three years.

He was born in St. Louis and was a member of Holy Trinity Church, there.

Mr. Bartsch was employed for 25 years as a bottler at Anheuser Busch in St. Louis, prior to retiring 20 years ago.

His wife, Mrs. Minnie Bartsch, died May 21, 1974. Survivors include two daughters, Mrs. William (Eleanore) Liebespeck of Montclair, Calif., and Mrs. Jack (Dorothy Ann) Trower of Granite City; one sister, Miss Bertha Bartsch of Granite City; five grandchildren and eight great-grandchildren.

Funeral services were held today. Details are given in the obituary column.

Mrs. Langford dies at 73

Mrs. Gaynell Langford, 73, of 2038 Skeen St., Madison, ill since December 1973, died at 2:45 a.m. Tuesday at the Colonnades Nursing Home.

She had been a Quad-City resident since 1943.

Mrs. Langford was a member of the Temple Baptist Church in Madison.

Survivors include two sons, Ronnie Langford of Granite City, and Wartcell Langford of Santa Maria, Calif.; three daughters, Mrs. Keller (Evelyn) Rongey, Madison, Mrs. Gene (Marcella) Hindman, Belleville, and Mrs. Dorothy Toth of Dupo; 22 grandchildren and 17 great-grandchildren.

Funeral services were held today. Details are given in the obituary column.

DECEPTIVE PRACTICES

A Madison man reportedly cashed a $196 check for purchases at Lampert Auto Center, 3214 Nameoki Road, and received $34 change, with the check being drawn on the closed account of a Chesterfield (Mo.) firm through the City Bank of St. Louis, the local store reported at 1:15 p.m. Monday. The account had been closed since November 1976, bank officials advised.

EXPERT APPRAISING
MORRISS REALTY CO.
876-4400

One-day delay in garbage pickups

Milam-East Division of SCA Services which handles garbage collections in Granite City announced that all pickups will be one day later than usual next week because of the Labor Day holiday on Monday.

There will be no pickups on Monday with coverage of all routes starting on Tuesday and continuing through Saturday.

GRADUATE COURSE IN ELEMENTARY EDUCATION

The School of Education at SIUE will offer a graduate course in elementary education at the Litchfield Resident Center during the fall quarter.

Classes for the course, Elementary School Curriculum (EL ED 561-4). will meet Thursdays from 5:30 until 8:20 p.m. at Litchfield Junior High School. It will provide a critical study of reorganization, construction and administration of the elementary school curriculum and installation, adaptation and administration of the revised curriculum. Registration may be completed on the main SIUE campus Sept. 19 and 20 from 8:30 a.m. until 7 p.m. or on the first night of class.

PUBLIC NOTICE!
$1,000,000.00 FIRE
CARPET SALE
OUR BRANCH STORE AT 3415 N. LINDBERGH WAS COMPLETELY DESTROYED
VISIT OUR ILLINOIS STORE FOR QUALITY CARPET AT SLASHED PRICES!
MANY NEW SHIPMENTS UNTOUCHED BY FIRE—FINAL SALE STARTS TODAY!
OPEN TO THE PUBLIC - FINAL 3 DAYS!!!
CUSHIONED NO WAX VINYL LINOLEUM $2.49 DQ. YD. 6x12 Ft. Wide
HOT VALUE! SCULPTURED SHAG RUBBER BACK OR JUTE BACK $3.99 SQ. YD.
BARGAIN! GRASS CARPET 6' & 12' WIDTHS $2.69 Sq. Yd. MANY COLORS TO CHOOSE FROM
MANY PRICES BELOW WHOLESALE
DuPont 501 Nylon HEAVY SCULPTURED WIDE VARIETY Sq. Yd. $2.99
PATTERN KITCHEN CARPET RUBBER BACK OR COMMERCIAL BACK Slight Irreg. $1.99 SQ. YD.
INDOOR/OUTDOOR CARPET MANY COLORS $1.49 SQ. YD.
SACRIFICE! CALIFORNIA STYLE SHAG MANY COLORS $1.99 SQ. YD. SLIGHTLY DAMAGED
CASH & CARRY! DEALERS WELCOME
WHOLESALE CARPET JOBBERS
4010 PONTOON RD., Granite City, Ill.

AMANA REFRIGERATOR SALE!
TOP MOUNT REFRIGERATOR-FREEZER
BOTTOM MOUNT REFRIGERATOR-FREEZER
SIDE BY SIDE REFRIGERATOR-FREEZER
ALL SIZES IN STOCK
CORNING RANGE by AMANA
RADARANGES
ONE WEEK ONLY!!
"We Are Remodeling"
Granite City Appliance
3750 PONTOON ROAD
GRANITE CITY, ILL.

INSULATION
SAVE FUEL AND MONEY
INSULATE AGAINST SUMMER HEAT AND WINTER COLD
BLOWN CELLULOSE INSULATION:
Highest "R" Rating—most effective
Fire Resistant
Insect and Rodent Resistant
Lowest In Cost
NOETH INSULATION COMPANY
Phone 876-1922 Free Estimates

GOLDEN WEDDING. Mr. and Mrs. Curtis Donley, 2336 Lynch Ave., who will celebrate their 50th wedding anniversary Sunday with a reception from 2 p.m. to 4 p.m. at Dewey Avenue United Methodist Church. He served with the Granite City Fire Department for 36 years and retired in 1969 as assistant fire chief.

Curtis Donleys mark golden wedding day

Mr. and Mrs. Curtis Donley will celebrate their 50th wedding anniversary on Sunday at a reception at Dewey Avenue United Methodist, 2136 Dewey Ave., from 2 p.m. to 4 p.m.

Mr. and Mrs. Donley live at 2336 Lynch Ave. They were married in Charleston, Ill., Aug. 27, 1927, and have resided in Granite City since that time.

Both are long-time members of Dewey Avenue Methodist.

Mr. Donley retired as assistant fire chief in 1969, having served with the Granite City Fire Department for 36 years. He then worked in the tax assessor's office until 1976.

The couple travels extensively, and Mr. Donley is an avid golfer.

The reception on Sunday is being hosted by their children, Mrs. Charles (Jean Donley) Hileman and Jerry Donley, and their families.

Mr. and Mrs. Donley also have seven grandchildren and two great-grandchildren.

Friends and relatives are being invited to attend Sunday's reception. The honorees are requesting no gifts.

CUT WIRES TO CB UNIT

Roy Mendenhall, 2513 Adams St., reported Monday the wires were cut to a citizens band radio in his parked auto and the equipment, valued at $79, was stolen.

MR. AND MRS. HAROLD GUNDERSON, 2511 Morrison Road, who were guests of honor at a reception given at the Nameoki United Methodist Church, Sunday, in observance of their 40th wedding anniversary.

Mr. and Mrs. Gunderson mark 40th anniversary

An open house reception was held Sunday at the Nameoki United Methodist Church to honor Mr. and Mrs. Harold Gunderson, 2511 Morrison Road, on their 40th wedding anniversary.

Hosting the event were the honoree's sons and daughters-in-law, Mr. and Mrs. Gene Gunderson of Granite City, and Mr. and Mrs. Loyal Gunderson of Carmi, Ill., and a son-in-law and daughter, Mr. and Mrs. Robert (Elaine) Grayson Jr., of Granite City.

Mr. Gunderson, who is formerly of South Dakota, and his wife, Ruby, were married on Aug. 28, 1937, in St. Charles, Mo. They have resided in the Quad-City area since their marriage.

Both honorees are members of the Nameoki United Methodist Church.

Mr. Gunderson retired in 1974 from Granite City Steel after 37½ years of service.

Mr. and Mrs. Gunderson also have five grandchildren.

GITCHO FAMILY VISIT IN DELLWOOD, MINN.

Mr. and Mrs. Hal K. Gitcho and sons, Stephen and Anthony of Granite City, have returned from a week's vacation in Dellwood, Minn.

While vacationing the local family were guests of Mr. and Mrs. Hadley E. Thompson, a brother and sister-in-law of Mrs. Gitcho.

UNDERCOATING—
RALPH'S TEXACO
22ND & MADISON AVE.

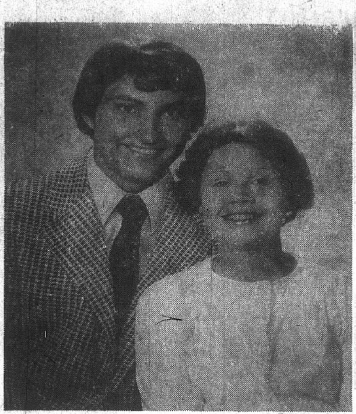

BETROTHED. Miss Jeannette Paterson and Daniel Savery whose engagement is being announced by her parents, Mr. and Mrs. Robert Paterson, 2019 Wilson Ave. Wedding plans are indefinite at the present time.

Savery-Paterson engagement

Mr. and Mrs. Robert Paterson, 2019 Wilson Ave., are announcing the engagement of their daughter Miss Jeannette Paterson to Daniel Savery, a son of Mr. and Mrs. James Savery, 3305 Stonegate Road, Waukegan, Ill.

The bride-elect is presently completing a year internship in Medical Technology at St. Mary's Hospital, Quincy, Ill.

Her fiance is a senior student at Western Illinois University where he is majoring in Industrial Arts Education. They will both graduate from Western University in May 1978.

Wedding plans are indefinite at the present time.

Miss Paterson is the granddaughter of Mrs. Mary Lucas and the late Stanley Lucas Sr., of Madison, and the late Mr. and Mrs. Robert J. Paterson of Granite City.

Homemakers units open fall season

Homemakers Extension Association units will start their fall series of classes with a presentation by local leaders on "Sharing Family Activities — Family Togetherness" for the following units:

Friday, Sept. 2: New Douglas, 1 p.m. at the home of Mrs. Elmer Klenke, New Douglas.

Tuesday, Sept. 6: Trio, 12:30 p.m. at the Hope Lutheran Church, 3715 Wabash, Granite City.

Wednesday, Sept. 7: Granite City, 12 noon at the Grace Baptist Church, 2600 Edwards, Granite City, and Wood River, 1 p.m. at St. Paul United Methodist Church, E. Alton.

INCREASE FOR AIDES

Teacher's aides working in the Venice School District will receive $2.90 hourly pay in the 1977-78 school year and $3.05 per hour in 1978-79, in accordance with a 15-cent-per-hour increase granted by the Venice Board of Education. Last year, a teacher's aide made $2.75 per hour in the Venice district.

EXPERT APPRAISING
MORRISS REALTY CO.
876-4400

BRIDE-ELECT. Miss Kathaleen Louise Wilson whose betrothal to Curtis Vinton Sumner of Troy, Ill., is being announced by her parents, Mr. and Mrs. Floyd M. Wilson, 2105 Glen Drive. An Oct. 22 wedding is planned.

Kathaleen Wilson to marry

The engagement of Miss Kathaleen Louise Wilson and Curtis Vinton Sumner of Troy, Ill., is being announced by the bride-to-be's parents, Mr. and Mrs. Floyd M. Wilson, 2105 Glen Drive.

The prospective groom is the son of Mr. and Mrs. William V. Sumner of Fairdealing, Mo.

Miss Wilson, a 1977 graduate of Granite City High School South, is presently employed at Tri-Mor Bowl in Granite City.

Her fiance, formally of Granite City attended Granite City High School South and Doniphan Senior High School, Doniphan, Mo. He is currently employed at Modern Linen Service in Troy.

The engaged couple and their parents are completing plans for an Oct. 22, wedding to be solemnized at St. John Lutheran Church.

North Band Parents to meet Tuesday

The first meeting of the Granite City High School North Band Parents, for the forthcoming school year, will be held at 7 p.m. Tuesday, Sept. 6, according to Harold Stoker, president.

A pot luck supper will be served in the cafeteria to precede the business session.

The Pom Pon squad will present a routine which won top honors at a national meeting held during the summer in Hastings, Neb., and the Rifle and Flag squad leaders and two field conductors will attend, the president added.

All members and auxiliary members are invited to attend the initial meeting, it was noted.

SAVE TIME-SAVE MONEY
USE WANT ADS

Like a good neighbor, State Farm is there.
with help for your car, home, life and health insurance.
See me.

MIKE TOUNDAS
1801 Pontoon
797-0100
797-0101

RAY MORGAN
1506 Johnson Rd.
876-7373

TOM THEBEAU
2534 Madison
876-7970

JOE HASSLER
3727 Nameoki
877-4918

BILL FRAZIER
CPCU/CLU
2126 Pontoon Rd.
451-7507

ED NICHOLS
3014 Madison
876-8728

STATE FARM INSURANCE
STATE FARM
Insurance Companies
Home Offices: Bloomington, Illinois

PITTSBURGH® PAINTS
Paint·up·time
OUTSTANDING VALUES ON ALL HOUSE PAINT

PITTSBURGH PAINTS
SUN-PROOF®
LATEX FLAT HOUSE PAINT
with built-in Acrylic Flexibility
• Stretches and shrinks with temperature and humidity changes
• Resists cracking and peeling
Fade resistant colors
• Mildew resistant paint film
TOP VALUE STAMPS

PITTSBURGH PAINTS
WALLHIDE®
LATEX FLAT
WALL PAINT
with the exclusive patented Microflo® Process
• Excellent washability
• Over 700 "now" colors
• Thick, rich consistency
• Glides on smoothly and easily
• Soap and water clean-up

PITTSBURGH PAINTS
SUN-PROOF®
HOUSE & TRIM PAINT
• One finish for siding and trim
• Retains bright look for years
• Resistant to dirt collection
• Excellent color and gloss retention
OIL TYPE

PITTSBURGH PAINTS
DesignaColor System
Makes Color-Pickin' Easy
over 700 "now" colors to choose from . . . arranged in families so you can easily locate the color you have in mind.

FRIEDMAN'S
FIFTH & MADISON
MADISON, ILLINOIS
PHONE 877-6000
8:30 A.M. to 5:30 P.M.
MONDAY thru SATURDAY
FREE PARKING

CONFIDENCE
IS BUILT INTO OUR
TELL CITY EARLY AMERICAN

We can't promise to make you an "instant decorator." But our Tell City Early American collection does make it surprisingly easy to create rooms that are beautiful, exciting and very, very personal. Without making mistakes!

Your choice is wide—living room, dining room and bedroom furniture, lamps, accessories and genuine braided rugs. You buy with confidence—because all Tell City pieces are specially designed to live happily together, whether you buy now or add pieces year after year.

Come in and browse, and you'll see what we mean. Our experienced people are ready to help you when you're ready to choose.

FRIEDMAN'S
EARLY AMERICAN
SHOP
OPEN 8:30 to 5:30
MONDAYS THRU SATURDAYS
405 MADISON AVENUE
877-6002
CONVENIENT TERMS
FREE PARKING
FREE DELIVERY